GUERNSEY

Breeders' Journal

January 17, 1951

T. B. ACCREDITED

VACCINATED AND VACCINATED APPROVED No. A2027

FOREMOST GUERNSEYS

Foremost Acme

Foremost in Name and Breeding Fame

PRODUCTION AT ITS BEST

Through daughters of

FOREMOST ROYAL VALOR, A. R.

A Proved Sire with 78 A. R. daughters, 5 over 900 lbs. fat.

Langwater Foremost

LOOK THEM OVER

In Our Herd

FOREMOST ROYAL'S ROSE

12992—728—Jr2—365
17685—994—Sr3—365C
National Record
15265—839—Sr4—305C—3x
National Record

At Copper Gate

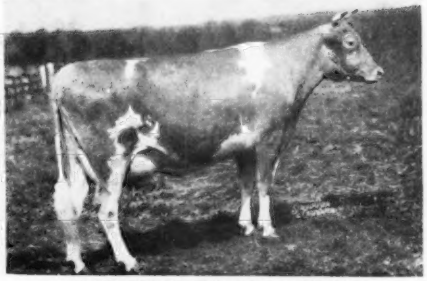

FOREMOST ROYAL'S JACKIE

14536—726—Sr2—365
17893—927—Jr4—365
Class Leader 8th place

At Llan Fair Farm

FOREMOST ROYAL'S JULIETTA

12980—695—Jr2—365C
18484—925—Sr4—365

At Pine Hill

FOREMOST QUETZEL

13185—660—GG
15690—830—D
18115—914—7yrs—365C

Improve your herd with this proved Blood

Bull Calves strong in "Royal Valor" Blood

We Can Meet Your Needs

FOREMOST GUERNSEY ASSOCIATION, INC.

Hopewell Junction (Dutchess County), New York

J. C. PENNEY, President

W. K. HEPBURN, Manager

Accredited Cesor-Maxims **Negative**

Cesor-Bred Bulls Get The Job Done

Two More Cesor-Bred Proved Sires—

CESOR PONTIFF'S BORIS

January 7, 1941 ..... Cecil Lambert and Est. Vern Lambert, Evart, Michigan
June 26, 1945 ..... Robert B. Savidge, Reed City, Michigan
April 7, 1949 ..... Robert L. Peterson, Edmore, Michigan
April 12, 1949 ..... Michigan State College, East Lansing, Michigan

	MILK	FAT	AGE	T. M.
Nearbrook's Boris' Tillie	14945	682	Sr4—HIR	1027
Victoria's Maxine	14415	668	Sr4—305C	915
Nearbrook's Boris Belle	13972	647	Sr4—HIR	688
Nearbrook's Boris' Suzie	10063	573	5yrs—HIR	980
Nearbrook's Boris Lulu	11667	576	Sr3—HIR	981

CESOR NEPTUNE

May 4, 1940 ..... Edwin R. Watson, Hemlock, Michigan
October 14, 1941 ..... Warren E. and Weldon R. Watson, Hemlock, Michigan
August 13, 1946 ..... Michigan Artificial Breeders' Coop., Inc., East Lansing, Michigan

	MILK	FAT	AGE	T. M.
Neptune's May	13168	673	Sr3—HIR	730
Neptune's Pearlie	11289	620	Sr3—HIR	730
Neptune Rosalie Ginger	11266	589	Jr2—HIR	686
Neptune Queen's Trixie	11036	562	Sr2—HIR	723
Neptune Barbara	10613	559	Jr4—HIR	730
Neptune Patsey Jollygirl	10606	530	Jr3—HIR	730

A Cesor-Bred Bull Can Do A Job For You

Why not check on our list of available bull calves. When you check the records, you can find many examples of where Cesor-bred bulls have proved their worth.

Cesor-Maxims

CESOR FARMS • New Hudson, Michigan

CHARLES E. SORENSEN, OWNER — ALBERT KESSLER, MANAGER

Blakeford Farms
INCORPORATED

Progress Report of a Planned Breeding Program

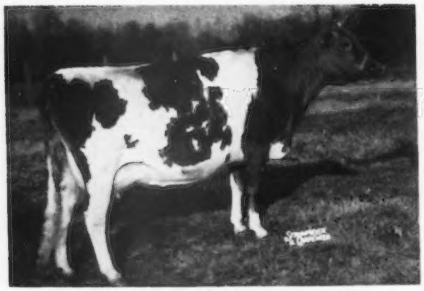

BLAKEFORD SWEETHEART, A. R.
Born May 3, 1946
11190—596—Sr2
Retest 5549—215—Jr4—139 days
Classified VG '49-Excellent '50
Sire: Blakeford Confident, A. R.
Dam: Blakeford Sweet Adeline, A. R.

Her Daughter

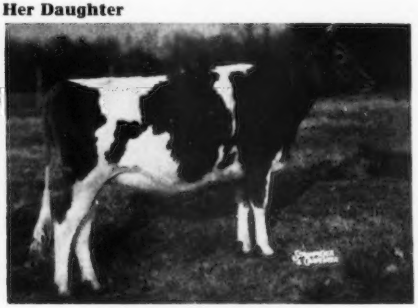

BLAKEFORD LOVELORN
Born March 9, 1949
Jr. Champion Female, 1950 Eastern Shore Guernsey Field Day.
Sire: Blakeford Resolute
Dam: Blakeford Sweetheart, A. R.

BLAKEFORD CONFIDENT is the result of mating son to mother, and BLAKEFORD RESOLUTE is sire to daughter. After years of inbreeding, as well as line-breeding, we find that we can concentrate the blood through sons and daughters of such cows as ARGILLA FORMOSA, A. R., BROADLAND CONTENT, A. R., FOXDEAN'S NIGELLE, A. R., REVELLER'S FANNY, A. R., and we are working with many other good cows. We are now able to cross our inbred lines with pleasing results.

We classified 22 head on December 13, 1950, and finished with 4 Excellent: BEVERLY, A. R., LAVINIA, A. R., PUFFIN, A. R., and SWEETHEART, A. R.; 9 Very Good; 6 Desirable; 2 Acceptable, and 1 excused.

BEVERLY (EXCELLENT) cross of two inbred lines.

LAVINIA (EXCELLENT) and PUFFIN (EXCELLENT), two inbreds.

SWEETHEART (EXCELLENT) sired by an inbred bull.

Five of our Very Goods are daughters of Blakeford Lord Jim, and the other four are inbreds or crosses of inbred lines.

We have a few real good bull calves to offer. Write for prices and pedigrees.

T. B. ACCREDITED 462561 . . . BANG'S NO. 97

GEORGE M. MOFFETT
President

Queenstown, Maryland

GUY E. HARMON
Manager

NOTE: **Our Third YORKSHIRE Sale of 45 Bred Gilts and 5 Top Boars will be held on February 5, 1951, here at our farm.**

ADVERTISERS' INDEX

Guide to BUYING...

GOLDEN GUERNSEY

* Indicates ADVERTISER IS SUPPORTING BREED-MILK Program

Alchrist Farm—Minn. 256
American Beauty Stock & Grain Farm—Mo. 265
Anchor Serum Co.—Ind. 214
Arizona G. C. C.—Ariz. 234

Bacon, Ralph D.—Mass. 208
Badger Northland, Inc.—Wis. 214
Backus, R. Austin—N. Y. 222
Barnegat Ranch—Calif. 244
Baskerville Farm—N. J. 266
Bayville Farms—Va. 292, 293
Beach Road Farms—Mich. 246
Benton Farms—Va. 254
Birchtree Farm—Mass. 219
Blakeford Farms, Inc.—Md. 162
Bluff View Farm—Texas 267
Box 1 210
Box 6 215
Bradford's Dairy Farm—Mich. 249
Brays Island Plantation—S. C. 220
Breeders Supply Co.—Iowa 208
Brookberry Farm—N. C. 169
Brown-Forman Feed Division—Ky. 209
Butterton Guernsey Farm—Calif. 245

Case Co., J. I.—Wis. 201
Caumsett Farm—N. Y. 258
Cedar Drive Farms—Kans. 226
Cedaridge Farm—Idaho 231
Cesor Farms—Mich. 161
Chevrolet Motor Division—GMC—Mich. 205
Cla-Ore Farm—Ore. 233
Clay Hill Farm—Mich. 248
Cloverland Farms, Inc.—Md. 236
Cloverlawn Farm—Ore. 267
Cloverlea Farm—Minn. 257
Cloverluck Farm—Mass. 272
Clovertop Ranch—Calif. 244
Coker's Pedigreed Seed Co.—S. C. 230
Colby Dale Farms—Mich. 245
Conover's Hightstown Guernsey Dairy—N. J. 241
Consolidated Products Co.—Ill. 203
Copper Gate Farm—N. J. 171
Creutzburg & Son, Geo. F.—Pa. 212

Deep Lake Farm—Conn. 263
Deerpath Farm—Va. 253
Deershorn Farm—Mass. 241
DeLaval Separator Co.—N. Y. 207
Delaware Guernseys—Del. 270, 271
Delwake Farm—N. J. 239
Dinsmore Dairy Co.—Fla. III. Cover
Dunn's Tour—N. Y. & Mass. 239
Dunwalke Farms, Inc.—N. J. Insert

Edelweiss Farm—N. J. 208
Eden Hill Farm—Del. 271
Ellerslie Farm—Va. 254
Elm Lane Farm—Calif. 261
Ensminger, S. H.—Pa. 208
Eskdale Farms—N. C. & Wis. 260

Far West Farm—Wash. 229
Fesss Paramount Dairy—Kans. 226
Flying Horse Farm—Mass. 197
Foremost Guernsey Assn, Inc.—N. Y. II. Cover
Forge Hill Farm—N. Y. 239
Fox's Guernsey Dairy—Wis. 221
Franchester Farms—Ohio 199
Fresgrove Farm—Va. 252

Garnavillo Farm—Iowa 237
George Sales Service—Ind. 215
Gippy Plantation—S. C. 243
Golden Arrow Farms—Ind. 214
Golden Dale Guernsey Farm—Mich. 247
Graham Breeding School—Mo. 213
Grandvu Farms—Wis. 241
Granger Sales Co.—Conn. 212
Great Elm Farm—N. H. 223
Grunewald, Forrest R.—Ill. 208
Gulf Oil Corp.—Pa. 202

Happersett, R. H.—Va. 210
Happyholme Farms—Calif. 220
Hempeler and Son, A. J.—Iowa 237
Highland Farm—Minn. 256

Hi-Point Farms—Mich. 249
Hollamon, John—N. C. 212
Holliknoll Farm—Va. 250

Idagem Farm—Idaho 231
Idaho Guernseys—Idaho 231
Ideal Guernsey Farm—N. J. 227
Iowa Guernseys—Iowa 237

Kansas Guernseys—Kans. 226
KenVer Farm—Ind. 275
Klondike Farm—N. C. 166

Laacke Co., R.—Wis. 214
LaGrange Farm—Del. 271
Langhurst Farm—Md. 268
Laurel Locks Farm—Pa. 272
Lederle Laboratories—N. Y. 206
LeGear Medicine Co., Dr.—Mo. 212
Lone Acres Farm—Wis. 221
Luxerin—Wis. 238

Maple Run Farm—Wis. 238
Marlow Milking Machine Co.—Minn. 213
Maryland Guernseys—Md. 268, 269
McDonald Farms—N. Y. 216
McNaughton Farms—N. C. 262
Meadowfield Farm—Wis. 238
Meadow Lodge Farm—Okla. 273
Merryman & Sons, Louis McL.—Md. 218, IV. Cover
Michigan Guernseys—Mich. 247-249
Miniborya Farm—Va. 255
Minnesota Guernseys—Minn. 256, 257
Missouri Guernseys—Mo. 265
Monterey Farm—Del. 270
Mulberry Hill Farm—Md. 269
Mutual Products Co.—Minn. 210

National Agri'l Supply Co.—Wis. 208
National Food Co.—Wis. 212
Near's Food Co.—N. Y. 215
Nejasco Farm Guernseys—Ga. 235
Nihighan Farm—Ariz. 272
Nixon Guernsey Farm—Mo. 265

Open Hearth Farm—N. Y. 224
Osborne Hill Farm—Pa. 259

Pebblebrook Farm—Ohio 217
Performance Register—N. H. 271
Phillips Sales & Pedigree Co.—Wis. 268
Pillsbury, John R.—Me. 228
Plain View Farm—Md. 268
Proctor, W. E.—Ark. 234

Quail Roost Farms—N. C. 304
Quarry Valley Farm—Pa. 242
Quinton Stock & Pleasant Hill Farm—N. J. 228

Raemelton Farm—Ohio 303
Ralston Purina Co.—Mo. 204
Robson Corp.—N. Y. 208
Rockingham Farm—N. H. & Mass. 172

St. Albans Farms—Mo. 232
Sargeant Farm—Ala. 274
Sauquoit Valley Farmers Co-Operative, Inc.—N. Y. 212
Seath & Shultz, N. H. 210
Shoal Falls Farms—N. C. 214
Silver Lake Farm—Pa. 272
Skagit Co. G. B. A.—Wash. 229
Snow Summit Ranch—Utah 235
Southern Minnesota Guernsey Brs. Fed.—Minn. 257
Southern Oregon—Ore. 267
Squbb & Sons, E. R.—N. Y. 211
Strafford Co.—N. H. 218
Strohmeyer & Carpenter—N. Y. 212
Sunnyhill Farms, Inc.—Pa. 225
Sunny View Farm—Ky. 230

Thorncroft Farm—Va. 251
Transcript Printing Co.—N. H. 230
Troutwater Guernseys—Wis. 238
Twin Meadows—Md. 269

Valleyland Farm—Minn. 256
Valley Oaks Farm—Calif. 261
Vansdale Farm—Kans. 226
Virginia Guernseys—Va. 250-255

Warriston Farm—Pa. 210
Waukesha Guernseys—Wis. 221
Wern Farm—Wis. 221
Western Guernsey Service—Calif. 212
Western Oregon—Ore. 233
Weston Mfg. Co.—Colo. 208
Where to Buy Guernseys 210
Whippernock Farm—Va. 252
White Lea Farm—Mich. 247
Windy Hill Farm—Pa. 240
Wisconsin Guernseys—Wis. 238
Woodacres—N. J. 276
Woody Nook Farms—Ill. 264

Chat . . .

After completing ten years of service with the U. S. D. A. in Arizona, Jack Cartwright of Phoenix resigned December 8 to devote full time to his Guernsey herd. He began by working for F. H. A. in Yuma in 1940, and although he enjoyed his work in assisting farm families, felt his dairy needed his full time presence.

The December 21, 1950, cover of the Idaho Farm Journal shows a large photograph of Mrs. Minnie Miller of Thousand Springs Farm, Wendell, Ida., greeting Leon Fairbanks of Boise upon being selected as state president for the Guernsey association.

LeGrande Jarman, Utah Guernsey breeder from Orem, is a member of the Utah House of Representatives. Besides being an organization director in six central counties for the Utah State Farm Bureau Federation, he is a member of two state legislature agricultural committees, and serves on other local farm committees.

Idaho's newly formed Pure Bred Dairy Association was organized during the recent dairy meetings held in Boise in December. Among the first breeders in the state to serve on the board were Joe Pritzl of Payette, and Robert Davis of Kuna, as representatives of the Guernsey breed. Breed association fieldman are exofficio members of the board of directors.

Entered as Second Class Matter, December 15, 1909, at the Post Office, Peterborough, New Hampshire, under act of March 3, 1879. Acceptance for mailing special rate of postage provided in section 1113, Act of October 3, 1917; Authorized August 9, 1918.

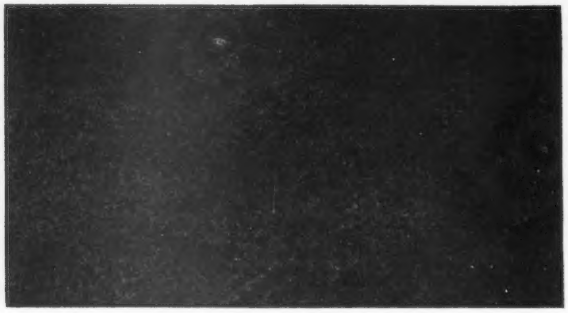

This is a picture of a boy winking at his girl friend in the dark.

Would You Expect Results?

Herd histories reveal many similar situations within the dairy industry. We are living in an age when many refuse to face reality—refuse to honestly face the facts.

In breeding livestock, the mere purchase of registered animals is not in itself assurance of profits or success. It is the responsibility of the owner to put added value in his own cattle, and to reap the greater rewards of success.

Drive down any road in America and you can find examples of where two men started on an equal basis—one failed—the other succeeded. The difference is in the activities of the individual.

It is up to you. Your success depends upon Your Action. Here are some of the more important activities that can enhance the value of your stock:

Official Testing.
Type Classification.
Showing at Fairs.
Journal Advertising.
Active Participation in Local and State Organizations and Their Activities.
Support of the GOLDEN GUERNSEY Program.

If You Shoot in the Dark—You Are Apt to Hit Just What You're Aiming At—NOTHING.

Your Success Depends On You.

RAY L. WEST.

The Cover . . .

Scene at Sunnyhill Farms, Inc., near Imperial, Pa., owned by P. W., C. H. and P. L. Snyder. Sunnyhill Farms is a veritable garden of Eden wrought out of an abandoned stripped coal area. The 600 acres are in a grass-legume program and produce better than ever. They have 114 head of registered females. In the foreground, left to right: Marlene of Penn Villa, Collinwood Supreme Florence and Brightside Nancy. In the background, left to right: Alice's Rosalie of Maple Brook and Riegeldale Emory's Lucinda.

The American Guernsey Cattle Club

OFFICERS AND EXECUTIVE COMMITTEE

R. F. Loree, Florham Park, N. J., President '53
Kent B. Hayes, Oklahoma City, Okla., Vice-President '53.
John S. Ames, Boston, Mass., 2nd Vice-President '51.
Karl B. Musser, Secretary-Treasurer.
James B. Sweeney, Attorney.
George W. Emde, P.O. Box 319, Lodi, Calif. '52.
Granville H. Hibberd, New Windsor, Md. '51.
George Watts Hill, 111 Corcoran St., Durham, N. C. '52.
Otto H. Liebers, Lincoln, Neb. '54.
J. W. McCoy, R.F.D., West Chester, Pa. '55.
J. M. McDonald, Cortland, N. Y. '55.
Gavin W. McKerrow, Pewaukee, Wis. '51.
R. H. McMurtrie, Huntingburg, Ind. '55.
Kenneth C. Price, Port Orchard, Wash. '54.
Fred C. Siess, Lebanon, Ind. '52.
G. B. Walker, Stoneville, Miss. '54.
Howard J. Ziegler, Clyde, Ohio. '53.
(Year indicates Committee term expiration.)

ADMINISTRATION

Karl B. Musser, Secretary-Treasurer.
Robert D. Stewart, Asst. Secretary-Treasurer.
Elmer H. Shattuck, Purchases and Production.

COMPTROLLER

F. Russell Abbott.

HERD REGISTER

J. E. Cunningham, Director.
Floyd L. Greenburg, Asst.

ADVANCED REGISTER

C. M. Cummings, Director and Office Manager.
Clarence W. Greenie, Superintendent of A. R.
Irving E. Nichols, Superintendent of Performance Register and Pedigrees.

GUERNSEY BREEDERS' JOURNAL

Lincoln R. Lounsbury, Managing Editor.
Richard G. Price, Advertising Manager.
Ray L. West, Asst. Advertising Manager.

PROMOTION

E. W. Bunce, Director.
Carman B. Hill, Asst.

EXTENSION

Ballard K. Bennett, West Main St., Lebanon, Tenn.
George W. Chambers, 202½ North Cedar St., Owatonna, Minn.
Henry T. Child, 34 Brainard St., Mount Holly, N. J.
R. L. Holden, Room 300, 125 North 4th Street, Lafayette, Ind.
J. McK. Jeter, Little Bldg., Second Floor, Box 162, Union, S. C.
Tim C. Main, 29 East Mountain St., Fayetteville, Ark.
Elmer J. Meadows, Room 302, Corbett Bldg., Portland 4, Ore.
Joseph Pendergast, 3 Main St., Cobleskill, N.Y.
Arthur W. Telfer, Room 420, Ness Bldg., 28 W. 2nd South, Salt Lake City, Utah.

TYPE CLASSIFICATION

L. V. Wilson, Route 1, Owatonna, Minn.
C. B. Finley, Grimes, Iowa.

Golden Guernsey, Inc.

Officers

R. F. Loree, Florham Park, N. J., President '53.
Kent B. Hayes, Oklahoma City, Okla., Vice-President '53.
Karl B. Musser, Secretary-Treasurer.
Robert D. Stewart, Asst. Secretary-Treasurer.
Vera B. Westover, Chief Accountant.

Directors

Gavin W. McKerrow, Pewaukee, Wis.
Fred C. Siess, Lebanon, Ind.

Advisory Council

Lloyd B. Wescott, Chairman, R. 3, Clinton, N. J. '51.
Oliver M. Burton, Lake Forest, Ill. '53.
W. W. Fitzpatrick, Quail Roost Farms, Rougemont, N. C. '51.
W. C. Locke, Kalamazoo, Mich. '52.
John Lyman, Middlefield, Conn. '53.
S. C. Price, Hazleton, Pa. '52.
Lloyd Riford, Auburn, N. Y. '52.
Dudley P. Rogers, Danvers, Mass. '52.
Clarence Sheridan, Fond du Lac, Wis. '52.
A. Ralph Shoemake, Dayton, Ohio. '53.
Harold Wakefield, Adohr Milk Farms, 1901 S. LaCienega Blvd., Los Angeles 35, Calif. '52
E. C. C. Woods, Hanover, Va. '53.
John D. Worthington, Bel Air, Md. '51.
(Year indicates Council term expiration.)

MILK MARKETING

J. Frank Johnson, Director.
Peterborough, N. H.

Field Representatives

Michael Freedman, Box W., Cornwall Ave., Cheshire, Conn.
James E. Harper, Peterborough, N. H.
Edward B. Smith, 212 Abbot Bldg., East Lansing, Mich.

STATE REPRESENTATIVES

CALIFORNIA
Frank A. Loughary, Sec.
Wendell H. Jones, Asst.
California G. C. C., Inc., Room 401, Calif. Fruit Bldg., Sacramento 14, Calif.

CONNECTICUT
Clair B. Sheldon, Field Sec., Connecticut G. B. A., Drawer, 72, Southington, Conn.

ILLINOIS
George A. Campbell, Jr., Field Sec., Illinois G. B. A., Inc., 108 East Wilson Street, Batavia, Ill.

INDIANA
E. T. Wallace, Sec.
Ind. G. B. A., 821 Lafayette Life Bldg., Lafayette, Ind.

MARYLAND
Arthur L. Mulford, Field Sec., Maryland G. B. A., 103 West Chesapeake Ave., Towson 4, Md.

MICHIGAN
A. P. Cole, Field Sec.
Michigan G. B. A., 212 Abbot Bldg., East Lansing, Mich.

NEW JERSEY
Wm. M. Nulton, Jr., Field Sec.
Louis Gruninger, Asst. Field Sec.
New Jersey G. B. A., New Jersey Agricultural Exp. Sta., New Brunswick, N. J.

NEW YORK
B. J. H. Rikert, Business Manager.
Maynard B. Abbott, Asst.
John A. Sims, Asst.
New York G. B. Co-Op., 1606 E. Erie Blvd., Syracuse, N. Y.

NORTH AND SOUTH CAROLINA
Mack H. Alman, Field Sec., North and South Carolina G. B. Associations, 114 Brookside Rd., Spartanburg, S. C.

OHIO
Robert W. Bishop, Field Sec.
H. E. Denlinger, Milk Marketing Representative.
Ohio G. B. A., Public Sq., Wooster, Ohio.

PENNSYLVANIA
William H. Juzi, Field Sec., Pennsylvania G. B. A., 1211 Payne-Shoemaker Bldg., P. O. Box 491, Harrisburg, Pa.
John B. Blyholder, Jr., Northeastern Fieldman, R. D. No. 1, New Cumberland, Pa.
Lloyd R. Eyler, Southeastern Fieldman, Pennsylvania G. B. A., 1211 Payne-Shoemaker Bldg., P. O. Box 491, Harrisburg, Pa.
Francis L. Fulton, Western Fieldman, 404 Coulter Bldg., Greensburg, Pa.
Corey C. Garey, Jr., Fieldman, Pennsylvania G. B. A., 1211 Payne-Shoemaker Bldg., P. O. Box 491, Harrisburg, Pa.
Samuel F. Meisenhelder, Fieldman, Dover, Pa.

VIRGINIA
K. M. Mace, Field Sec.
Stewart Rivers, Asst. Field Sec.
Virginia G. B. A., 914 Capitol St., Room 903, Richmond, Va.

WISCONSIN
Otto Kline, Sec.
Maynard Matthys, Asst. Sec.
Wisconsin G. B. A., Box 14, Waukesha, Wis.

GUERNSEY *Breeders' Journal*

Vol. 81 **Contents** No. 2

FOR THE ISSUE OF JANUARY 17, 1951

FEATURE ARTICLES

Sales Review for 1950—By Clarence W. Greenie 173
1951 Annual Meeting—By Elsworth W. Bunce 182
Oregon Annual Meeting—By Elmer J. Meadows 184
Illinois Valley Meeting—By L. E. Dennis, Sr. 185
Texas Breeders Meeting—By Bud Hardman 185
Chester County, Pa., Annual Meeting—By Wm. H. Juzi 186
Curtiss Candy 4-H and FFA Project Sale—By R. L. Holden 186
Georgia Fall Sale—By J. McK. Jeter 187
30th Glenburnie Sale—By H. M. Pate 187
Interlochs Sale—By A. W. Telfer 187
Springhill Dispersal—By Stewart Rivers 188
30th Special Sale—By Wm. H. Juzi 188
Three "H" Farm Dispersal 189
Inlet Valley Farm Dispersal 190
Fairview Guernsey Sale 191
Raberding Farm Sale—By Oscar O. Raberding 191
New Jersey State Meeting—By C. W. Greenie 193
Indiana Annual Meeting—By R. L. Holden 194
Iowa State Meeting—By George W. Chambers 196
Idaho Annual Meeting—By A. W. Telfer 198
Oklahoma State Fair 198
Wayne County, N. C., Sale—By J. McK. Jeter 204
Ashe County, N. C., Sale—By J. McK. Jeter 207
Earle North Dispersal—By Tim C. Main 208
10th Orangeburg Sale—By J. McK. Jeter 213
3rd Annual Western Wisconsin Sale 291

DEPARTMENT INDEX

Advertisers' Index 163
Editorial Comment—Would You Expect Results—By Ray N. West 164
State Champions 191
Canadian News 195
Applicants for Membership 200
What the Cows Are Doing in the Advanced Register 277–302

Subscription Price: United States, South America and Central America, $2.00 for 1 year; $3.00 for 2 years; $6.50 for 5 years. Canada, 60c additional per year; Foreign, $4.50 per year.

CLOSING DATES FOR ADVERTISING COPY
7th of the month preceding for issue of the 1st Wednesday.
23rd of the month preceding for issue of the 3rd Wednesday.
Published the first and third Wednesday of each month by The American Guernsey Cattle Club, Peterborough, New Hampshire.

Copyright, 1951, by The American Guernsey Cattle Club.

THE PREDICTMOSTS ARE DOING WELL

— AT HOME and ELSEWHERE

In our January 15, 1948 advertisement we used the above heading after the first six daughters of Predictmost (four tested at Klondike, one at Ben Tulloch Farm and one at McNaughton Farm) had finished records averaging 11270—602—as 2-year-olds.

In that same advertisement we also had this to say: "The Get of McDonald Farms Predictmost have impressed us since youngsters. As they have developed they have grown more and more impressive, and those in milk have now convinced us that he is siring the right sort of type and udders along with the kind of milk production that earns him the right to become a Senior Herd Sire at Klondike. All of his daughters are being tested as they freshen."

Now, three years later, after we have carefully observed his first 37 A. R. daughters finish their splendid records and his older daughters reach maturity, we are even more convinced that we were dead right in saying that "The Predictmosts are doing well."

Here are six of his first daughters to finish retest records in mature or near mature classes:

KLONDIKE PEARL	16792—923—Sr4—365C
KLONDIKE PREDICTMOST'S PETUNIA	14792—782—Sr4—365C (pending)
KLONDIKE PRIDE	13886—717—5yrs—365C
KLONDIKE PHLOX	12001—710—5yrs—365C
KLONDIKE PAULETTE	12163—675—Sr4—365C
KLONDIKE PREDICTMOST'S QUEEN	10874—662—Sr4—365C (pending)
Average	**13418—747**

Predictmost has had 17 daughters classified (most of them as 2-year-olds) with 1—Excellent; 5—Very Good; 7—Good Plus; 4—Good.

We have sold a total of 25 of Predictmost's Get (4 cows, 7 heifers, and 14 bulls) in the annual Klondike Sales since 1944 (7 annual sales) for an average of $1,508 per head.

Two of Predictmost's sons have been retained at Klondike for herd sires and both Klondike Countmost and Klondike Steadmost are from our great breeding "Gay Countess" family.

To date we have 61 daughters of Predictmost, from babies up, in the herd, with over 40 cows and heifers in calf to him. With reasonably good luck we hope to have over 100 daughters of his before he reaches retirement age and following our long established policy of A. R. herd testing, all will be A. R. tested as they freshen.

HIS SIRE:
FOREMOST PREDICTION
103 A. R. daughters
76 P. R. sons
Sire of more 700 lb. and more Excellent daughters than any bull of the breed.

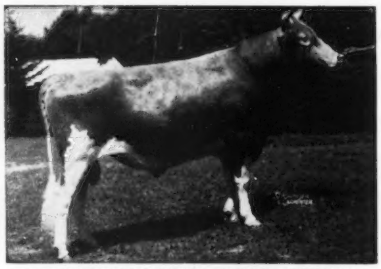

McDONALD FARMS PREDICTMOST
Full brother to:
McDonald Farms Donita
10334—551—GG, 13493—770—AA
Excellent in '47 and '48
McDonald Farms Faithful
11647—614—D, 14442—746—7yrs
Very Good in '47 and '48

HIS DAM:
CORONATION MONITA
11834—551—BB
13959—640—A
2 A. R. daughters, 5 P. R. sons. A daughter of Langwater Philosopher.
2nd Dam: **Green Meadow Monita,** 12397—614—G, 15695—782—C. 2 A. R. daughters, 5 A. R. sons. A daughter of Green Meadow Coronation King.

We believe Predictmost is well on the way toward following in the footsteps of his illustrious sire, Foremost Prediction, in becoming one of the great breeding sires of the breed. A son of his from one of our top breeding cow families could get the job done for you.

KLONDIKE FARM **Elkin, North Carolina**

T. B. Accredited 564600 — Bang's Accredited No. 6

THURMOND CHATHAM, Owner T. F. COOLEY, Manager

Guernsey CALENDAR

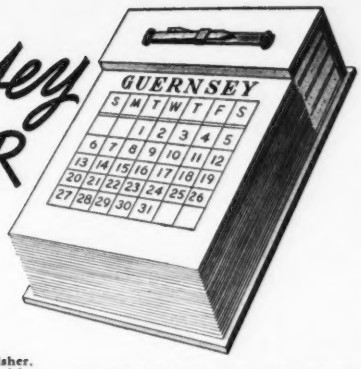

Sales . . .

Jan. 24. Fisher Farms Dispersal, B. L. Fisher, Martinsville, Va., owner. Sale managed by the Va. G. B. A., 914 Capitol St., Richmond, Va.

Jan. 25. 36th Special Guernsey Sale, Lancaster, Pa. Sale managed by the Pennsylvania G. B. A., Box 491, Harrisburg, Pa.

Jan. 26. 31st Glenburnie Sale, Trenton, N. J. Sale managed by the Pate Sales Company, 2064 Lawrence Rd., Trenton 8, N. J.

Jan. 29. Louis Merryman's 77th Sale, Maryland State Fairgrounds, Timonium, Md. Sale managed by The Louis McL. Merryman & Sons, Inc., Sparks, Md.

Feb. 10. Woody Nook Farms Dispersal, Dr. N. Sproat Heaney and Noble Heaney, owners, Glen Ellyn, Ill. Sale managed by Al Vary, Sterling, Ill.

Feb. 15. Howard Smeltzer Guernsey Dispersal, Association's Sales Pavilion, Lancaster, Pa. Sale managed by the Pennsylvania G. B. A., 1211 Payne-Shoemaker Bldg., Harrisburg, Pa.

Feb. 22. Dispersal of Registered and Grade herd of Houser and Blades, Mooreland, Ind. Sale managed by the Russell George Sales Service, Lebanon, Ind.

Feb. 24. Annual All-Breed 4-H Sale, sponsored by the Illinois Purebred Dairy Cattle Association, and the University of Illinois, at the University of Illinois, Urbana, Ill.

Feb. 27. Oscar L. Cooksey Complete Dispersal Sale, Spartanburg, S. C. Sale managed by the Salley Sales Service, Orangeburg, S. C.

March 5. Complete Dispersal of the Late Hubert Geare Guernseys, Phoenix, Ariz. Sale managed by the Arizona G. B. A., C. L. Phillips, Secretary, 4650 N. 27th Ave., Phoenix, Ariz.

March 21. A Dispersal managed by the Pennsylvania G. B. A., Box 491 Harrisburg, Pa.

March 22. 37th Special Guernsey Sale, Lancaster, Pa. Sale managed by the Pennsylvania G. B. A., Box 491, Harrisburg, Pa.

March 23. Ervin C. Rhoads Guernsey and Equipment Dispersal, Quarryville, Pa. Sale managed by the Pennsylvania G. B. A., Box 491, Harrisburg, Pa.

March 24. Second Annual Mid-State Indiana Guernsey Sale, Indianapolis, Ind. Sale managed by the Russell George Sales Service, Lebanon, Ind.

March 29. 9th Annual Western Pennsylvania Guernsey Breeders Sale, Butler, Pa.

April 5. 4th Annual Royal Guernsey Sale, Lancaster, Pa. Sale managed by the Pennsylvania G. B. A., Box 491, Harrisburg, Pa.

April 7. Michigan Heifer and Bull Sale, Livestock Pavilion, Michigan State College, East Lansing, Mich.

April 7. Idaho 4-H and FFA Sale, Jerome, Idaho.

April 11. Third Yankee Special, Northhampton Fairgrounds, Northampton, Mass. Sale managed by Seath and Shultz Sales Service, Peterborough, N. H.

April 12. Dispersal Sale, Lancaster, Pa., Sale Pavilion. Sale managed by the Pennsylvania G. B. A., Box 491, Harrisburg, Pa.

April 18. Sale to be announced, managed by Seath and Shultz Sales Service, Peterborough, N. H.

April 20. Eighth Annual Iowa G. B. A. Sale, Waterloo, Iowa. C. H. Jennings, R. F. D. No. 4, Iowa City, Iowa, Chairman Sale Committee.

April 23. Biscoe Farm Dispersal, Est. H. B. Tuttle, Middlebury, Conn. Sale managed by The Louis McL. Merryman & Sons, Inc., Sparks, Md.

April 23. 6th Sunny Side of the Arbuckles Sale, Primrose Farm, Ardmore, Okla. Sale managed by Mort Woods, Ardmore, Okla.

April 23. Missouri Guernsey Breeders Consignment Sale, Columbia, Mo. H. A. Herman, 101 Eckles Hall, Columbia, Mo., secretary-treasurer.

April 24. Grassland Farm Dispersal Sale, Salisbury, Conn. Sale managed by Dunn and Harwood, Schoharie, N. Y., and Cordaville, Mass.

April 25. 4th Arkansas State Sale, Little Rock, Ark. Sale managed by Mort Woods, Ardmore, Okla.

April 26. 38th Special Guernsey Sale, Lancaster, Pa. Sale managed by the Pennsylvania G. B. A., Box 491, Harrisburg, Pa.

April 27. Louis Merryman's 78th Sale, Maryland State Fairgrounds, Timonium, Md. Sale managed by The Louis McL. Merryman & Sons, Inc., Sparks, Md.

April 27. Orange, Va., Heifer Sale, Orange, Va.

April 30. Whippernock Dispersal, Col. Henry W. Anderson, owner, Sutherland, Va. Sale managed by The Louis McL. Merryman & Sons, Inc., Sparks, Md.

May 3. 2nd Guernsey Sire Sale & 26th New England Sale, Eastern States Exposition Grounds, Springfield, Mass. Sale managed by Dunn & Harwood, Schoharie, N. Y., and Cordaville, Mass.

May 7. 12th Quail Roost Maxim Sale, Rougemont, N. C. Sale managed by The Louis McL. Merryman & Sons, Inc., Sparks, Md.

May 14. Michigan Spring Sale managed by the Michigan G. B. A., 212 Abbot Bldg., East Lansing, Mich.

May 17. Mid-West Sale, Fox River Valley Livestock Center, St. Charles, Ill. Gavin W. McKerrow, Coordinator, Pewaukee, Wis.

May 23. Eastern Guernsey Sale, Glenburnie Farm, Trenton, N. J. Sale managed by the Pate Sales Company, 2064 Lawrence Rd., Trenton 8, N. J.

May 24. The 26th Guernsey Sale, Trenton, N. J. Sale managed by The Louis McL. Merryman & Sons, Inc., Sparks, Md.

May 26. 3rd McDonald Sale, Cortland, N. Y. Sale managed by The Louis McL. Merryman & Sons, Inc., Sparks, Md., assisted by H. M. Pate, 2064 Lawrence Rd., Trenton 8, N. J.

May 28. 7th Annual Pennsylvania State Heifer Sale, Lancaster, Pa. Sale managed by the Pennsylvania G. B. A., Box 491, Harrisburg, Pa.

June 5. 2nd Green Meadow Sale, Interstate Fairgrounds, Trenton, N. J. Sale managed by Seath and Shultz Sales Service, Peterborough, N. H.

Meetings . . .

Jan. 25. Annual Meeting of the Mississippi G. B. A., Robert E. Lee Hotel, Jackson, Miss.

Jan. 29. Annual meeting of the Michigan G. B. A., Parlors B and C, Union Building, Michigan State College, East Lansing, Mich.

Feb. 1. Vermont G. B. A. Annual Meeting, Montpelier Tavern, Montpelier, Vt.

Feb. 9. Illinois G. B. A. Annual meeting, Farm Bureau Hall, Headquarters at Illinois Hotel, Bloomington, Ill.

Feb. 14. Annual Meeting of the North Carolina G. B. A., Robert E. Lee Hotel, Winston-Salem, N. C.

March 7. Annual Meeting of the Virginia G.B.A., Roanoke Hotel, Roanoke, Va., 10:45 a. m.

March 10. Delaware G. B. A. Annual meeting, Hotel du Pont, Wilmington, Del., 11:00 a. m.

March 14. Annual Meeting of the Essex County, Mass., G. B. A.

March 16. Annual meeting of the Ohio G. B. A., Mansfield-Leland Hotel, Mansfield, Ohio.

April 5. Maine G. B. A. Annual meeting, University of Maine, Orono, Maine.

May 20, 21, 22. Fieldmen's Conference, Peterborough, N. H.

Fairs . . .

Jan. 6-Feb. 4. Southwestern Exposition and Fat Stock Show, Ft. Worth, Tex.

Jan. 23-27. Pinellas County Fair, Largo, Fla. Guernsey Dairy Show judged on January 25 by Dean H. H. Kildee.

Jan. 30-Feb. 10. Florida State Fair, Tampa, Fla. Guernseys will be judged by H. H. Kildee.

Jan. 31-Feb. 11. Houston Fat Stock Show and Livestock Exposition, Houston, Tex.

Feb. 16-25. San Antonio Livestock Exposition, San Antonio, Tex.

Chat . . .

Detailed plans for making the Midwest Sale, May 17, a real highlight activity of the annual meeting of The American Guernsey Cattle Club, were outlined at a recent meeting of the sales committee at the Congress Hotel, Chicago. The sale, which will be held in the new Livestock Pavilion at St. Charles, Ill., will be the concluding event of the three-day Guernsey Cattle Club activities in the Fox River Valley. Delbert H. Kingston, superintendent of the Curtiss Candy Livestock division, who is chairman of the sales committee, reported that the respective state associations were cooperating to assure an outstanding consignment of animals.

Paul Nagel, former A. R. tester in Pa., and formerly with Ralston Purina Co., has accepted the position as Farm Manager at Bon Acre Farms, Galina, Ohio, owned by John W. and Esther F. Shultz. The herd consists of around 175 head and they are using sons of Langwater Valencian, Langwater May Royal and Langwater Peterson.

Mrs. Kate Pyron, wife of the late Ruohs Pyron, is now located in educational work at Salem College, Winston-Salem, N. C. Mrs. Pyron writes: "My life here is so far removed from my life with Ruohs that I have known no way of keeping in touch with the old life. I find the Journal an excellent means of knowing at least what goes on, and I welcome all news."

Mrs. Jack Cartwright and daughter Jackie of Phoenix, Ariz., are still recovering from a serious automobile accident which occurred during November. Jackie suffered concussion, with a deep cut requiring twenty stitches in her head. Mrs. Cartwright also suffered concussion, with other injuries. Baby Jan, also in the car, was unhurt. The accident occurred when another driver failed to heed a stop sign because of no brakes.

John P. Maynard, nephew of Richard Saltonstall, owner of Charlescote Farm, Sherborn, Mass., was married on January 6 to Emily Merryman, a neice of Louis McL. Merryman, Sparks, Md.

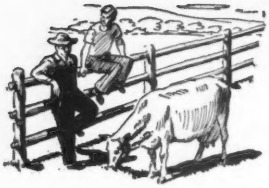

Talking it OVER

4-H Boy Expresses Thanks

BILLY RAY BAUMGARDT, Lafayette, Ind., outstanding 4-H Club boy, was presented by J. C. Ralston to the annual meeting of the Indiana G. B. A.

"Ladies and gentleman, members and officers of the Indiana G. B. A. It gives me great pleasure to have the opportunity to attend this meeting and to be able to be with so many good Guernsey breeders. As you know, I am speaking for the Guernsey Calf Club members in Indiana. I would like to give you a few facts and figures that I, as a Guernsey Calf Club member, am proud of. Of the 4,500 4-H Dairy Calf Club members in Indiana, about 1,500 are in the Guernsey Calf Club, and this Guernsey Club is by far the largest of any group in the state. It is also interesting to note that of the 417 4-H animals exhibited at the State Fair, 144 were Guernseys. The largest single class in the entire 4-H Dairy Calf Show was the Guernsey senior calf class, in which 54 animals were exhibited. The enrollment in the Dairy Calf Club has been increasing year after year, as evidenced by the fact that the enrollment is now double what it was 10 years ago.

"In order to achieve these high standards that the Guernsey Calf Club has achieved, it takes more than boys and girls with cattle. It takes the backing and interest that has been shown by the Indiana G. B. A., county or district organizations, Guernsey breeders in general, and the parents of the boys and girls. Speaking on behalf of all the 1,500 Guernsey Calf Club members, I would like to express my thanks and appreciation to all interested parties for all the help and incentive they have given and that I hope and feel sure they will continue to give in the future.

"I have been a member of the Guernsey Calf Club for the past seven years. I know that this has benefitted me in many ways. It has given me experience in working with Guernsey cattle. If it had not been for the 4-H Club and the help of several people, I probably would not have Guernseys of my own today. Although our herd of Guernseys is small at the present, because of limited facilities, I am proud of what I do have, and I intend to continue to breed and build a herd of good Guernsey cattle. Being a member of the Guernsey Calf Club also helped make possible my participation in the judging contests of local, county, district, state and international scope.

"In my past years of 4-H Club work I have met many other Club members. I believe this a very important benefit of Club work because there is no better way to find out the interest of other people than to work with them.

"I have also gained acquaintances with Guernsey breeders and other leaders. I could not take time here to enumerate all the people I have met and the many ways they have helped me, but I mean it when I say that their help was appreciated.

"Again I wish to thank the Indiana G. B. A. and Mr. Ralston who made it possible for me to be here today."

BILLY RAY BAUMGARDT

Richard L. Holden was transferred from his position on the Journal to the South Central States, and Clifford B. Finley left the Iowa State College of Agriculture to open operations for the Fawn and White in the North Central States.

In October, 1920, Mr. Holden took over the advertising and circulation of the Journal, and in the summer of 1922 he was made managing editor following the resignation of Mr. Onsrud. Mr. Finley graduated from the University of Minnesota in 1919, and that year he was a member of the judging team and high man in all breeds at the Waterloo contest. He studied under Professor Kildee and Doctor Eckles. After graduating, he went to Iowa College of Agriculture, at Ames, and joined the dairy extension department. He also took his Master's degree at Iowa College.

The annual survey of auction sales of Guernsey cattle held in 1925 showed the value that was added to a pedigree by Advanced Register records. In 41 sales, 2,227 animals, all ages, averaged $393.58.

In the Class Leader review for 1925, 65 Guernseys made the list. The report of a year before showed that 38 cows had attained the distinction of producing enough to place them among the first 10 in each age class. An outstanding condition during the year was a large number of Farmers' Division records approved, and the falling off of high cows in the Double Letter class.

Nine World records were made in classes GGG, DDD, AA, BB, CC and B. Anesthesia Faith of Hillstead produced 19741 lbs. of milk and 1112 lbs. of fat in class B, to become the new champion. Golden Coronet of Jean Du Luth made 15485 lbs. of milk and 968 lbs. of fat in AA; Lone Pine Mollie Cowan made 16927 lbs. of milk and 840 lbs. of fat in BB, and Merry Rose Maid, 13944 lbs. of milk and 822 lbs. of fat in class CC.

Charles Lucas of Honolulu shipped from Fern-Dell Guernsey Farms, Green Bay, Wis., 12 head of Guernseys as the foundation stock to establish a herd in Honolulu.

Uncle Sam appropriated $3,277,600 for tuberculin testing, whereas the combined state appropriations totaled approximately $7,000,000. All of this was spent in the interest of freeing our bovine population of an insidious disease, thus making for a healthy livestock and a pure milk supply.

Without a doubt, the popularity of the Guernsey is increasing every day in Nova Scotia. The breed has been progressing by leaps and bounds in the United States and now the enthusiasm is spreading over Canada. If our business-like American cousins can be as enthusiastic about this breed as they undoubtedly are, we need not be afraid to venture.

Guernseys have been bred in Nova Scotia for 40 years and there is not a county in the Province without its pure bred Guernseys.

Breeders of Guernsey cattle were especially interested in an institute for the study of animal economics which was established at Detroit. James E. Larrowe, widely known in agricultural circles, established the Larrowe Institute of Animal Economics, and the breeding, feeding and management of dairy cattle was given particular attention.

During 1950

Records as follows were completed at Brookberry:

365-three milkings daily

Fairlawn Maxim's Gertie	18923—1027—6yrs—365*
Beaverbrook Janice	18885—852—8yrs—365 (pending)
Riegeldale Ben's Cheerful	17067—814—5yrs—365C (pending)
Star of Hickory Ridge	15026—789—7yrs—365C (pending)
Bright King's Betsy	19150—774—6yrs—365C
Dinsmore Majestic Estelle	14225—732—7yrs—365C
Edenvale Florabelle	17926—708—5yrs—365 (pending)
Florham Rejoice	12849—636—7yrs—365
Noble Max's Mabel	12066—625—Sr2—365C
Skuggek Comet's Ada	10313—547—Jr2—365C

305-three milkings daily

Cedarock Holli Sweet Alice	12330—659—Jr3—305C**
Shoal Falls Supreme Maid	10095—559—Jr2—305C*
Grapelawn Charity 2d	11421—551—Jr2—305C
Klondike Premost Anna	10641—532—Sr2—305C
Niplig Bondwick Jewel	10304—523—Jr3—305C
Holliknoll Maxim Dairymaid	9083—520—Jr2—305C
Selfdale's Ideal Gratitude	8789—505—Jr2—305C
Brookberry Foremost's Lora	9496—503—Jr2—305C
Grapelawn L. Comely	10069—477—Sr2—305C (pending)

* State Champion
**State Champion and Class Leader 10th place

We occasionally have bull calves for sale out of cows such as these.

BROOKBERRY FARM

Route 2, Winston-Salem, North Carolina

Bowman and Gordon Gray, Owners — James A. Dickens, Manager

So We're Told ... Chat ...

Nine Queen Annes County 4-H Club members selected 11 calves from Pioneer Point Farm at the time this herd was sold. Three were daughters of Broadland Masterpiece, three were daughters of Ferdinand of Pioneer Point and five were daughters of Rajah of Pioneer Point. The following 4-H Club members purchased these calves: Charles Boone, Jr., Church Hill; Willard Boone, Church Hill; Clifton Elborn, Church Hill; Jarrett Everett, Church Hill; Samuel Everett, Church Hill; Donald Kelly, Millington; William T. Morris, III, Church Hill; Lois Smith, Sudlersville, and Ronald Smith, Sudlersville.

James H. Rafferty, former FFA member of Owensboro, Ky., believes that a black cat must have crossed his path when he purchased his first Guernseys. This purchase numbered seven cows and since he acquired them two years ago, two have died, one failed to breed and was slaughtered and, in addition, the calves dropped have all been bulls —10 of them. James is still plugging away, hoping for a break—and some heifer calves.

"Woody" Hughes, former field representative for The American Guernsey Cattle Club in the deep South, was exceptionally fortunate recently when a tractor he was operating overturned in a freak accident. "Woody" luckily fell between the tractor and disk harrow that was attached to the tractor. However, the harrow caught Woody's shoulder, doing considerable damage to the joint and to the muscles around the shoulder blade. At present, he is recuperating on his farm near Scottsville, Ky.

G. G. Ferrin of Ben Lomond Farm, Ogden, Utah, recently sold his entire herd of over 120 head of registered Guernseys at private treaty. Purchasers were: Leslie Oleson of Eden, who took 50 head; Clifford J. Smout of Ogden and J. Mack Rasband of North Ogden, who took 20 head each; O. S. Daines, also of Ogden, added 12 head to his herd; Woodrow Giles of Morgan, six head; Alfred Larsen, North Ogden, seven head, and Roland Rohman and Alfred Bohman, both of Morgan, three head each.

CLASSIFICATION SCHEDULE

The following classification schedule has been arranged by field territory.

Dates	Territory	Field Representative
January 12-20 March 12-17 October 8-20	North Carolina, South Carolina, Georgia, Florida	J. McK. Jeter
February 5-10 July 2-7	Arizona, New Mexico, Idaho, Utah, Montana, Wyoming, Colorado	A. W. Telfer
February 12-17 June 18-30	California, Nevada, Washington Oregon	Elmer J. Meadows
March 19-24 July 23-August 4 December 10-15	Pennsylvania, New Jersey, Maryland, Delaware, D. C., West Virginia, Virginia	Henry T. Child
April 2-14	Arkansas, Oklahoma, Texas, Kansas, Missouri	Tim C. Main
April 16-May 12 November 5-17	Indiana, Michigan, Ohio Illinois	R. L. Holden
May 23-June 2 August 20-September 1 Dec 3-8	New York, Maine, New Hampshire, Vermont, Massachusetts, Connecticut, Rhode Island	Joseph Pendergast
June 4-16 September 10-22	Wisconsin, Minnesota, North Dakota, South Dakota, Iowa, Nebraska	George W. Chambers
October 22-27	Alabama, Kentucky, Mississippi Tennessee, Louisiana	Ballard K. Bennett

Write for application blanks to THE AMERICAN GUERNSEY CATTLE CLUB to have your herd classified.

W. C. Wells, vice-president of the Montana G. B. A., and secretary of the Ravalli County Association, has returned to his home in Hamilton, Mont., from Wisconsin where he attended Guernsey sales at Chippewa Falls and Waukesha. There were fine cattle sold at both places, he said, and the Guernsey breed appeared to be a leader in the dairy state.

Mr. Wells is one of the early Guernsey breeders and has done as much as anybody to create interest in the Guernsey cow in the State of Montana. He is a native of Wisconsin, and while there said he visited at Neilsville, where he began his career as a creamery man.

Congressman Thurmond Chatham of Winston-Salem, N. C., owner of Klondike Farm, was married to Mrs. Patricia Firestone Coyner, of Philadelphia and Winston-Salem, on November 16 at the Ritz-Carlton Hotel in New York City. Congressman and Mrs. Chatham are making their home at the Mayflower Hotel, Washington, D. C., during the Congressional session.

Lilburn Allen, veteran Guernsey breeder of Sebree, Ky., now has a herd of 65 head of registered Guernseys. This herd was started approximately 20 years ago when Mr. Allen purchased two heifers. No other females have been added to the herd since these original heifers were acquired. Mr. Allen is an enthusiastic breeder who loves his Guernseys.

Sylvia Adamson, daughter of the Adohr co-founders, was married on December 9 to Robert Neville, enrolled in the Army officer's training school in the east. Sylvia will continue at her post at the Adohr main office while hubby is in uniform.

Fletcher Luck, hard working County Agent of Macon County, Lafayette, Tenn., is a real booster of Guernseys. Recently Fletcher imported into Macon County around 20 head of registered Guernseys. These cattle were purchased for 4-H Club members as well as adult dairymen.

Recently Floyd Krauter, manager of Henslee Farms, Kingston Springs, Tenn., Walt Miller of Station Camp Farms, Hendersonville, Tenn., and Lester Jernigan of Primrose Farms, Madison, Tenn., made a "pilgrimage" of several middle Tennessee Guernsey herds. This tour was purely a visiting proposition to see the activities going on in the various herds and reflects the good will spirit that predominates in middle Tennessee.

1951

Watch for—

Langwater Sagamore

Senior Herd Sire at Copper Gate Farm and a rising "star" in the Guernsey world.

His first three daughters on Advanced Register have finished with over 600 lbs. fat as Jr. 2-year-olds. One daughter now on re-test milking 68 lbs. a day. Another daughter on re-test milking 63 lbs. a day.

Copper Gate Farm

ALAN DAY, MANAGER

BASKING RIDGE *New Jersey*

FULLY ACCREDITED

Rockingham Reliance Is Doing An Outstanding Job In Our Herd

ROCKINGHAM RELIANCE . . . A Breed Improving Sire

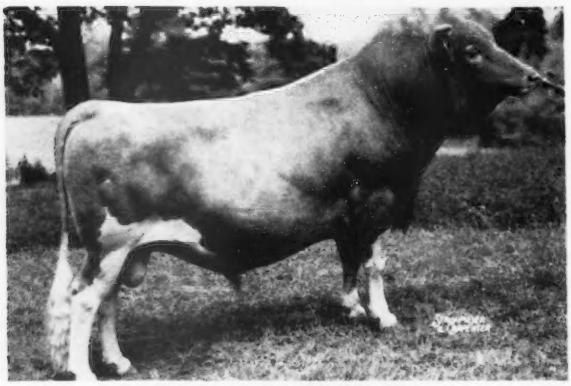

A Sire of Type and Production . . .

← ROCKINGHAM RELIANCE, A. R.

2 P. R. sons, 6 A. R. daughters

Sire: ROCKINGHAM PRINCE HOLLISTAR

In just two generations he has 474 progeny that have performed.

49 A. R. daughters
16 A. R. sons, 22 P. R. sons

At Topsfield, 1st in Class, Jr. & Gr. Ch. Bull, 1931, 1st prize Get of Sire, 1935, 1937, 1938, 1939, 1940, 2nd prize, E. S. E., 1933, 1st prize, National Futurity, N. D. S., 1933.

Rockingham Highlight, 18635—875—A
Rockingham Hollichene, 16339—851—A
Rockingham Hollidella, 14215—770—B
Rockingham Hollidame, 15066—766—A
Rockingham Holliglenn, 15402—772—5yrs
Rockingham Holliru, 14568—802—Sr2—365C*
Rockingham Hollella, 15247—764—BB
Rockingham Hollara, 13648—723—AA
Rockingham Hollibelle, 12470—722—E
Rockingham Freesia, 15130—759—Sr4C

OUT OF A 1000-POUND DAM

RELIANCE is out of the great cow, IMP. CHARMEUSE OF PONCHEZ, 12363—715—E, 14988—827—B, 19158—1057—A, 5 A. R. daughters, 2 A. R. sons, 2 P. R. sons.

THREE TYPICAL RELIANCE DAUGHTERS

ROCKINGHAM RECOLLECT
12182—627—Jr3C
Dam 9734—535—Jr3C
Increase 2448— 92 (actual)

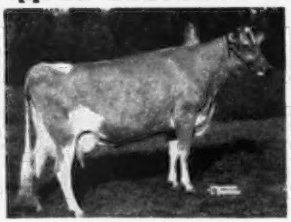

ROCKINGHAM REFINE
13079—644—Jr4C
Dam 9314—503—Sr3
Increase 3765—141 (actual)

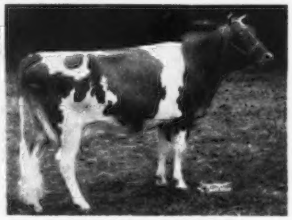

ROCKINGHAM REFRESH
14132—781—Jr3
Dam 10957—525—Jr3—305
Increase 3175—256 (actual)

LOOK AT HIS DAM-DAUGHTER COMPARISON

365-MATURE

1. **Rockingham Rena**
12767—638—Jr3 ..... 15116—729
Rockingham Peerlass
9734—535—Jr3C ..... 11525—612
Increase 3591—117

2. **Rockingham Recollect**
12182—627—Jr3C ..... 14423—707
Rockingham Peerlass
9734—535—Jr3C ..... 11525—612
Increase 2898—95

3. **Rockingham Refresh**
14132—781—Jr3 ..... 16732—893
Rockingham Holliglenn
10957—525—Jr3—305 ..... 14582—692
Increase 2150—201

4. **Rockingham Refine**
13079—644—Jr4C ..... 14021—680
Rockingham Hollianna
9314—503—D ..... 10442—547
Increase 3579—133

5. **Rockingham Relass**
10411—479—Jr2C ..... 13024—584
Rockingham Monlass
8843—453—Jr2C ..... 11064—553
Increase 1960—31

6. **Rockingham Rejoice**
9832—499—Sr2 ..... 12025—591
Rockingham Hollevity
8431—436—Sr2—305 ..... 11971—615

7. **Rockingham Relight**
9175—456—Jr4 ..... 9836—482
Rockingham Starless
10526—599—Jr4 ..... 11284—632

8. **Rockingham Recon**
12302—590—Jr2 ..... 15390—719
Argilla Connie
9312—546—Jr2 ..... 11639—666
Increase 3751—53

9. **Rockingham Restar**
7063—388—Jr2—305—2x ..... 12405—678
Rockingham Starlike
10030—559—Sr4—305—2x ..... 14630—811

On nine dam-daughter comparisons Reliance raised the milk production **1590** lbs. and butterfat **36** lbs. In milk production he raised 7 and lowered 2. In butterfat production he raised 6 and lowered 3.

We can offer for sale . . . an especially well-bred Reliance son born March 23, 1950. This calf is out of Starry. Send for price and pedigree. Starry has 17049—641—Jr2C.

ROCKINGHAM AND GREYCOURT FARMS

SALEM, NEW HAMPSHIRE — **METHUEN, MASSACHUSETTS**

DANIEL G. TENNEY, Owner — CARL E. ERICKSON, Manager

Farms conveniently located five miles apart.

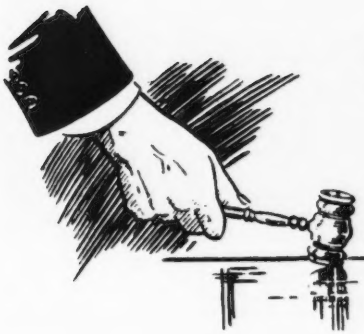

New All-Time Highs at Public Auction

Half Century Closes With New Sale Records!

In 1950, the year that closed a half century, many records in the auction ring were broken and more animals were sold in more sales for a higher total than ever before. In the 231 sales, 10,918 Guernseys were sold for $4,978,062, making an average of $455.95, or the highest since 1946, and the fourth highest average in the history of the breed for the past 32 years. Nine of the 231 sales averaged $1,000 or more per head, while 199 head sold for $2,000 or more with several new tops. The Sterlingold Dispersal Sale, that brought an average of $6,561.29 for 62 head, according to available records, was the highest sale of pure bred livestock that has been held in America. The McDonald Farms Sale, where 45 head averaged $3,503.33, was the top consignment sale for all dairy breeds in America, and the Franchester Farms Consignment Sale, with 45 head, came within $20 per head of being as high as McDonald, or an average of $3,483.33.

In 1924, Shuttlewick Levity sold for $22,000 in the Cherub-Levity Sale, and this record price has held for the past 26 years until last year when three females were sold for more at public auction. In the Sterlingold Dispersal, Coronation Melinda, a 10-year-old, brought $31,000, going to Fairlawn Farms Company, Port Chester, N. Y. In the same sale, Pine Manor Courtesy, a seven-year-old, was also purchased by Fairlawn Farms Company for $28,000. In the Franchester Consignment Sale, Adohr Eldor Pearlette, senior and grand champion and reserve grand champion at the National Guernsey Show, consigned by Adohr Farms, Camarillo, Calif., was purchased by Curtiss Candy Company, Cary, Ill., for $23,000.

For bulls, Gardenville Rose King, that sold in the Sterlingold Dispersal, brought a new high for bulls of $50,000 selling to Frasier W. McCann, Bridgewater, Conn. Also, in the same sale, Sterlingold Melinda's Majesty was purchased by A. L. Kaskel, Stamford, Conn., for $46,000. This made two new highs in bull sales over the record price of $45,000 paid for Gardenville Coronation King that sold in 1947.

Many years ago a young bull sold for $25,000, but during the past year in The Guernsey Sale, Coldspring's Beauty's Noble King, less than a year old, brought $29,000, selling to Mr. and Mrs. L. B. Wescott, Clinton, N. J., D. C. Riker, Long Valley, N. J., and Dunwalke Farms, Inc., Far Hills, N. J.

Auctions can be divided into seven classifications: Consignment, dispersal, state, county, junior, reduction and promotional sales.

Consignment sales include district and "name" sales, such as McDonald, Franchester, Quail Roost, Klondike, The Guernsey and Pacific Northwest. There were 60 such sales held.

Sixty-seven dispersals were held, or 29 per cent of all sales. This is higher than in the past two years, but not as high as in 1946. In 1949, 24.5 per cent of all sales were dispersals, in 1948, 28.6 per cent, in 1947, 26.0 per cent and in 1946, 35.8 per cent. With Sterlingold in the lead at $6,561.29, the second high dispersal was Boulder Bridge Farm in Minnesota, where 158 head averaged $903.89, and the third high was the Bonnibell Farm Dispersal at Vancouver, Wash., where 76 head averaged $619.87.

There were 47 state sales, led by Virginia with 51 head averaging $1,010.59, followed by the Idaho Invitational Sale with 25 head averaging $821, and New Jersey with 38 head averaging $785.13. The Western Guernsey Classic was the California State Sale and 49 head averaged $773.78.

The fourth group included county sales. Essex County in Massachusetts led with 44 head selling for an average of $683.98, followed by Henderson County, N. C., with 37 head averaging

Highlights of the 1950 Sale Season

1. **10,918 head sold for $4,531,230 in 231 sales.**
2. **Three females break records for new high.**
3. **Two bulls establish new prices.**
4. **Open heifer makes record price of $21,000.**
5. **New high for bull calf at $29,000.**
6. **Highest sale of pure bred livestock ever held in America.**
7. **Top consignment sale for all dairy breeds.**

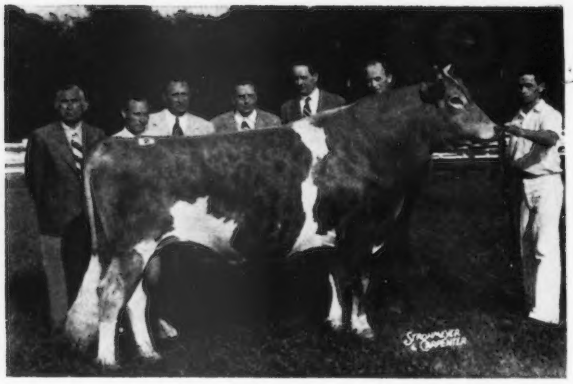

Gardenville Rose King that brought a new high for bulls of $50,000 in the Sterling Farms Dispersal, being purchased by Frasier W. McCann, Bridgewater, Conn. In the background, S. H. Golding, president of Sterling Farms; R. M. Kinross; A. C. Browning; W. S. Cherry, Jr., owner of North Farm, Bristol, R. I., contender; Frasier McCann, purchaser; Tony Iardine, adviser to Mr. McCann, and Joe Huffer.

$652.56, and Kern County, Calif., with an average of $470 for 49 head.

In the junior classification, there were 23 sales. Some of these were heifer sales, held especially for new breeders, and others were 4-H and FFA. In the heifer sales division, the Pennsylvania G. B. A. had 63 consignments that averaged $440.79. The Virginia Annual Heifer Sale averaged $422.50 for 50 head, and the Idaho 4-H and FFA Sale averaged $359.75 for 20 head. They ran from the top, as given, to a low for the Junior Club Sale held in Orange, Va., where 20 head averaged $129.75. Two small promotional sales were held, one in North Carolina that averaged $178.45 and one in Mississippi that averaged $304.38.

Five reductions and one bull sale make up the analysis. We believe this is a true picture of Guernsey prices. Undoubtedly the average price was influenced this year by the very unusual Sterlingold Dispersal Sale, but it must be remembered that only 62 head were sold in that event, and even though they averaged $6,561.29 each, when it is considered there were 10,918 head that brought nearly $5,000,000, the influence of this one dispersal would be reduced by the greater numbers.

It is interesting to follow the breeding of the 199 head that brought $2,000 or more. In females, McDonald Farms bred 15 dams, Foremost and Coronation bred 12 each, while Pine Manor bred nine. In the bulls, McDonald Farms was the breeder of 33 of the sires of this group that brought over $2,000 a head. Fairlawn Farms Company was the breeder of 21 of the sires, Coronation bred 16, Coldsprings 13, Riegeldale and Gardenville 11 each, and Langwater 10.

The influence of A. R. records on sale prices has been analyzed by the division for the past 30 years, and while the prices vary it has always paid to have A. R. records on animals. In the case of young animals, a female, for instance, under two years of age, of which there were 1,925 with A. R. dams, averaged $415.57. There were 1,849 head without A. R. dams or dams that had no record and they brought only $197.45, or the record on the dam increased the price of the young female by $218.12. Males, of course, are judged by the records of their dams, and in this case 481 males

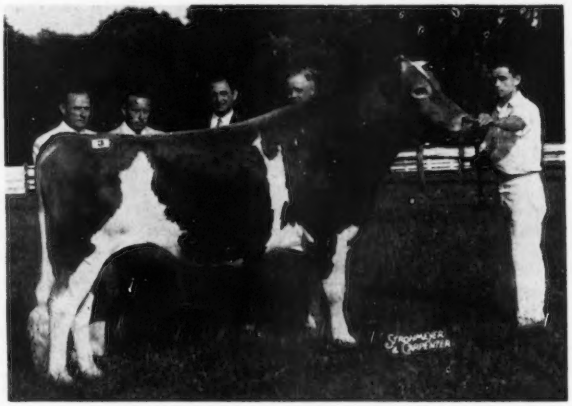

Sterlingold Melinda's Majesty that was purchased at the Sterling Dispersal by A. L. Kaskel, Doral Farms, Stamford, Conn., for $46,000. In the background, R. M. Kinross; O. S. Cook, manager of Doral Farms; A. L. Kaskel, purchaser; M. G. Seath, adviser to Mr. Kaskel, and Joe Huffer.

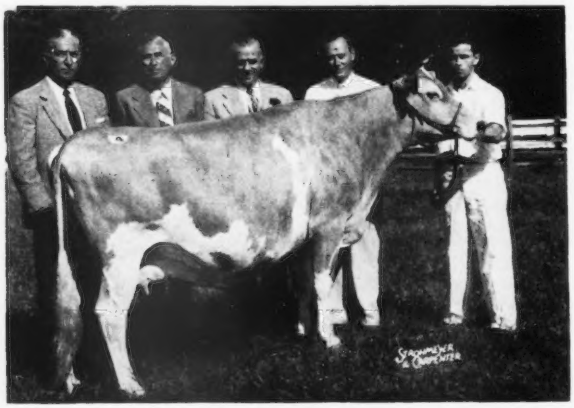

Coronation Melinda that sold for $31,000 at the Sterling Dispersal to Fairlawn Farms Company, Port Chester, N. Y., thus establishing a new record for a Guernsey cow at auction. In the background, Dr. E. B. Hopper, manager of Fairlawn; S. H. Golding; S. L. Katz, owner of Fairlawn; R. M. Kinross, and Joe Huffer.

Coldspring's Beauty's Noble King that sold for a new high for a bull calf at The Guernsey Sale. He was purchased by Mr. and Mrs. L. B. Wescott, Clinton, N. J., D. C. Riker, Long Valley, N. J., and Dunwalke Farms, Inc., Far Hills, N. J., for $29,000. In the background, S. C. Price, Lloyd B. Wescott, Robert Burns, Wm. S. Brooks, D. C. Riker, Mrs. George Snyder, George Shellenberger, Mrs. L. B. Wescott, James Christian and James Stradnick.

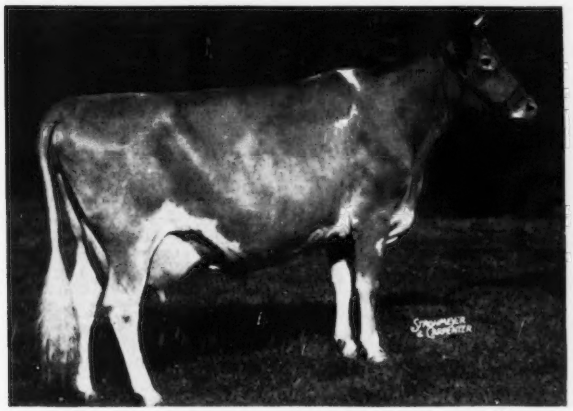

Pine Manor Courtesy, that was purchased at the Sterling Dispersal by Fairlawn Farms Company, Port Chester, N. Y., for $28,000.

under two years of age, with A. R. dams, averaged $769.13. There were 128 bulls whose dams had no records and they brought only $117.59, or the record of a young bull's dam was worth $651.54.

In the case of cows in milk and bulls over two years of age, the same is true. The 2,209 cows with records sold for an average of $716.77, while 1,850 cows without a record but with an A. R. dam averaged $473.16, thus making the record on an animal worth $243.61 over those without records but whose dams have records. If the dam had no record, then the difference between the A. R. cow and the cow without a record and whose dam had no record was $389.39. This was based on 2,370 head that averaged $327.38. The price of A. R. bulls is hard to determine for so few were sold at auction, but the nine that went through the sale ring averaged $4,687.22. The 85 bulls over two years of age with A. R. dams averaged $1,734.00 as against the 12 bulls without A. R. dams that averaged $321.25.

The last year of the half century closed with the breaking of more sales records than any year in the century.

33 Years of Sales

Year	Number Cattle	Total Price	Average	No. Sales
1918	1,318	$434,940.00	$330.00	38
1919	1,309	714,714.00	546.00	28
1920	2,464	1,252,406.16	508.28	49
1921	1,281	437,615.22	341.62	34
1922	966	521,813.88	540.18	21
1923	1,230	434,300.70	353.09	23
1924	2,169	824,350.14	380.06	39
1925	2,227	876,502.66	393.58	41
1926	2,211	618,583.50	279.78	45
1927	2,043	663,255.50	324.64	42
1928	2,019	673,329.50	334.04	39
1929	2,155	686,544.25	364.99	47
1930	1,846	441,702.50	239.28	49
1931	1,350	297,893.00	220.66	31
1932	1,461	238,055.34	162.34	33
1933	1,358	248,066.00	182.67	29
1934	1,361	271,941.50	199.81	27
1935	2,280	507,391.50	222.54	41
1936	2,673	673,999.00	252.15	52
1937	2,747	665,049.50	242.10	62
1938	2,699	549,003.59	203.41	59
1939	3,119	609,515.50	195.42	62
1940	4,003	901,411.00	225.18	76
1941	4,612	1,033,810.90	224.16	99
1942	5,624	1,397,314.00	248.46	122
1943	4,648	1,781,644.50	383.31	97
1944	7,011	2,514,984.00	358.72	137
1945	8,348	3,375,513.50	404.35	162
1946	8,897	4,101,365.50	460.98	174
1947	9,143	4,081,687.50	446.43	173
1948	10,901	4,531,230.50	415.67	225
1949	9,611	3,659,787.00	380.79	200
1950	10,918	4,978,062.00	455.95	231

Animals Selling for $2,000 or Over

Gardenville Rose King (Bull) Ster S.: Pine Manor King Melody Master D.: Pine Manor Courtesy	$50,000
Sterlingold Melinda's Majesty (Bull)—Ster S.: Fairlawn Memoir's Performer D.: Coronation Melinda	46,000
Coronation Melinda—Ster S.: Fra-Mar Farm King D.: Coronation Melba	31,000
Coldspring's Beauty Noble King (Bull)—G S.: Coldspring's Romulus Noble D.: Vallevue Butterfat Beauty	29,000

Adohr Eldor Pearlette in the ring at the Franchester Sale where she sold for the top price of $23,000 to Curtisss Candy Company, Cary, Ill. In the background, Louis Merryman, Jr., C. R. Huston, Mrs. McGruer, Delbert Kingston, Sylvia Adamson, T. A. Knight, Mrs. Knight, Charles Bolton, Mrs. Melenyzer, Charles Melenyzer, R. A. McGruer and Lee Yost. In the box, Mort Granger and John Merryman.

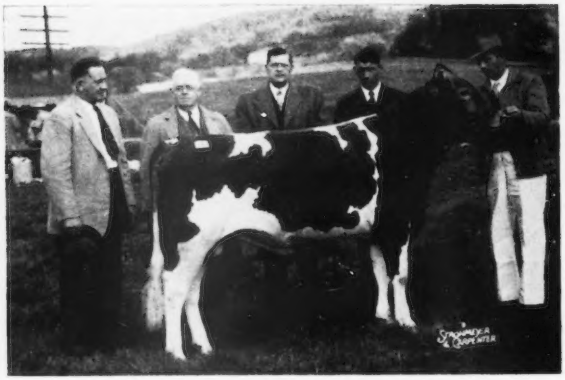

McDonald Farms High Noble Peer that topped the McDonald Farms Sale, being purchased by Charles Melenyzer, Charmel Farm, Belle Vernon, Pa., for $21,000. In the background, K. C. Sly, J. M. McDonald, Mr. Melenyzer, Cecil Cooper, manager of Charmel Farm, and Henry Thomas, McDonald Farms herdsman.

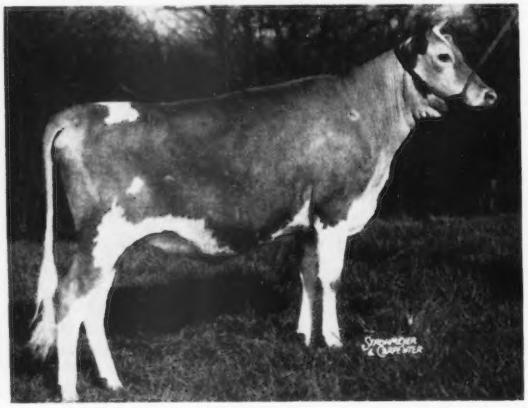

Sterlingold Lady Cora that established a new record for an open heifer at auction when she sold at the Sterling Dispersal to Fairlawn Farms Company, Port Chester, N. Y., for $21,000.

Pine Manor Courtesy—Ster 28,000
S.: Coronation Count
D.: Pine Manor Crown Jewel

Adohr Eldor Pearlette—Fran 23,000
S.: Eldor of Adohr Farms
D.: Escalon Pearlette

McDonald Farms High Noble Peer (Bull)—Mc 21,000
S.: McDonald Farms Hightime
D.: Douglaston Lady Augusta

Sterlingold Lady Cora—Ster 21,000
S.: Sterlingold Melinda's Majesty
D.: Pine Manor Courtesy

Coldspring's Romulus Royal (Bull)—Va 20,500
S.: Langwater Romulus
D.: Coldspring's Hardwick's Beauty

Leeside Atlantic Princess—R 18,500
S.: Leeside Ensign
D.: Leeside Country Princess

McDonald Farms King's Leta—Fran 18,000
S.: Myhaven King
D.: McDonald Farms Hester

Sterlingold Molly—Ster 18,000
S.: Fairlawn Memoir's Performer
D.: Butler Island Fayroyal Betty

McDonald Farms Pre Karen—Mc 17,000
S.: McDonald Farms Prediction
D.: McDonald Farms Dorcas

Coldspring's B. R. Forcaster (Bull)—E 15,000
S.: Coldspring's Beauty's Romulus
D.: Coldspring's H. Country Flower

Sterlingold Memento—Ster 15,000
S.: Fairlawn Memoir's Performer
D.: Pine Manor Crown Jewel

McDonald Farms High Oneida (Bull)—Mc 11,500
S.: McDonald Farms Hightime
D.: McDonald Farms Gentle

Riegeldale Melba's Majestic (Bull)—R 11,500
S.: Riegeldale Illustrious Benjamin
D.: Green Meadow Melba

Quail Roost Noble Maid—QR 11,000
S.: Cesor Noble Maxim
D.: Quail Roost Queen Maid

Midview Majesty's Hannah—R 10,300
S.: Bournedale Golden Majesty
D.: Midview Ivanhoe's Hannah

Sterlingold Lady Dinah—Ster 10,100
S.: Sterlingold Melinda's Majesty
D.: Pine Manor King's Divine

Conrad's Lady Grace—Fran 10,000
s.: Riegeldale Emory's Conrad
D.: Secret's Nosegay

Foremost Perfect Lady—Ster 10,000
S.: Foremost Pre-Eminent
D.: Foremost Lida

Pine Manor Crown Jewel—Ster 10,000
S.: Coronation Rose King
D.: Coronation Coronet

Pine Manor King's Divine—Ster 10,000
S.: Coronation King of Pine Manor
D.: Merry Top's Primrose

Sterlingold Valorie—Ster 10,000
S.: Foremost Royal Valor
D.: Foremost Perfect Lady

Fairlawn Memoir's Performer (Bull)—Ster 9,000
S.: Fairlawn Peerless Actor
D.: Coronation Memoir

Boulder Bridge Lucero (Bull)—BB 8,000
S.: Valleywood Valiant Hero
D.: Douglaston Lady Lucy

Franchester King's Laughter—Mc 8,000
S.: Franchester Kella's King
D.: Franchester Free Laughter

Franchester Labelle—Fran 7,600
S.: Langwater Valencian
D.: Langwater Carolina

McDonald Farms Le Namesake—Mc 7,600
S.: McDonald Farms S. Leader
D.: McDonald Farms King's Lady Rose

Coronation Majestic's Portia—Cor 7,500
S.: Coronation Melba's Majestic
D.: Coronation Premiere

Sterlingold Phoebe—Ster 7,500
S.: Sterlingold Premier
D.: Foremost Rhoebe

Sterlingold Mandy—Ster 7,100
S.: Fairlawn Memoir's Performer
D.: Sterlingold Prudence

Hominy Hill Genius (Bull)—Ind 7,000
S.: Coronation King of Pine Manor
D.: Hominy Hill Geaneen

Northern Conrad's Mellisa—QR 7,000
S.: Riegeldale Emory's Conrad
D.: Horse Shoe F. Marcia

Caumsett Indian Sunstone—Mc 6,600
S.: McDonald Farms Predictor
D.: Caumsett Eastern Rhinestone

Flying Horse Colonel's Patsy—Fran 6,600
S.: Chedco Colonel
D.: Flying Horse Royal Patience

McDonald Farms Pre Opulent (Bull)—Mc 6,500
S.: McDonald Farms Prediction
D.: McDonald Farms Fenella

Sunnyfield Golden Marose—MW 6,500
S.: Jonacre Golden Challenger
D.: Mary Rose of Elmhurst

Franchester King's Hornet (Bull)—Fran 6,100
S.: Franchester Kella's King
D.: Fairlawn K. Gay Levity

McDonald Farms Steadfast Orin (Bull)—Mc 6,100
S.: McDonald Farms Steadfast
D.: Foremost Old Rose

Coldspring's Romulus Royal that topped the Virginia Sale at $20,500, purchased by Oliver M. Burton, Burton Lane Farm, Lake Forest, Ill. In the background, A. E. Cox, manager of Burton Lane; A. Mistr, seller; Frederic Winthrop, Jr., contender; S. C. Price, breeder; Oliver M. Burton; Chauncy West, manager of Charlescote, and Richard Saltonstall, contender.

Leeside Atlantic Princess, top of the Riegeldale Sale, just after she sold for $18,500. Left to right: Ralph Coarsey, manager of Riegeldale Farm; E. C. Riley, Lumberville, Pa., breeder and consignor; A. E. "Bert" Cox, manager of Burton Lane Farm, Lake Forest, Ill., contending bidder; M. G. Seath, Far Hills, N. J., who bought the cow for A. L. Kaskel, Doral Farm, Stamford, Conn., and L. E. Myers, manager of Leeside Farm.

Sterlingold Martha—Ster S.: Fairlawn Memoir's Performer D.: Sterlingold Phoebe	4,100
Boulder Bridge Olympus (Bull)—BB S.: Boulder Bridge Lucero D.: Boulder Bridge Nan	3,900
Quail Roost Golden Champ (Bull)—QR S.: Fairlawn Maxim's Imprint D.: Quail Roost Lucky Celia	3,900
Lockshore Diamond—Fran S.: Lockshore Crystal Prince D.: Prince's Diamond of Malloy	3,800
McDonald Farms Con Janoca—Mc S.: McDonald Farms Conqueror D.: McDonald Farms Fenella	3,800
Sterlingold Merry King (Bull)—Ster S.: Fairlawn Memoir's Performer D.: Pine Manor King's Divine	3,800
Locust Grove H. Lindsay (Bull)—BB S.: Hornet's Bright Lad D.: Hominy Hill Queenie	3,600

Normandy Mary Ann—Fran S.: Normandy Levity King D.: Coronation Marietta	6,000
Perego's Peggy—Fran S.: Pride of Rhodora Acres D.: Perego's Suzanne	5,800
Sterlingold Prudence—Ster S.: Flying Horse Farm Royal D.: Flying Horse Select Primrose	5,800
Coldspring's Noble's Dotty—Mc S.: Coldspring's Romulus Noble D.: Dotty of West Side Farm	5,500
Flying Horse Select Primrose—Ster S.: Alfalfa Farm Select D.: Alfalfa Farm Primrose	5,500
Farvue's Thunderbolts Clover—Fran S.: Florham Thunderbolt D.: Glynwoods Sweet Clover	5,400
Pharaoh's Jean of Gwynllan—Ster S.: Gwynllan Farm Pharaoh D.: Noble's Jean of Gwynllan	5,300
Coldspring's Noble's Berlinda—G S.: Coldspring's Romulus Noble D.: Coldspring's Romulus Bess	5,100
Fresno Chieftain's Viva—Fran S.: St. James Champion's Chieftain D.: Fresno Melvia's Viva	5,100
Sterlingold Rosemarie—Ster S.: Gardenville Rose King D.: Sterlingold Prudence	5,100
Foremost J. C.'s Royal (Bull)—G S.: Foremost J. C. D.: Foremost Royal's Rose	5,000
Langwater Adonis (Bull)—G S.: Langwater Milestone D.: Langwater Admiration	5,000
Sterlingold Merry—Ster S.: Fairlawn Memoir's Performer D.: Foremost Quoquette	4,700
Sterlingold Princess Lida—Ster S.: Normandy Levity Prince D.: Foremost Perfect Lady	4,700
Clearbranch Cynthia Carole—G S.: Blakeford Lord Jim D.: Blakeford Cynthia	4,600
Sterlingold Rosanna—Ster S.: Gardenville Rose King D.: Sterlingold Prima Donna	4,600
Green Meads Dame Fides—B. Boru S.: Langwater Vindicator D.: Green Meads Lady Faine	4,500
McDonald Farms S. Lucky Star (Bull)—EN S.: McDonald Farms Steadfast D.: McDonald Farms Gem	4,400
Caumsett Stimulus (Bull)—G S.: McDonald Farms Predictor D.: Caumsett Ocean Leda	4,300
Foremost Royal's Rasche—Fran S.: Foremost Royal Valor D.: Foremost Rasche	4,300
Douglaston Baroness Julia—Ster S.: Douglaston Crown Prince D.: Douglaston Princess Julia	4,200
Wey Acres Levity Marilyn—WA S.: Coronation Levity Prince D.: Curtiss Candy Levity Mary	4,200
Boulder Bridge Quebec—BB S.: Boulder Bridge Matchmaker D.: Queen's Dolly of Smithdale	4,100
Gardenville Supreme's Della—QR S.: Gardenville Supreme D.: Pine Manor King's Delight	4,100
Holdridge Cheerio's Blossom—Fran S.: Langwater Cheerio D.: Arrus Nelia Bond	4,100
Tarbell Gallant Margo—Mc S.: McDonald Farms Tarbell D.: Tarbell Farms Peerless Margo	4,100

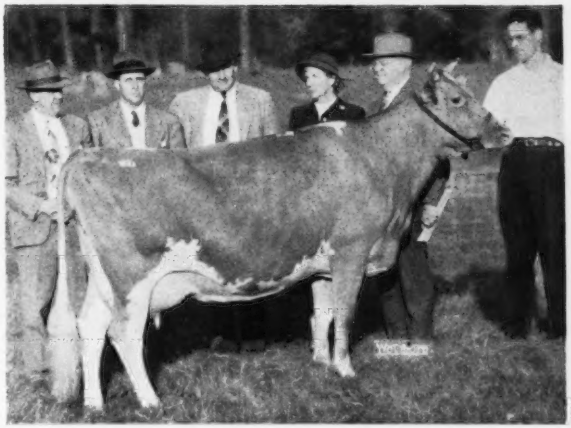

McDonald Farms King's Leta, second high of the Franchester Sale, selling to Charles B. Bolton, Lyndhurst, Ohio, for $18,000. In the background: C. R. Huston, Charles Bolton, K. C. Sly, Mrs. Sly, J. M. McDonald, and Bud Caldwell at the halter.

Sterlingold Molly that was purchased at the Sterling Farms Dispersal by F. T. Bedford, Nyala Farms, Greens Farms, Conn., for $18,000. In the background: S. H. Golding, J. W. Foster, manager of Nyala Farms, R. M. Kinross, and Horace Lanute, herdsman at Nyala.

McDonald Farms Pre Karen, second high animal at the McDonald Sale, purchased by E. B. Henslee, Henslee Farms, Kingston Springs, Tenn., for $17,000. In the background: E. B. Henslee, J. M. McDonald, Dorothy Steinmetz, Floyd Krauter, manager of Henslee Farms, K. C. Sly and Henry Thomas at the halter.

Coldspring's B. R. Forcaster that topped the Eastern Guernsey Sale at $15,000. "Forcaster" was consigned by S. C. Price and purchased by five breeders from Washington, Western Glow Farms, Inc., Bow, Price's Golden Guernsey Dairy, Port Orchard, Brockwell Farm, Bow, Aldarra Farm, Seattle, and Graysmarsh Farm, Sequim. In the background, S. C. Price, Kenneth Price, George Snyder, Richard Saltonstall, contending bidder, Mrs. Ben Friedrichs, Ben Friedrichs, Mrs. S. C. Price, Mrs. Lester Lancaster, Lester Lancaster and Jim Stradnick.

Sterlingold Rosamond—Ster S.: Gardenville Rose King D.: Sterlingold Modest Girl	3,500
Sterlingold Rose Queen—Ster S.: Gardenville Rose King D.: Sherwood Forest Queen Charm	3,500
Fairlawn K. Melbo (Bull)—R S.: Fairlawn H. Eastern King D.: Fairlawn Actor's Melbette	3,400
McDonald Farms King's Kyola—Mc S.: Myhaven King D.: McDonald Farms Elcena	3,400
South Wind Darnall's Adella—Mc S.: McDonald Farms Darnall D.: Boulder Hill's Adella	3,400
Sterlingold Myrna & Heifer Calf—Ster S.: Fairlawn Memoir's Performer D.: Coronation Glamour	3,400
Blakeford Colleen—GM S.: Blakeford Formidable D.: Blakeford Corona	3,300
Franchester Country Ivy—Fran S.: Antietam Countryman D.: Franchester Handy Iota	3,300
Nyala Supreme Commander (Bull)—Md S.: Pine Manor Crown Supreme D.: Fairlawn Peerless Ermine	3,300
Coronation Glamour—Ster S.: Coronation Victory D.: Coronation Golden Rod	3,200
Indian River McK. Alice—R S.: Riegeldale McK. Anthony D.: Indian River Majesty Lydia	3,200
Klondike Mollie's Predictor (Bull)—K S.: McDonald Farms Predictmost D.: Klondike Mollie	3,200
McDonald Farms Pre Kenaveve—Fran S.: McDonald Farms Prediction D.: McDonald Farms Enaveve	3,200
Sterlingold Lady Prim—Ster S.: Sterlingold Melinda's Majesty D.: Flying Horse Select Primrose	3,200
Sunshine Viscount's Martel—QR S.: Riegeldale Emory's Viscount D.: Sunshine's Lucky Martha	3,200
Boulder Bridge Vesta—BB S.: Valleywood Valiant Hero D.: Boulder Bridge Orbit	3,150
Boulder Bridge Urania—BB S.: Boulder Bridge Conquest D.: Boulder Bridge Senna	3,100
Clear Springs Majesty's Actor (Bull)—QR S.: Riegeldale Emory's Majesty D.: Clear Springs Princess Rose	3,100
Quail Roost Max Master (Bull)—QR S.: Quail Roost Master Max D.: Quail Roost Noble Maid	3,100
Sterlingold Cupid—Ster S.: Coronation Climax D.: Kitchener Royal Jessica	3,100
Sterlingold Rose Briar—Ster S.: Gardenville Rose King D.: Coronation Holly	3,100
Great Elm C. H. Glennie—G S.: Groton House Caesar's Polinius D.: Great Elm His Glendie	3,050

Coronation Beautiful—Bonn S.: Fra-Mar Coronation Noble D.: Coronation Bethany	3,550
McDonald Farms Le Primate (Bull)—Va S.: McDonald Farms S. Leader D.: McDonald Farms Pre Kotilda	3,550
Boulder Bridge Wood Nymph—BB S.: Boulder Bridge Tribute D.: Evergreen's Golden Lass	3,500
McDonald Farms Fore Odell (Bull)—Mc S.: McDonald's Foremost Prediction D.: McDonald Farms Pre Lidelia	3,500
McDonald Farms High Origin (Bull)—Mc S.: McDonald Farms Hightime D.: McDonald Farms Hope	3,500
Mulhocaway Bell Bella—G S.: Two Brooks Carillon D.: Hilltop Heartsease Belle	3,500
Sterlingold Lady Julia—Ster S.: Sterlingold Melinda's Majesty D.: Douglaston Baroness Julia	3,500

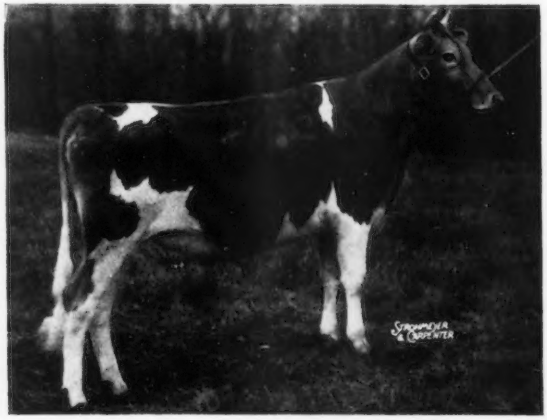

Sterlingold Memento, that was purchased at the Sterling Farms Dispersal by Fairlawn Farms Company, Port Chester, N. Y., for $15,000.

Sales of 1950

Sale	No. Head	Total	Average
Sterlingold Dispersal	62	406,800	6,561.29
McDonald Farms 2nd Sale	45	157,650	3,503.33
Franchester Farms 2nd Sale	45	156,750	3,483.33
The Guernsey Sale	40	105,075	2,626.87
Riegeldale 4th Sale	41	87,850	2,142.68
Quail Roost Maxim 11th Sale	50	75,625	1,512.50
Mid-West 14th Invitational Sale	37	48,875	1,320.95
Klondike 8th Sale	36	42,275	1,174.31
Virginia 18th Annual G. B. A. Sale	51	51,540	1,010.59
Southwest Invitational Sale	42	38,725	922.03
Boulder Bridge Farm Dispersal	158	142,815	903.89
Eastern Guernsey 14th Sale	61	54,610	895.25
Green Meadow Sale	37	32,325	873.65
Idaho Invitational Sale	25	20,525	821.00
New Jersey 12th State Sale	38	29,835	785.13
Western Guernsey Classic	49	37,915	773.78
Indiana 19th Fall Sale	47	36,005	766.06
Invitational 6th Sale	45	32,060	712.44
New York State Sale	37	26,155	706.89
Ohio 8th Classic	48	33,765	703.44
Essex County, Mass., G. B. A. Sale	44	30,095	683.98
Maryland 4th State Sale	44	29,450	669.32
Pacific Northwest Sale	41	26,790	653.41
Henderson County 6th Invitational Sale	37	24,145	652.56
Happyholme Farms 4th Invitational Sale	38	23,870	628.16
Bonnibell Farm Dispersal	76	47,110	619.87
Michigan Spring Sale	48	29,000	604.17
Pennsylvania 12th State Sale	53	30,370	573.02
Wey Acres Farm Sale	56	32,010	571.61
Bargar Farms Dispersal	44	24,760	562.73
Inland Empire, Wash., Sale	25	13,990	559.60
Arizona State Sale	41	21,590	526.58
Royal Guernsey 3rd Annual Sale	47	24,265	516.28
Illinois 12th State Sale	61	31,370	514.26
Earle North Guernsey Dispersal	160	81,105	506.91
Wisconsin State Sale	52	26,235	504.52
Caumsett and Woodacres Farms Sale	56	28,015	500.27
Florida 12th Annual Sale	45	22,500	500.00
Mort Woods Fifth Promotional Sale	43	21,125	491.28
Colorado 13th Mile High Sale	40	18,905	472.63
New England 24th Guernsey Sale	34	16,050	472.06
Brian Boru Farms Dispersal	104	49,035	471.49
Kern County & Bakersfield 7th Invitational Sale	49	23,030	470.00
Mid Summer Sale	37	17,265	466.62
Utah Intermountain 4th Sale	35	15,945	455.57
Shoal Falls Sale	43	19,195	446.40
Wayne County, N. Y., 4th Consignment Sale	51	22,640	443.92
Guernsey Sire Sale	19	8,410	442.63
Pennsylvania 6th Heifer Sale	63	27,770	440.79
Franklin-Burkeville 3rd Sale	56	24,445	436.52
Western New York 4th G. B. A. Sale	30	13,095	436.50
Three Springs Farm Dispersal	61	26,280	430.82
Yankee Special 2nd Sale	40	17,135	428.38
Missouri G. B. A. 13th Annual Sale	53	22,685	428.02
Coronation Farm Dispersal	105	44,915	427.76
Ohio State Sale	50	21,365	427.30
New England 25th Consignment Sale	54	22,850	423.15
Virginia 7th Annual Heifer Sale	50	21,125	422.50
Cotton States 2nd Annual Sale	42	17,715	421.79
Pennsylvania 34th Special Sale	52	21,675	416.83
Pleasant View Farm 2nd Sale	35	14,490	414.00
Texas 7th State Sale	45	18,185	404.11
Riverside Ranch Dispersal	96	38,075	396.61
Twin Dispersal	57	22,660	396.49
Starr Farm Dispersal	135	53,520	396.44
Yankee Special First Sale	61	24,145	395.82
Tennessee 8th State Sale	32	12,635	394.84
Tidewater G. B. A. Sale	49	19,335	394.59
Covington Hills Farm Dispersal	65	25,500	392.31
Boone County, Ind., 4th Sale	31	12,025	387.90
Cornhusker's First Annual Sale	38	14,735	387.76
Nyssa Inter-State Sale	21	8,140	387.62
Connecticut State Sale	49	18,960	386.94
Central Carolina 8th Sale	32	12,335	385.47
Pennsylvania 33rd Special Sale	55	21,135	384.27
Vermont 26th Annual G. B. A. Sale	51	19,175	375.98
Merryman's 73rd Sale	69	25,865	374.86
Pennsylvania 30th Special Sale	53	19,865	374.81
Gilland's 3rd Annual Guernsey Sale	32	11,885	371.41
Blue Ridge, Va., 2nd Sale	43	15,860	368.84
Iowa 7th State Sale	43	15,815	367.79
Chester County, S. C., 15th Annual Sale	58	21,260	366.55
Georgia State Sale	24	8,740	364.17
North Carolina State Sale	43	15,515	360.81
Idaho 3rd Annual 4-H & FFA Heifer Sale	20	7,195	359.75

Lockshore Prince's Diamond—MW 3,000
S.: Lockshore Cyrstal Prince
D.: Prince's Diamond of Malloy

McDonald Farms High Onward (Bull)—Mc 3,000
S.: McDonald Farms Hightime
D.: High Mowing Noble Ambassadress

Nyala Prince's Dora—G 3,000
S.: Nyala Peerless Prince
D.: Fairlawn Actor's Indigo

Pine Manor King's Utopia—Ster 3,000
S.: Coronation King of Pine Manor
D.: Pine Manor Taurine Daisy

Skyline Just Rilma—Mc 3,000
S.: McDonald Farms Justice
D.: Skyline Romance

Sterlingold Lady Gwen—Ster 3,000
S.: Sterlingold Melinda's Majesty
D.: Coronation Glamour

Sterlingold Modesty—Ster 3,000
S.: Fairlawn Memoir's Performer
D.: Foremost Perfect Lady

Sterlingold Rosy Girl—Ster 3,000
S.: Gardenville Rose King
D.: Pharaoh's Jean of Gwynllan

Eagle Valley Hassan Ruby—Mc 2,900
S.: McDonald Farms Hassan
D.: Eagle Valley's Ruby

Lockshore Princess Susan 2d—Starr 2,900
S.: Lockshore Crystal Prince
D.: Lockshore Princess Susan

McDonald Farms Henrietta—Mc 2,850
S.: Foremost Prediction
D.: Hightide's Royal Josie

Arrus Honey Girl—Fran 2,800
S.: Langwater Honey's Onward
D.: Arrus Saint Gem

Franchester Free Iota—MW 2,800
S.: Langwater Freeman
D.: Franchester Handy Iota

Woodacres Royal Prince (Bull)—B. Boru 2,800
S.: Douglaston Prince Royal
D.: Woodacres Supreme Phelanor

Holliknoll Maxim Hector—QR 2,750
S.: Quail Roost Rose Maxim
D.: Camp's Watershed's Princess

Applebrook's Goldenbeam—G 2,700
S.: Coronation Potentate
D.: Fairlawn Peerless Goldenrod

Bayville Maxprint Angela—QR 2,700
S.: Fairlawn Maxim's Imprint
D.: Anna of Green Valley Farm

Meadow Lodge Queen R. Mona—SW 2,700
S.: Langwater King of the Meads
D.: Meadow Lodge Rex's Mona

Midview Royal's Edith—K 2,700
S.: Coldspring's Romulus Royal
D.: Midview Charmer's Eva

Mulhocaway Butterfat C. Fantasy—NJ 2,700
S.: Two Brooks Carillon
D.: Mulhocaway Dream C.

St. Albans Grandee V. Hallie—SW 2,700
S.: McDonald Farms Grandee
D.: St. Albans Valor's Hallie

Station Camp Karen—R 2,700
S.: Sky Brook Rose Maxim's Ross
D.: Hazelwood's Evelyn

Sterlingold Lady Jean—Ster 2,700
S.: Sterlingold Melinda's Majesty
D.: Pharaoh's Jean of Gwynllan

Sterlingold Mona—Ster 2,700
S.: Fairlawn Memoir's Performer
D.: Sterlingold Princess Polly

Boulder Bridge Winona—BB 2,650
S.: Valleywood Valiant Hero
D.: Boulder Bridge Quebec

Fairlawn Actor's Gale—Essex 2,650
S.: Fairlawn Peerless Actor
D.: Fairlawn F. P. Gale

Coldspring's Noble's Imperator (Bull)—OC 2,600
S.: Coldspring's Romulus Noble
D.: Coldspring's Romulus Iris

Fairlawn Actor's Chic—WGC 2,600
S.: Fairlawn Peerless Actor
D.: Fairlawn H. Freckles

Normandy Fragrance—GM 2,600
S.: Coronation Melba's Majestic
D.: Coronation Cologne

Fairlawn Actor's Emory (Bull)—R 2,550
S.: Fairlawn Peerless Actor
D.: Riegeldale Emory's Charlotte

Boulder Bridge Trillium—BB 2,500
S.: Valleywood Valiant Hero
D.: Minnewashta K. Honoria

Coronation Delightful—Bonn 2,500
S.: Fra-Mar Coronation Noble
D.: Coronation Delight

Flying Horse General's Foxy—NJ 2,500
S.: Flying Horse Colonel's Promise
D.: Bethany Wistar's Lucky Girl

Franchester Handy Colonel (Bull)—Bar 2,500
S.: Langwater Henchman
D.: Flying Horse Colonel's Patay

KenVer Harp's Ideal Sheila—Fran 2,500
S.: McDonald Farms Augusta's Ideal
D.: Flying Horse Select's Harp

Langwater Fontaine—G 2,500
S.: Coldspring's Noble's Brilliant
D.: Langwater Fontabelle

Lily Lane King's Lad's Velera—SW 2,500
S.: Meadow Lodge King's Lad
D.: Lily Lane Velita

McDonald Farms Fore Piccolo—Fran 2,500
S.: McDonald's Foremost Prediction
D.: McDonald Farms S. Music

Osborne Hill Sarda—G 2,50
S.: Blakeford Tranquil's King
D.: Ratcliffe Manor Sapphire

Sterlingold Lord Gay (Bull)—WGC [illegible]
S.: Sterlingold Melinda's Maje[illegible]
D.: Sterlingold Princess Gl[illegible]

Sterlingold Maureen—Ster S.: Fairlawn Memoir's Performer D.: Sterlingold Valorie	2,500
Sterlingold Melanie—Ster S.: Fairlawn Memoir's Performer D.: Pharaoh's Jean of Gwynllan	2,500
Sterlingold Rosebud—Ster S.: Gardenville Rose King D.: Sterlingold Madeleine	2,500
Coldspring's Noble's Notlawn—K S.: Coldspring's Romulus Noble D.: Maxim's Notlawn	2,450
McDonald Farms Pre Oriente—Mc S.: McDonald Farms Prediction D.: Churn Creek Royal Jezebel	2,400
Viscount's Rose—R S.: Riegeldale Emory's Viscount D.: Sunshine's Lucky Valentine	2,400
Corvilla's Darlene—Ill S.: Tarbell Radiant Bruce D.: Ramona Royal's Darling	2,300
Foremost Footprint's Rasche—NY S.: Foremost Footprint D.: Foremost Royal's Rasche	2,300
Goodleigh Consort Manet—G S.: Coldspring's Hardwick Consort D.: Goodleigh Eolus Mandie	2,300
Fritzlyn Gypsy Victory—G S.: Antietam Gypsy King D.: Fritzlyn Genuine Victory	2,250
Boulder Bridge Sir Robert (Bull)—BB S.: Boulder Bridge St. Nick D.: Douglaston Lady Lucy	2,200
McDonald Farms S. Lorella—Mc S.: McDonald Farms Steadfast D.: McDonald Farms Pre Joy	2,200
Riegeldale Maxim's Vivian—R S.: Riegeldale Emory's Maxim D.: Riegeldale Emory's Virginia	2,200
Northern Conrad's Ina—Fran S.: Riegeldale Emory's Conrad D.: Horse Shoe F. Ina	2,150
Wey Acres Levity Lura—MW S.: Coronation Levity Prince D.: Wey Acres Templar's Lorie	2,150
Boulder Bridge A. Bluet S.: Boulder Bridge Aggressor D.: Evergreen's Golden Lass	2,100
Boulder Bridge Sir Royal (Bull)—MW S.: Boulder Bridge Lucero D.: Ridglydale's Bell Alert	2,100
Clear Spring's Majesty's Delora—R S.: Riegeldale Emory's Majesty D.: McDonald Farms Delora	2,100
Langwater Ariel—G S.: Langwater Commando D.: Langwater Angelic	2,100
Sterlingold Rosalie—Ster S.: Gardenville Rose King D.: Sterlingold Princess Lida	2,100
Wey Acres Levity De Luxe (Bull)—MW S.: Coronation Levity Prince D.: Wey Acres Lilian's Lustre	2,100
McDonald Farms Pre Nathan (Bull)—EN S.: McDonald Farms Prediction D.: McDonald Farms Ellen	2,075
Fairlawn Hornet's Frolic—GM S.: Fairlawn Actress' Hornet D.: Fairlawn F. P. Jolly	2,050
Foremost Acme 21st's Quassina—Fran S.: Foremost Acme 21st D.: Foremost Mandate's Quassina	2,050
Foremost Valor's Dimple—G S.: Foremost Royal Valor 24th D.: Foremost Royal's Dimple	2,050
Boulder Bridge C. Angeline—BB S.: Boulder Bridge Conquest D.: Boulder Bridge Pollyanna	2,000
Boulder Bridge Thea—BB S.: Valleywood Valiant Hero D.: Boulder Bridge Onda	2,000
Boulder Bridge Utility—BB S.: Valleywood Valiant Hero D.: Boulder Bridge Onda	2,000
Boulder Bridge Weigela—BB S.: Valleywood Valiant Hero D.: Boulder Bridge Lustre	2,000
Caumsett Eastern Lou—G S.: Caumsett High Strung D.: Caumsett Lela	2,000
Caumsett Indian Flower—Mc S.: McDonald Farms Predictor D.: Caumsett Ocean Flower	2,000
Coldspring's B. R. Juniper (Bull)—Pa S.: Coldspring's Beauty's Romulus D.: Coldspring's Hardwick's Janice	2,000
Coldspring's B. R. Rosanna—E S.: Coldspring's Beauty's Romulus D.: Coldspring's Hardwick's Rosett	2,000
Coldspring's Noble's Goldbond (Bull)—Inv S.: Coldspring's Romulus Noble D.: Glenburnie Royal Golden	2,000
Coldspring's Noble's Imperial (Bull)—Mich S.: Coldspring's Romulus' Noble D.: Coldspring's B. R. Iris	2,000
Comfort O. Carolyn's Carol—Fran S.: McDonald Farms Oberland D.: Golden Dale's Carolyn	2,000
Curtiss Candy Lucky Jane—Mc S.: McDonald Farms Pre Lucky Boy D.: Curtiss Candy Levity Jane	2,000
Dorella Dandy's Marigold—Hap S.: Dorella Elect's Dandy D.: Dorella King's Marcia	2,000
Flying Horse Ruler's Belle—Essex S.: Flying Horse Master's Ruler D.: Flying Horse Royal Bluebell	2,000

New Hampshire State Sale	38	13,670	359.74
Verne Dale Farm Dispersal	57	20,440	358.60
South Carolina 27th Annual Sale	38	13,490	355.00
Elkhart County, Ind., 10th Annual Sale	44	15,495	352.16
Kansas 8th Annual State Sale	45	15,840	352.00
Clear View Farm Dispersal	67	23,510	350.90
Pennsylvania 27th Special Sale	69	24,205	350.80
Glenburnie 29th Sale	70	24,470	349.57
Hi-Plains, Texas, 2nd Consignment Sale	16	5,575	348.44
Maine G. B. A. Sale	47	16,300	346.81
Central Carolina 7th Sale	46	15,915	345.98
Blue Ridge Dispersal	41	14,020	341.95
Conover & Winlochan Dispersal	75	25,500	340.00
Wayne County, N. Y., First Fall Sale	33	11,185	338.94
Merryman's 75th Sale	136	46,060	338.68
Billings, Mo., 4th Annual Sale	31	10,470	337.74
The Colonial Hill Farm Dispersal	82	27,635	337.01
Capital District, N. Y., Consignment Sale	36	12,130	336.94
Glenburnie 30th Sale	71	23,760	334.65
West Florida 2nd Annual Promotional Sale	21	6,990	332.86
La Homa Farm Herd Dispersal	27	8,985	332.78
Pennsylvania 29th Special Sale	59	19,555	331.44
Louisiana 5th Annual State Sale	43	14,250	331.40
Tri-State 4th Sale	40	13,245	331.13
Carlton County, Minn., Sale	33	10,920	330.91
Interlochs Guernsey Farm Dispersal	78	25,520	327.18
Northwest Wisconsin G. B. A. Sale	44	14,350	326.14
Pennsylvania 32nd Special Sale	87	28,305	325.34
Mohican District, N. Y., 3rd Sale	48	15,550	323.96
Southwest Missouri G. B. A. Fall Sale	31	10,135	323.71
Ivanridge Farm Dispersal	27	8,715	322.78
Shamrock Guernsey Farm Dispersal	44	14,190	322.50
Butler-Lawrence County, Pa., 9th Sale	67	21,570	321.94
Fresno, Calif., Futurity 5th Annual Sale	35	11,220	320.57
Shady Brook & Echo Farms Dispersal	77	24,390	316.75
Mower County, Minn., 3rd Annual Sale	34	10,735	315.74
All Michigan 4th Sale	79	24,850	314.56
Darke County, Ohio, 19th Sale	30	9,435	314.50
Southern Oregon First Sale	40	12,575	314.38
Eastern Ohio 25th Sale	46	14,455	314.24
Bonneville Farm Dispersal	55	17,015	309.36
Western Michigan 4th Sale	29	8,950	308.62
Rolling Hills Dispersal	54	16,650	308.33
Hawkeye Farms Dispersal	80	24,490	306.13
North Mississippi First Promotional Sale	24	7,305	304.38
Waukesha, Wis., 38th G. B. A. Sale	64	19,355	302.42
Ward Snarr Heifer Sale	55	16,625	302 27
Kentucky State Sale	56	16,845	300.80
Double Dispersal	58	17,435	300.60
Pennsylvania 28th Special Sale	75	22,485	299.80
Eastern Shore, Md., Consignment Sale	22	6,545	297.50
Glenburnie 28th Sale	55	16,315	296.64
Wigwam Dispersal	58	17,170	296.03
Cat-tail Lakes Farms Dispersal	73	21,500	294.52
Fairview Farm Sale	39	11,460	293.85
Georgia G. B. A. Sale	53	15,460	291.70
Bear Haven Farms Dispersal	98	28,415	289.95
West Virginia 5th State Sale	59	17,075	289.41
Dairyland 7th Sale	35	10,045	287.00
Knox County, Ohio, 14th Sale	42	12,050	286.90
Wyandot Ohio 7th Sale	28	7,975	284.82
Eastern Maine G. B. A. Sale	46	13,100	284.78
Luana Farm Dispersal	49	13,890	283.47
Eastern Ohio 24th Sale	33	9,340	283.03
William Hauser Dispersal	64	18,090	282.66
Glenburnie 27th Sale	43	12,110	281.63
Walter Cluck Dispersal	46	12,825	278.80
Chedrene Farms Dispersal	48	13,350	287.13
Western Pennsylvania 8th Annual Sale	49	13,615	277.86
Springhill Farm Dispersal	75	20,750	276.67
Cadiz Hills Farm Dispersal	159	43,070	270.88
Elmer Crull Dispersal	42	11,375	270.83
Pennsylvania 31st Special Sale	69	18,675	270.65
Stanislaus, Calif., G. B. A., Heifer Sale	16	4,322.50	270.16
George N. Stroud Dispersal	41	11,045	269.39
Greenbank Dispersal	44	11,805	268.30
Orangeburg, S. C., 9th Sale	57	15,290	268.25
Southeastern Georgia Sale	34	9,100	267.65
Maple Spring Dispersal	27	7,205	266.85
A. W. Kukuk Dispersal	29	7,717.50	266.12
Rock Springs Dispersal	62	16,390	264.35
Murphy, N. C., Purebred Guernsey Sale	31	8,175	263.71
Don Har Farm Dispersal	81	21,255	262.41
Gylden Farm Dispersal	53	13,900	262.26
All Michigan 3rd Sale	67	17,540	261.79
Windhurst Guernsey Dispersal	25	6,485	259.40
South Central Idaho 1st Bull Sale	13	3,360	258.46
Millen, Ga., Sale	33	8,465	256.52
Kembrooke Farm Dispersal	115	29,365	255.35
Sunningdale Dispersal	61	15,565	255.16

Van Wert County, Ohio, G. B. A. Sale	31	7,865	253.71
Washington County, Pa., G. B. A. Sale	38	9,580	252.11
Lenawee, Mich., 4th Sale	26	6,500	250.00
Lancaster, Ohio, 2nd Sale	49	12,200	248.98
Western Wisconsin 3rd Sale	57	14,145	248.16
Harleden Farm Reduction Sale	34	8,425	247.79
Lancaster County, S. C., 5th Annual Sale	34	8,390	246.77
Northeastern Wisconsin First Sale	39	9,585	245.77
Eastern Indiana 4th Sale	33	8,080	244.85
North Central Iowa Sale	30	7,335	244.50
Three "H" Farm Dispersal	137	33,475	244.27
Alabama 9th Annual State Sale	49	11,960	244.08
Bethany College Guernsey Dispersal	63	15,230	241.75
Dinner Bell Farm Dispersal	43	10,370	241.16
Merryman's 4th Sale	70	16,815	240.21
Sangamo Valley Dispersal	38	9,105	239.61
Oak Crest Farm Dispersal	51	11,990	235.10
Northwest Wisconsin 4-H Heifer Sale	9	2,110	234.44
Boone 4-H & FFA Sale	22	5,110	232.27
Allenwood Dispersal	61	14,165	232.22
Green Acres Farm Dispersal	37	8,560	231.35
Guy Co Guernsey Farm Dispersal	13	2,990	230.00
Curtiss Candy 4-H & FFA Project Sale	27	6,125	226.85
Cedar Grove Dispersal	19	4,290	225.79
Ward Snarr's 6th Piedmont Sale	49	11,000	224.49
Wayne County, N. C., 6th Sale	25	5,545	221.80
Truemor Farm Dispersal	37	8,190	221.35
Payette Valley, Idaho, 2nd Bull Sale	11	2,410	219.09
Warel Farm Guernsey Dispersal	50	10,775	215.50
New Jersey 4-H & FFA Heifer Sale	9	1,935	215.00
Mooracres Dispersal	46	9,870	214.57
Wisconsin 4-H & FFA Sale	9	1,885	209.44
Westfall-Woerner Dispersal	12	2,500	208.33
Wakatomika Farm Dispersal	35	7,250	207.14
Inlet Valley Farms Sale	77	15,845	205.78
Albert De Bonis Dispersal	54	10,905	201.94
Forsyth County, N. C., 4th Sale	29	5,840	201.38
Forsyth 4-H & FFA Calf Sale	8	1,605	200.63
Mountain View Dispersal	23	4,590	199.57
Abbott Farm Dispersal	34	6,709.50	197.34
Washington 3rd 4-H & FFA Heifer Sale	26	5,085	195.58
Kansas 5th 4-H & FFA Sale	7	1,315	187.86
Raberding Farms Sale	18	3,380	187.78
Kentucky Junior Heifer Sale	17	3,170	186.47
Colorado 4-H & FFA Heifer Sale	17	3,145	185.00
Michigan Heifer Sale	37	6,780	183.24
Orchard Brook Dairy Farms Dispersal	67	12,250	182.82
Ashe County, N. C., 7th Promotional Sale	29	5,175	178.45
Wayne County, N. Y., 4-H & FFA Heifer Sale	10	1,755	175.50
Millikin Sale	32	5,502.50	171.95
Oregon 4-H & FFA Heifer Sale	24	4,100	170.83
New Hampshire Heifer & Bull Sale	32	5,345	167.03
Stone Manor Dispersal	81	13,310	164.32
Roanoke, Va., Junior Club Sale	12	1,785	148.75
Connecticut 4-H Heifer Sale	5	675	137.00
Orange, Va., Junior Club Sale	20	2,595	129.75

Hamhurst Danny Boy's Sun Shine—QR S.: Bournedale Danny Boy D.: Faithful's Maxim's Sunshine	2,000
Hickrill Garden Miranda—NY S.: Caumsett Guard D.: Farvue Thunderbolt's Mary	2,000
Leeside Southern Favor—R S.: Sterlingold Premier D.: Leeside Royal Favorite	2,000
Lynbrook Fame's Perfection—GM S.: Coronation Fame D.: Lynbrook Cherry Perfection	2,000
McDonald Farms King's Kriscilla—Inv S.: Myhaven King D.: Savada Farms Priscilla D.	2,000
Midview Majesty's Poppy—R S.: Bournedale Golden Majesty D.: Midview's Poppy	2,000
Mt. Ephriam's Princess Melba—Md S.: Gardenville Coronation Prince D.: Pine Manor King's Diana	2,000
Neptune's Barbara—Fran S.: Cesor Neptune D.: Rose's Las-A-Rosalie	2,000
Oakwood Smuggler—Bar S.: McDonald Farms Columbia D.: Oakwood Adjustine	2,000
Random Tintype—Fran S.: Franchester Wildair D.: Mayunsook Tina	2,000
Sterlingold Rose King (Bull)—Ster S.: Gardenville Rose King D.: Coronation Glamour	2,000
Sunny Kenn Bravery's Sue—SW S.: Riegeldale Majesty's Bravery D.: Jefferson Spring Blossom	2,000
Tarbell Gay Leatrix—Inv S.: Leader's Hi-Boy of Gypsumview D.: Tarbell Farms Peerless Leatrix	2,000
Twin Valley Charter's Harp—NE S.: Argilla Furlough's Charter D.: Twin Valley Harp	2,000
Valkyrie Tar Heel Polly—Fla S.: Quail Roost King Fred D.: Valkyrie Dixie Orchid	2,000
Wandamere Fancy Girl—Pac S.: Wandamere Correction D.: Wandamere Faith	2,000
Wey Acres Levity Floret—WA S.: Coronation Levity Prince D.: Argilla Levity Floret	2,000

Bargar Farms Dispersal—Bar; Bonnibell Dispersal—Bonn; Boulder Bridge Farm Dispersal—BB; Brian Boru Dispersal—B. Boru; Coronation Farm Sale—Cor; Earle North Dispersal—EN; Eastern Guernsey Sale—E; Essex County, Mass., Sale—Essex; Florida 12th Annual Sale—Fla; Franchester Farms 2nd Sale—Fran; Green Meadow First Sale—GM; Happyholme 4th Invitational Sale—Hap; Illinois 12th State Sale—Ill; Indiana 19th Fall Sale—Ind.; Invitational 6th Sale—Inv; Klondike 8th Sale—K; Maryland 4th State Sale—Md; McDonald Farms 2nd Sale—Mc; Michigan Spring Sale—Mich; Mid-West 14th Invitational Sale—MW; New England 25th Sale—NE; New Jersey 12th State Sale—NJ; New York State Sale—NY; Ohio 8th Classic—OC; Pacific Northwest Sale—Pac; Pennsylvania 6th State Heifer Sale—Pa; Quail Roost Maxim Sale—QR; Riegeldale 4th Sale—R; Southwest Invitational Sale—SW; Starr Farms Dispersal—Starr; Sterlingold Dispersal—Ster; The Guernsey Sale—G; Virginia 18th State Sale—Va; Western Guernsey Classic—WGC; Wey Acres Farm Dispersal—WA.

FEMALES OVER 2 YEARS

	With A. R. Records			Not A. R. but with A. R. Dams			Not A. R. and without A. R. Dams		
Year	No.	Average	Total	No.	Average	Total	No.	Average	Total
1921	117	$617.94	$ 72,298.98	231	$417.66	$ 96,479.46	761	$295.26	$224,692.86
1922	89	1290.70	114,872.30	170	686.50	116,705.00	570	366.40	208,848.00
1923	212	568.30	120,479.60	285	348.89	99,433.65	596	271.53	161,831.88
1924	284	881.83	250,439.72	309	475.44	146,910.96	628	262.65	164,944.20
1925	395	677.48	267,604.60	343	376.44	129,118.92	496	252.89	125,433.44
1926	265	522.81	138,544.65	259	336.08	87,044.72	508	251.60	127,812.80
1927	249	629.86	156,835.14	264	362.63	95,734.32	397	284.34	112,882.98
1928	305	576.80	175,924.00	251	389.64	97,799.64	448	271.85	121,788.80
1929	217	803.02	174,255.34	195	540.60	105,417.00	449	289.27	129,882.23
1930	220	456.20	100,364.00	218	310.80	67,754.40	363	228.71	83,021.73
1931	207	347.33	71,897.31	193	256.36	49,477.48	336	174.22	58,537.92
1932	299	231.10	69,098.90	245	181.35	44,430.75	280	132.50	37,100.00
1933	215	270.67	58,194.05	262	234.79	61,514.98	376	155.99	58,652.24
1934	216	329.39	71,148.24	242	234.58	56,768.36	346	163.87	56,699.02
1935	360	320.32	115,315.20	329	265.60	87,382.40	706	198.36	140,042.16
1936	450	372.55	167,647.50	425	341.39	145,090.75	650	218.93	142,304.50
1937	513	398.04	204,194.52	403	348.13	140,296.39	792	197.98	156,800.16
1838	522	303.18	158,259.96	418	246.30	102,953.40	669	172.25	115,235.25
1939	570	275.75	157,177.50	467	252.85	118,080.95	754	174.03	131,218.62
1940	782	329.09	257,348.38	672	254.06	170,728.32	661	193.60	127,969.60
1941	850	327.72	278,562.00	712	291.87	207,811.44	825	193.72	159,819.00
1942	941	369.88	348,055.00	846	312.05	263,997.50	1,019	226.30	230,603.50
1943	797	566.84	451,772.50	686	509.84	349,750.00	785	302.80	237,697.50
1944	1,327	510.35	670,723.00	1,323	425.45	562,875.00	1,422	267.57	380,490.00
1945	1,475	585.45	863,535.00	1,275	488.12	622,350.00	1,908	304.48	580,952.00
1946	1,437	712.81	1,024,310.00	1,227	555.34	681,400.00	2,200	328.61	722,947.50
1947	1,640	690.73	1,132,790.00	1,586	466.72	740,220.00	1,848	331.85	613,257.50
1948	1,948	582.11	1,133,950.00	1,856	481.25	893,200.00	2,218	362.46	803,940.00
1949	1,717	513.31	883,085.00	1,700	462.74	786,660.00	1,928	332.52	641,106.00
1950	2,209	716.77	1,583,335.00	1,850	473.16	875,343.00	2,370	327.38	775,883.00

FEMALES UNDER 2 YEARS

	With A. R. Dams			Without A. R. Dams		
Year	No.	Average	Total	No.	Average	Total
1921						
1922						
1923						
1924	196	$379.00	$ 74,284.00	492	$184.46	$90,754.32
1925	294	469.61	138,065.34	421	212.25	89,357.25
1926	160	322.16	51,545.60	322	179.52	57,805.44
1927	146	387.96	56,642.16	290	209.96	60,888.40
1928	167	359.34	60,009.78	297	201.07	59,717.79
1929	145	461.87	66,971.15	336	230.78	77,542.08
1930	151	294.44	44,460.44	234	147.88	34,603.92
1931	130	278.13	36,156.90	257	131.30	33,744.10
1932	216	164.43	35,516.88	227	100.00	22,700.00
1933	138	140.10	19,333.80	223	99.50	22,188.50
1934	152	200.00	30,400.00	249	104.06	25,910.94
1935	186	211.63	39,363.18	434	137.50	59,675.00
1936	317	206.21	65,368.57	454	135.98	61,734.92
1937	244	208.10	50,776.40	415	122.44	50,812.60
1838	300	196.22	58,866.00	419	127.77	53,535.63
1939	418	175.17	73,221.06	530	112.34	59,540.20
1940	638	198.39	126,572.82	613	123.29	75,576.77
1941	592	214.45	126,954.40	514	127.92	65,750.88
1942	691	238.34	164,692.50	658	137.34	90,367.50
1943	507	452.83	229,582.50	500	191.24	95,621.50
1944	1,057	419.23	443,129.50	1,115	182.42	203,394.50
1945	1,392	458.41	638,107.00	1,502	209.70	314,973.00
1946	1,461	563.75	823,640.00	1,740	214.32	372,923.00
1947	1,573	459.95	723,507.50	1,549	217.64	337,125.50
1948	1,755	379.81	666,575.00	1,782	226.95	404,420.00
1949	1,806	349.24	630,730.00	1,752	212.38	372,096.00
1950	1,925	415.57	799,976.00	1,849	197.45	365,090.00

(Please turn to page 196)

On to Chicago in May!

Annual Meeting at Curtiss Candy Farms
Quaker Oats Company Host to Panel Discussion
Guests Will Visit Farms Near Chicago
Evening Entertainment at Medina Country Club

THE Chicago Annual Meeting in 1951 promises to be the largest annual meeting ever held. In order to avoid the center of Chicago, 240 rooms have been reserved in St. Charles, Geneva and Aurora. Those who wish to stay in Chicago have available the Drake Hotel as well as many of the Loop hotels. Bus accommodations will be provided each morning at 8:30 a. m. from the Drake Hotel. However, those driving their own cars will find it convenient to stop along the famous Rock River cities and many breeders will find it within driving distance to drive home at night.

Breeders will find the program suitably varied, as in past years, providing the maximum of serious business, fraternity and fun.

The Executive Committee and GOLDEN GUERNSEY Advisory Council will be in session all day Monday, May 14, at the Drake Hotel, and no program is scheduled for that date.

On Tuesday, the Quaker Oats Company will be host with a panel discussion starting at 10 a. m. Quaker Oats Company is approximately three miles from Fox River Grove, which is just a short distance from Cary, Ill. The luncheon will be with the compliments of Quaker Oats Company, followed by a parade of cattle.

The guests will visit Lakewood Farm, owned by Malcolm C. Boyle, which is a short trip due north, near Wauconda. Following the parade of cattle there, the caravan will leave for Burton Lane Farm, owned by Oliver Burton at West Lake Forest, then swing south and west to the farms, Rolling Acres, owned by Mrs. Gertrude McNaught, and Rosewood Farms, owned by W. H. Odlum. The evening's festivities will be held at the Medina Country Club, which is adjacent to Rosewood Farms. The Medina Country Club has been selected for both nights, as it has facilities for 600 to 800 people. From the Medina Country Club it is only a short trip to St. Charles, Geneva, and Aurora, or to the Loop hotels.

For the first time in history, The American Guernsey Cattle Club will have its annual meeting on a farm. The large and beautiful arena at the Curtiss Candy Company, Cary Unit, will be especially arranged and decorated for the occasion. The meeting is being held at Curtiss Candy Farms to expedite the day's program with a type demonstration coming in the afternoon and the parade of show cattle at the Live Stock Center in St. Charles that afternoon, followed by the evening's festivities at the Medina Country Club.

On Thursday morning, many people will be visiting farms in the neighborhood, and the Mid-West Sale will be held at one o'clock at the Live Stock Center, a few miles out of St. Charles.

There are many people working to make the Chicago Annual Meeting in 1951 the biggest meeting in the history of the organization. The chairman of the committee is Oliver Burton. W. H. Odlum is chairman of the Finance Committee, and the surrounding states will act as hosts. A registration fee of $6 per day for Tuesday and Wednesday will be charged to help defray expenses. The state associations of Wisconsin, Illinois, Iowa, Minnesota, and Indiana will be hosts. Arrangements are in charge of Delbert Kingston, who will announce his committees shortly. Malcolm Boyle will be in charge of transportation, buses leaving Chicago in the morning and returning at night to the Drake Hotel. Arrangements for a special breakfast room at the Drake will allow guests going on the bus to get their breakfast quickly and easily before the departure at 8:30 a. m.

No other bus transportation is planned. However, The American Guernsey Cattle Club field representatives will be located at various hotels and will be happy to arrange transportation in private cars for those who need such transportation.

Dr. O. B. Kent, Director of Feed Research for the Quaker Oats Company, will be chairman of the program committee. Publicity will be arranged with Lu Oylsick, Publicity Manager of Curtiss Candy Farms, as chairman. Many county Guernsey Breeders' Associations will appoint chairmen of transportation arrangements and go to the meeting in groups.

Gavin McKerrow, co-ordinator of the Mid-West Sale, has already listed outstanding consignments and the entire mid-west, from Wisconsin, Minnesota and Michigan to the Gulf States, will be represented. Each state will send some of its finest animals to represent it.

You are urged to make your hotel reservation now as the hotel situation continues to be very tight. In making reservations at the hotels listed be sure and make note that you are attending the Guernsey meeting or your reservation will be refused. In making a reservation state your probable arrival time and leaving time; also, state whether you wish single, double or twin rooms.

On to Chicago in May!

Further details will be published in the Guernsey Breeders' Journal.

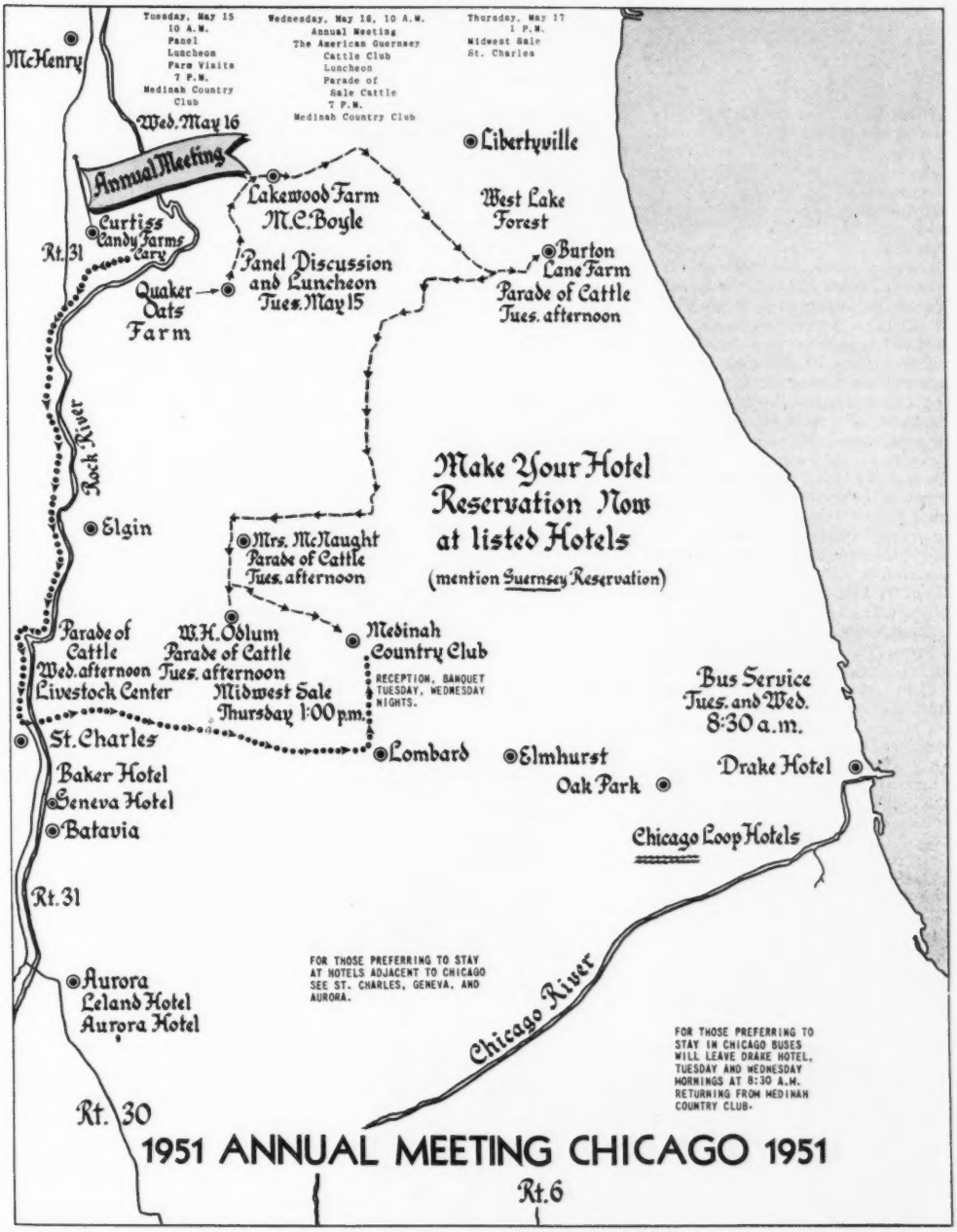
Tuesday, May 15
10 A.M.
Panel
Luncheon
Farm Visits
7 P.M.
Medinah Country Club
Wednesday, May 16, 10 A.M.
Annual Meeting
The American Guernsey Cattle Club
Luncheon
Parade of Sale Cattle
7 P.M.
Medinah Country Club
Thursday, May 17
1 P.M.
Midwest Sale
St. Charles
McHenry
Wed. May 16
Annual Meeting
Libertyville
Lakewood Farm
M.C. Boyle
West Lake Forest
Curtiss Candy Farms
Cary
Rt. 31
Panel Discussion and Luncheon
Tues. May 15
Burton Lane Farm
Parade of Cattle
Tues. afternoon
Quaker Oats Farm
Rock River
Make Your Hotel Reservation Now at listed Hotels
(mention Guernsey Reservation)
Elgin
Mrs. McNaught
Parade of Cattle
Tues. afternoon
Parade of Cattle
Wed. afternoon
Livestock Center
W.H. Oblum
Parade of Cattle
Tues. afternoon
Midwest Sale
Thursday 1:00 p.m.
Medinah Country Club
RECEPTION, BANQUET TUESDAY, WEDNESDAY NIGHTS.
Bus Service
Tues. and Wed.
8:30 a.m.
St. Charles
Lombard
Elmhurst
Oak Park
Drake Hotel
Baker Hotel
Geneva Hotel
Batavia
Chicago Loop Hotels
Rt. 31
FOR THOSE PREFERRING TO STAY AT HOTELS ADJACENT TO CHICAGO SEE ST. CHARLES, GENEVA, AND AURORA.
Aurora
Leland Hotel
Aurora Hotel
Chicago River
FOR THOSE PREFERRING TO STAY IN CHICAGO BUSES WILL LEAVE DRAKE HOTEL, TUESDAY AND WEDNESDAY MORNINGS AT 8:30 A.M. RETURNING FROM MEDINAH COUNTRY CLUB.
Rt. 30
1951 ANNUAL MEETING CHICAGO 1951
Rt. 6

Oregon Annual Meeting

OREGON Guernsey breeders held their annual meeting at the Osborne Hotel, Eugene, on December 5. Over 100 breeders and friends from all parts of the state attended to hear reports of activities participated in during 1950 and help plan the 1951 program. President Ray Hobson, Amity, presided over the business meeting in the morning, which included of particular interest the report of L. L. Lombard, chairman of the sale committee. He outlined a plan to assist breeders in different parts of the state to hold promotional sales of foundation cattle for breeders or junior dairymen. Definite plans were made for participation in an all-breed sale to be held at La Grande in the spring, a southern Oregon sale to be held in the fall, and a sale in the Central Oregon region if local interest was sufficient to justify. In addition, they of course planned to cooperate with Washington Guernsey breeders for the Pacific Northwest Guernsey Sale to be held this year at Chehalis-Centralia, Wash., with C. W. Robinson, Western Guernsey Sservice, as manager. The sale is planned to be held about June 1.

President Hobson asked for a report from each of the 11 County Guernsey Clubs, and from their reports they indicated that their programs gave great emphasis to junior activities, county shows and field days for adults and juniors alike. Without these county clubs it was pointed out that very little real promotional work could be accomplished with new breeders and the large numbers of 4-H and FFA Guernsey members. At the noon hour, music was furnished by the FFA orchestra from Corvallis under the leadership of their instructor, Don Kabler. This group has attained nationwide approval by having played at the activities of the Future Farmers of America National Convention held at Kansas City.

A. L. Hawn, Eugene Guernsey breeder, was Master of Ceremonies at lunch and with his wit and humor and the help of the visitors which he introduced, the entertainment was of the very best. Visitors who spoke briefly included Walter Holt, manager of the Pacific International Livestock Esposition, Portland; Leo Spitzbart, manager of the Oregon State Fair, Salem; Harold Ewalt, Dairy Specialist, Oregon State College, Corvallis; Dick Keihner, Farm Market Relations, Portland; Charles Evans, Guernsey breeder and past president of the Oregon Livestock Breeders Association, Salem; and C. W. (Jack) Robinson, Western Guernsey Service, Lodi, Calif.

For the more serious part of the program, Mr. Hawn introduced M. C. Buchanan, assistant supervisor of Agricultural Education for Oregon, who presented three men who had started with registered Guernseys for their FFA project in high school. First introduced was Marvin Jahn, Silverton, who is now FFA reporter and has built a small herd from his start four years ago. He gave the group a report on Future Farmer activities in Oregon, which now has an enrollment of about 3500 boys and most of them with livestock projects. He stated there were 320,000 FFA members in the United States, from which one could readily see the trememdous force back of this organization all working for the betterment of agriculture.

Mr. Buchanan next introduced Cecil Johnson, Grants Pass, who started with his father about 15 years ago and now with his two brothers, Ray and Wilbur, has one of the finest herds of registered Guernseys in the state. The Johnson's milk about 50 head and sell the production of three other Guernsey herds with their own as 100 per cent GOLDEN GUERNSEY in the city of Grants Pass. Cecil gave much credit to the excellent guidance received from his instructor, W. X. Carpenter, who is still in the Grants Pass High School. His outline of their operation was most interesting, stating that it was run on a strictly business basis, with each brother having a definite responsibility: Cecil the farm and cows, Ray the construction and maintenance man, and Wilbur in charge of the GOLDEN GUERNSEY milk sales and collections. Counselor for the business is W. A. Johnson, their very capable father, who has been Judge for many years in Josephine County.

The third man to be introduced was Solon Spencer, Gresham, who has developed a herd of about 24 registered Guernseys. He related his experience with hogs as a project and then buying his father's start in pure breds, consisting of three cows, after the hogs proved unprofitable. Solon lives with his folks on a small farm and has it stocked to capacity until they get their irrigation system installed next summer. Solon has shown extensively the past few years, winning many placings and a few championships in open class competition. He is now producing GOLDEN GUERNSEY milk for Fair View Farms, distributors in Portland.

Future Farmers of America Orchestra from Corvallis, Ore. Dan Kabler, leader and instructor, is shown in the background.

At the Oregon Annual Meeting Luncheon: Ben Newell, secretary-treasurer; A. L. Haen, toastmaster; Ray Hobson, president, and Mrs. Hobson. GOLDEN GUERNSEY *milk was furnished by Echo Hollow Dairy, Eugene.*

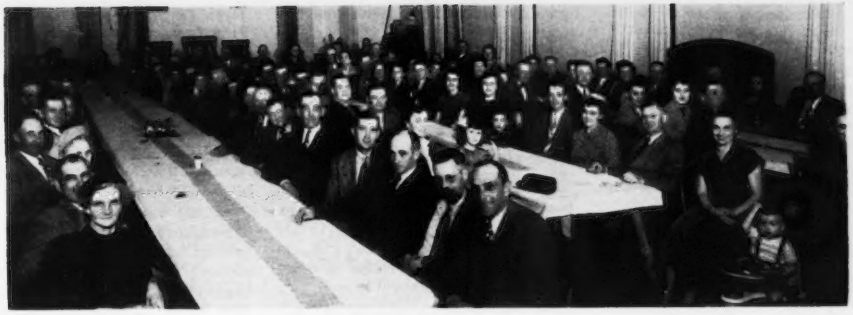

Illinois Valley G. B. A. Members

The comments made by these three men indicate the great value of FFA work in the many high schools in the state, and the successful farmers and breeders they are developing as well as agricultural leaders. President Hobson called the meeting after lunch to continue with their business meeting and to hear short talks by Bob Fish, Echo Hollow Dairy, GOLDEN GUERNSEY distributor for Eugene; Elmer J. Meadows, The American Guernsey Cattle Club representative for the Pacific Coast States; Harold Ewalt, Dairy Specialist, Oregon State College; C. W. Robinson, Western Guernsey Service, Lodi, Calif., and Ben Simonson, manager of the Oregon Breeders Association, Corvallis, where they are serving more Guernseys than any other breed, about 40 per cent in 1950.

The following directors were appointed by their respective Clubs or elected at large: Ed Ritter, Sherwood; Mel Gregory, Goble; Fred Rudat, Jr., Brownsmead; Hans Leuthold, Tillamook; A. J. Owens, Corvallis; Robert Reed, Sheridan; Cecil Johnson, Grants Pass; Ben Nelson, Medford; L. L. Lombard, Klamath Falls; R. M. Lyon, Junction City; Solon Spencer, Gresham; Ray Hobson, Amity, and Howard Gilbert, Turner. Retiring directors consisted of P. K. Nelson, Central Point; Dick Westerberg, Ashland; E. F. Calhoun, Grants Pass; and H. C. Maynard, McMinnville. The board then elected their officers for 1951, consisting of L. L. Lombard, president, Cecil Johnson, vice-president, and Ben A. Newell, Salem, re-elected secretary and treasurer.

Local arrangements for the meeting and program were handled by R. M. Lyon, A. L. Hawn and T. R. Holbert, United States National Bank, Salem. It was the consensus of opinion that this was the most interesting annual meeting ever held by the breeders.

ELMER MEADOWS

Illinois Valley Meeting

ON November 17, members of the Illinois Valley G. B. A. and their families met in Farmington to celebrate the completion of one of the most successful seasons the organization has enjoyed. Ninety-five were served an excellent turkey dinner, following which group singing was led by Marion Butler, one of the Fulton County Directors of the Valley Association and a member of the Barber Shop Quartette of Farmington. The program consisted of vocal solos by Miss Kepple of Farmington and Burl McPheeters of Canton; two dramatic readings by Mrs. L. E. Dennis, Sr., of Sterling; and talks by George Campbell, Illinois State Fieldman, and Karl Gardner of the Department of Dairy Science of the University of Illinois.

Mr. Campbell reviewed the midwest sale and the state sale and pointed out opportunities for the small farmer-breeder. He then outlined plans for the annual meeting of The American Guernsey Cattle Club to be held at Chicago and St. Charles in May and urged all to attend and to make hotel reservations now. Karl Gardner presented statistics revealing the growth and importance of the dairy industry in the midwest, and possible future trends in the manufacture of dairy products and vegetable oil products which are being promoted as substitutes for dairy products. George Campbell expressed the sentiment of the members when he stated the gathering was the best attended and the program the best he had ever enjoyed at any district gathering.

Texas Breeders' Meeting

THE annual meeting of the Texas G. B. A. usually held in January, was held this year on December 4, in connection with the Earle North Dispersal in Dallas.

The meeting was opened by President C. S. Lankart, after a fine barbecue dinner was enjoyed by the 65 people present, representing 10 states. The President first called on everyone to stand and introduce themselves, telling where they were from and their connection with the Guernsey business. This was followed by the Secretary's report.

Tim Main, Field Representative, of The American Guernsey Cattle Club, who recently replaced Fred Madden (who returned to Missouri University to study Veterinary Medicine) made a very interesting talk.

K. C. Sly, Manager of McDonald Farms, made an excellent talk; it was short but certainly to the point. He discussed "Correlation of Type and Production," and with the experience behind the speaker, it was one of the best talks ever made to Guernsey breeders.

At the conclusion of the program, directors for the coming year were elected. C. S. Lankart, J. H. Harbin and A. B. Buchanan were re-elected for three-year terms, and Harry Peterson, Austin, was elected to replace Dr. C. C. Cade, San Antonio, deceased. At this point, the open meeting was recessed for the Directors to meet and elect officers for the coming year.

Officers elected were: A. F. Scheid, Whitesboro, President; Jack Lively, Vice-President; and Bud Hardman, Secretary-Treasurer.

In the business meeting that followed, it was decided to issue Honorary Lifetime Memberships to the following pioneer Guernsey breeders in appreciation of their achievements: John T. Lively, Dallas; Louis Mackensen, Houston; George P. Grout, Mt. Vernon; Dr. P. P. Starr, Gainesville; and Henry Lohman, Corpus Christi.

It was decided that a history of Texas Guernseys be compiled, and it was requested that anyone, anywhere, having helpful information communicate with the State Secretary.

Chester County Annual Meeting

As usual, the banquet facilities at the Mansion House at West Chester, Pa., were taxed to capacity when Chester County Guernsey breeders met for their annual meeting the evening of December 14. President, H. H. McConnell kept the program moving with dispatch.

After the reading of the minutes and the treasurer's report by the officers, Harold Pyle, Malvern, gave his report on 4-H Club activities in the county. He reported that 11 members finished their work and that they placed well in the Parish Show. The group took third place at the regional show in Lancaster. The annual award for the most promising FFA boy in the county was presented to Donald Pool of Unionville. His teacher, Mr. Reist, introduced Donald and pointed out that not only did he do well with his Guernseys but he was a good judge as he was first in the county two years ago and fifth in the state this year.

Frank Le Patourel of the tour committee reported that 36 breeders made the tour to Maryland, visiting Langvalley, Namreg Manor and Mt. Ararat Farms. The breeders were very much impressed with the high producers and the fine quality of the cattle at these places.

Bayard Samworth, chairman of the Parish Show for the third year, gave credit to Harold Pyle, who fixed up the pasture and accommodations where the show was held this last August. He particularly pointed with pride to the splendid work done by the 4-H boys and girls at the show.

The nominating committee made their recommendations and their suggestions were unanimously approved by the group, electing Donnell Marshall, Laurel Locks Farm, Pottstown, Pa., president; Willard Walton, Kennett Square, vice-president; Bayard Samworth, Paoli, secretary, and probably for the 20th time, Douglas Gilpin, Kennett Square, treasurer. Harold Pyle, Malvern, Kenneth Berry, Newtown Square, and James Dodds, Chadds Ford, were elected directors.

Before the main speaker of the evening took the floor, President McConnell introduced many guests from surrounding counties and states and representatives of the State Association office.

Dean V. A. Rice of the University of Massachusetts, Amherst, Mass., had responded for the second consecutive year to address the group. In his hour long talk he kept everyone's interest. His talk covered three major phases of interest to Guernsey breeders: (A) Physiology of Reproduction, (B) Inheritance, and (C) Selection (system of breeding).

After numerous questions, which Dr. Rice graciously answered in detail, the meeting was adjourned at 10:30.

Wm. H. Juzi

Curtiss Candy 4-H & FFA Project Sale

The Fifth Annual 4-H & FFA Project Sale put on by the Curtiss Candy Company at their farms, Cary, Ill., on December 9, was successful in every way. The 27 Guernseys sold were by a considerable margin the greatest number of any one breed offered and they sold very well, bringing $6,125, an average of $226.85. The bottom was $120, and the top $600. These were mostly calves, some junior yearlings, a few senior yearlings. They were very creditable heifers and were presented pretty much in the rough. Their heads had been clipped, but the feet in many instances had not been trimmed. However, that may have been done purposely to keep confidence in the young buyers.

In spite of terrible weather and roads, about 200 people attended. The boys and girls made critical appraisal of the calves, they knew what they wanted, and they bid well and fast. The sale appeared to set a fair standard for the going price of 4-H and FFA Club calves in accordance with their merit. The sale was well handled and well received by all concerned. The buyers of the Guernseys were scattered with eight head going to Iowa, six to Illinois, five to Wisconsin, three each to Oklahoma and Indiana and two to Michigan.

There were 10 boys from Muskogee, Okla., along with three of their leaders. Three of those boys bought Guernseys and bid on many more.

As far as we could determine, none of the Guernsey calves offered were directly from the Curtiss Candy herd, but they had been purchased from breeders using Curtiss Candy sires. Each calf sold was sired by a Curtiss Candy bred bull, including two by Curtiss Candy Levity Chum.

The top calf was the last one sold and brought $600, Algonquin Dandy's Heiress, artificially sired by Curtiss Candy Levity Heir and out of Creamland Proud Dandy's Ann, she with three HIR records, 6879—335—Sr3—638 T. M., 7601—363—Sr4—580 T. M., and 8714—414—5yrs—644 T. M., all on twice-a-day milking. The second high brought $380 from Bertha Lee Johnson, Escanaba, Mich., and was sired by Curtiss Candy Levity Drummer, a Green Meads Levity King son of Calculator's Marigold and out of Blyth Hurst Jack's Ellen, she with 8725—463—Jr4—340 days—2x—HIR. Marilyn Jenner of Ridgefarm, Ill., was the runner-up. Incidentally, Miss Johnson, her father and mother, Mr. and Mrs. Elmer Johnson, and her grandfather, Nels Johnson, had driven down through the snow from Escanaba, Mich., a 10-hour trip. The Jenner's had driven up from Ridgefarm, through the snow,—nine hours to make the trip.

At last year's sale Marilyn Jenner had purchased a heifer with which she subsequently won first as a junior yearling in the Junior Show at the Illinois State Fair. Accordingly, at the start of the sale, in accordance with the agreement that was made at the time of last year's sale, a check for $185 was presented to Marilyn, that being half the purchase price. The catalog indicated that four other similar refunds were being made for winning animals purchased in the 1949 Curtiss Junior Sale in the various breeds.

Delbert Kingston, superintendent of Livestock Division of the Curtiss Candy Company, read the pedigrees. Bud Seitz cried the sale, while Harvey Swartz, Forest Grunewald and Francis Baird worked the ring.

Following is the sales list:

Jane Allery, Greensburg, Ind.	
Algonquin Dandy's Heiress	$600
Arnold Clausen, Le Claire, Iowa	
McKerrow's Glen Pride	150
Janice's Polly	120
Locust Crest Amelia	170
Spring Ridge Paulette	210
W. Dean Cox, Alvin, Ill.	
Hauser's Elaine	180
Francis Davison, Maquoketa, Iowa	
McKerrow's Glen Amanda	330
Bard Dunkelberger, Muskogee, Okla.	
Elsie's Elizabeth	150
Rolland Frantz, Grand Junction, Iowa	
McKerrow's Glen Marylou	170
Locust Crest Thelma	245
Don Harnage, Muskogee, Okla.	
Owendale's Bomber's Ivy	150
Joseph Haupert, Woodland, Wis.	
Janice's Molly	125
David Heinzman, Noblesville, Ind.	
Owendale Bomber's Gladdy	185
Marilyn Jenner, Ridgefarm, Ill.	
McKerrow's Anna Lee	250
Locust Crest Natalie	300
Bertha Lee Johnson, Escanaba, Mich.	
Chesterluck Levity Silver	380
Hauser's Ambler's Susie	200
Robert V. Mehaffey, Chicago, Ill.	
Hauser's Ambler Betina	325
Donald Moeller, New Palestine, Ind.	
Chesterluck Chum's Priscilla	250
Walter Rankin, Lincoln, Ill.	
Hauser's Ambler Maryanne	170
Secret's Princess Fern	225
Dean H. Roe, Whitewater, Wis.	
Spring Ridge Fadelia	230
Judith Roe, Whitewater, Wis.	
Hauser's Ambler Elizabeth	210
Wilfred Roe, Jr., Whitewater, Wis.	
Fulton Farms Patricia Ann	160
Locust Crest Joan	175
Dale Sigel, Muskogee, Okla.	
Hauser's Cherubsweet	215
LeRoy Woodruff, Indianola, Iowa	
Owendale's Bomber's Ida	250

Georgia Fall Sale

THE Georgia G. B. A. Annual Fall Sale, held at the State Fairgrounds, Macon, on October 27, brought a total of $8,740, an average of $364.17, for 24 head. Top price of $600 was paid for Belfonte Reliant's Cupid, purchased by Dr. W. W. Baxley, Macon, and for Riegeldale Emory's Jewel, purchased by Dr. W. W. Turner, Nashville.

The sale committee included Dr. Grady N. Coker, Paul H. Bennett, W. T. Bennett, Ralph W. Coarsey and J. McK Jeter. Col. Tom McCord was the auctioneer.

Following is the sales list:

George C. Amos, Monticello, Ga.
Lowendale Prince's Blanche $170
Dr. W. W. Baxley, Macon, Ga.
Belfonte Reliant's Cupid 600
Edisto Farm's Maxim Alice 400
Notla Scarlett Maxim's Hollie 435
Dr. Grady Coker, Canton, Ga.
Mo-La-Jac Virginian's Agnes 350
Mo-La-Jac Virginian's Dorine 350
Belmont View Fashion's Anice 400
J. C. Mercer, Gray, Ga.
Elwathea's Fancy Girl 200
Mrs. F. B. Murph, Marshallville, Ga.
Heifer 310
W. A. Patterson, Ty Ty, Ga.
Privateer's Actor's Fay 150
Berry Rigdon, Tifton, Ga.
Ben-Bow GNC. Katrina 460
Queen of Silver Meadow 350
Maple Spring's Maxim Winona 325
James & John Sledge, Ty Ty, Ga.
Riegeldale Reliant's Euphemia 475
J. Franklin Smith, Murphy, N. C.
Edisto Farm's Larkspur 240
Heifer 105
Ben-Bow Akc. Taffy 150
Dr. W. W. Turner, Nashville, Ga.
Riegeldale Ben's Generous 525
Riegeldale Ben's Gladness 475
Riegeldale Conqueror's Glow 500
Riegeldale Emory's Jewel 600
Clear Springs Majesty's Pansy 510
Mrs. J. C. Walker, Marshallville, Ga.
Royal Lad's Sally 300
J. M. Walker, Marshallville, Ga.
Sledge's Jewelers Panella 360

30th Glenburnie Sale

SEVENTY-ONE head sold in the 30th Glenburnie Guernsey Sale, held at Glenburnie Farm, Trenton, N. J., on December 8, for a total of $23,760, an average of $334.65. Delwake Tessie topped the sale at $610 and was purchased by Walter Zimmerer, Jr., Freehold, N. J.

Mrs. George Nichols, Cold Spring Harbor, L. I., N. Y., was high buyer with six head at $2,595, followed by Dr. Frederick R. VanIstendal and Joseph A. Haik, Vincentown, N. J., with seven head at $2,525.

The sale was managed by the Pate Sales Company, Trenton, N. J., with E. M. Granger, Jr., as auctioneer, and Dupes and Hess, Elizabethtown, Pa., in the ring. Kenyon B. Brown and Mildred Baldwin clerked the sale.

Following is the sales list:

George Aaronson, Columbus, N. J.
Princess June of Dairy-Lawn $600
Frank Armstrong, Locust Valley, N. Y.
Beaverbrook Gypsy Juanita 390
Twin Oaks Farm Carrie 235
Margery of Twin Oaks Farm 2d 240
TwinO aks Farm Rhoda 250
Woodfields Golden Blossom 200
Martha Fairfield of Elm Echo 210
Maple Lane Patriot's Kathryn 280
Ernwood Louise 360
Anita N. Barton, Flemington, N. J.
Sheldegren Ola 350
Pine Grove Farms Lassie 390
H. L. Bauer, Freehold, N. J.
King's May Belle of Mercer 430
John C. Bole, Malvern, Pa.
Mapleton's Actor's Myra 525
Gem's Victory of Callendar 330
Wilgorlan Farms Golden 485
Witchwood Fetsey 510
James Caldwell, East Greenville, Pa.
Florham P. Elsie 180
Flint Hill Actor's Dora 370
Crocker Farms H. Irena 340
Robert W. Clark, Laurel Springs, N. J.
Hominy Hill Pamela 560
Isaac Deemer & Son, Easton, Pa.
Locust Grove Colonel's Polly 270
Pine Grove Farms Mab 310
Ira Dodge, Lebanon, N. J.
Baskerville Masher's Grenadier (Bull) 200
Frank Fymdaka, Dublin, Pa.
Pendella Fashion Plate 120
J. E. Harlin, Pittstown, N. J.
Sundancer's Rebecca 250
Twin Oaks Farm Daffodil 195
Vincent P. Hewitt, Ivyland, Pa.
Ernwood Estelle 460
Kenneth Johnson, Doylestown, Pa.
Baskerville Highwayman's Nora 410
Walter Leedom, Dolington, Pa.
Colonial Hill Tarzan's Pride 180
Benjamin McClusky, East Millstone, N. J.
Elm Echo Lady May 310
Jeanie of Twin Oaks Farm 300
Sergeant's Corinne 240
Sportsman's J. Marylin 310
Pleasant Valley First Lady 200
Pendella Hardwick's Eve 320
Onahill Farm's Peerless Cora 280
Raymond L. Moyer, Souderton, Pa.
Mignonette's Quoexin Lilly 210
Frank M. Nagy, Milford, N. J.
King's Myrtle of Mercer 430
Partridge E. Lintie 420
Mrs. George Nichols, Cold Spring Harbor, L. I., N. Y.
Golden Miss Cora 470
Mapleton's Melinda 470
Landhome Eagle's M. Nemesis 450
Quarry Valley's S. Reba 465
Pendella Royalwick Faith 300
Sterling Doris 440
H. M. Pate, Trenton, N. J.
Florham Melanie 250
Lewis Shaffer & Sons, Quakertown, Pa.
Sportsman's J. Daisy 185
Blossom's Bright Glenwood 300
Spruce Run Volt's Dua 280
Eden F. Mandy 330
Frank L. Tallman, Columbus, N. J.
Pine Grove Hal's Patriot (Bull) 115
Bull 225
Samuel Tendler, Fort Washington, Pa.
Stefferson Farms' Francesca 205
E. T. Tomlinson, Bridgeton, N. J.
Mageline of Golden Acres 420
Hillcrest Patty's Annabelle 250
Flint Hill Actor's Helen 360
Bright Lad's Patsy Ann 410
A. A. VanderVeer, Somerville, N. J.
Mapleton Gay Grace 410
Dr. Frederick R. VanIstendal & Joseph A. Haik, Vincentown, N. J.
Glen-Ru Actress' Free 410
Partridge E. Auklet 430
Flint Hill Actor's Bell 420
Applebrook's Baroness Shirley 375
Sheldegren Valda 370
Maple Lane B. Estelle 320
Wilgorlan Farms Maryanne 300
Walter Zimmerer, Jr., Freehold, N. J.
Delwake Tessie 610
Sheldegren Coretta 380
Ginger's Gremlin 320
Willow Brook Anna 2d 260
Pine Grove Farms Kassie 380
Pine Grove Nellie 300

Interlochs Guernsey Sale

VERNON and Walter Ashbrook, owners of Interlochs Guernsey Farm, Pueblo, Colo., sold 78 head from the herd on November 25, at public auction. Everything in the herd was calfhood vaccinated, and was founded 40 years ago by F. C. Kay, one of the oldest pioneer breeders of Colorado. The herd has been on official test for 25 years, and was for the most part descended from Sweetness Absolute of Mound City.

The 78 head averaged $327.18, and totaled $25,520. Thirty-eight head of cows averaged $421.71, with 34 heifers averaging $221.60. The six bulls averaged $328.33, the two tops selling for $500 each. Burl Caffey of Pueblo, was high bidder on Wethersfield Colorado. He has six A. R. daughters, with six more on test, a son of Wethersfield Prince Charming and out of Wethersfield Lilac with a five-year-old record of 12125—630—365C. Dean Forsyth of La Junta, took Wethersfield Tentmate, whose calves started arriving last spring. He is a Langwater Patrician son, out of Wethersfield Lustrous, E '47, and sold for $3,000 in 1948.

Of the 38 buyers, four from New Mexico took 17 head for $5,065. Leading this group with purchases was the high buyer of the sale, J. W. Taylor of Las Cruces, who took nine head for $2,885. Other New Mexico buyers were Albert H. Cline, Mesilla Park; A. A. Blades, Farley; and F. W. Smith, Des Moines. The other out-of-state buyer was J. G. McConnell of Childress, Tex., who bought four head for $1,620. Second high buyer in the sale was Burl Caffey, Pueblo, with five head for $2,275. High female in the sale, Interlochs Roamer's Feva, sold to N. D. McLain of Castle Rock, who took four head for $1,435. Other high buyers were Charles Disert of La Veta, with five head for $2,035, and H. E. Cooper with four head for $1,670.

W. A. and W. L. Warnock were auctioneers. This sale was not a dispersal, but a reduction of the herd.

Following is the sales list:

Rosie Allesandro, Pueblo, Colo.
Interlochs Festoon's Jim (Bull) $170
A. A. Blades, Farley, N. Mex.
Lady Erma of Stonemoor 175
Emanuel Blehm, Berthoud, Colo.
Interlochs Harper's Rose 340

Burl Caffey, Pueblo, Colo.
Interlochs Roman's Mary 460
Interlochs Bluebell 450
Wethersfield Colorado (Bull) 500
Interlochs Alert's Feva 520
Interlochs Autocrat's Rosetta 345
Gary Caffey, Pueblo, Colo.
Heifer Calf 100
Richard Caffey, Pueblo, Colo.
Heifer Calf 150
Melvin Carlson, Berthoud, Colo.
Interlochs Laddie's Princess 485
Interlochs T. Fess 210
Jill Chick, Pueblo, Colo.
Heifer Calf 200
Albert H. Cline, Mesilla Park, N. Mex.
Interlochs Harper's Bluebell 260
Interlochs Ben Mur's Marygold 400
Interlochs Alert's Minnie 250
H. E. Cooper, Limon, Colo.
Interlochs Rose Girl 350
Interlochs W. C. Rose Girl 475
Commander's Janey 510
Meadow Lodge Matchless (Bull) 335
Charles Disert, La Veta, Colo.
Interlochs W. C. Chimpa 335
Interlochs W. C. Margie 355
Interlochs Laddie's Linnette 505
Interlochs Fly 390
Interlochs Roman's Chimpa 450
William Egner, Loveland, Colo.
Rosie's Bonnie of C. D. 550
Cooper's Hattie 270
Interlochs Harper's Janey 280
Dean Forsyth, La Junta, Colo.
Wethersfield Tentmate (Bull) 500
Earle B. Harper, Yuma, Colo.
Interlochs W. C. Lucy 170
L. C. Hartbauer & Son, Westcliff, Colo.
Bull Calf 245
Lige Holley, La Veta, Colo.
Interlochs Lady Princess 450
Duane Huff, Manzanola, Colo.
Heifer Calf 100
Heifer Calf 110
Interlochs Mitsey 290
Bill Jackson, Rye, Colo.
Interlochs T. Feva 205
Dawson Jordon, Pueblo, Colo.
Interlochs Jim's Girlie 230
Shirley Jordon, Pueblo, Colo.
Interlochs Princess Mary 405
J. C. Knutson, Erie, Colo.
Interlochs W. C. Athalea 460
Interlochs Laddie's Bell 555
Interlochs T. Marge 195
George H. Konishi, Platteville, Colo.
Interlochs M. Mild 175
Interlochs W. C. Labelle 235
Interlochs T. Vesta 280
Interlochs M. Lesta 205
Interlochs W. C. Berta 200
Ralph Kruse, Saguache, Colo.
Interlochs Alert's Lucy 270
J. G. McConnell, Childress, Texas
Interlochs Harpers Marylin 440
Interlochs Laddie's Vesta 390
Interlochs Harper's Silver 460
Interlochs Alert's Lady Erma 330
N. D. McLain, Castle Rock, Colo.
Interlochs Charity Lady 145
Interlochs Alert's Tooney 465
Interlochs Romeo's Feva 560
Interlochs M. Hattie 265
Gerard C. Miller, Berthoud, Colo.
Interlochs W. C. Beauty 215
Interlochs Alert's Delia 145
Pearl N. & Howard Moore, La Veta, Colo.
Interlochs Lady Festoon 410
George Nishimoto, Lupton, Colo.
Interlochs M. Elite 225
Interlochs W. C. Sunbeam 205
Emma C. Outcalt, Alamosa, Colo.
Interlochs Becky 280
Roy T. Outcalt, Alamosa, Colo.
Interlochs Don (Bull) 220
Edward L. Reichert, Pueblo, Colo.
Heifer Calf 125
Leroy Rider, Longmont, Colo.
Interlochs W. C. Tooney 540
F. W. Smith, Des Moins, N. Mex.
Interlochs Laddie's Mild 500
Interlochs Roman's Vira 420
Jerry Martin Stotts, Mead, Colo.
Doris of Mountain Meadow 505
Murl C. Stotts, Mead, Colo.
Interlochs Lady Feva 365
J. W. Taylor, Las Cruces, N. Mex.
Interlochs Lady Blue 420
Interlochs W. C. Chime 315
Interlochs T. Tooney 260
Interlochs Ben Hur's Feva 420
Interlochs W. C. Janey 320
Interlochs Maud 440
Interlochs W. C. Gracious 230
Interlochs T. Rilma 260
Interlochs M. Janice 220
Walter E. Webb, Pueblo, Colo.
Interlochs Ripple 325

Springhill Guernsey Dispersal

SPRINGHILL Farms Guernseys, owned by George O. Sutton, Manassas, Va., were dispersed at auction on October 20, at the Atlantic Rural Exposition grounds, Richmond, Va. The 75 head, including 10 baby calves, sold for a total of $20,750, an average of $276.66.

Springhill Don's Priscilla, a daughter of Bournedale Maxim's Don and out of Lindy's Patriot Princess, was top female of the sale going to Pine Grove Dairy Farm, owned by J. F. Walker, Portsmouth, Va., for $725. Lindy's Patriot Princess, the dam, was second top female going to W. L. Boswell, Burkeville, Va., for $675. The top male of the sale, bred and consigned by Bournedale Farms, was Bournedale Dolphin, selling for $675. to R. M. Griggs, Bruington, Va.

The sale was managed by the Virginia G. B. A., Inc., and George B. Salley Sales Service, Orangeburg, S. C. Col. Glenn Lecky, Holmesville, Ohio, was the auctioneer.

Following is the sales list:

W. L. Boswell, Burkeville, Va.
Springhill Don's Melody $500
Springhill Dolphin's Prudence 435
Grapelawn Choice 2d 360
Lindy's Patriot Princess 675
Lindy's Queen Lily 310
Maxim's May Jewel 600
Harry Bray, Remlik, Va.
Springhill Ace's Lio (Bull) 120
W. A. Bristol, Wellsville, Va.
Hardwick's Vera of Homestead 135
Clifton D. Broaddus, Lauraville, Va.
Springhill Ace's Barbara 205
Springhill Ace's Pansy 195
Clarence Campbell, Jr., Sparta, Va.
Springhill Ace's Bossy 185
Springhill Ace's Margo 200
Springhill Dolphin's Rosary 190
B. G. Cobb, Richmond, Va.
Springhill Don's Betty 210
Springhill Dolphin's Fortuna 200
R. R. Crowgey, Wytheville, Va.
Springhill Dolphin's Princess 230
Springhill Don's Lulu 250
Springhill Princette 230
Springhill Don's Libby 410
Springhill Don's Annetie 370
M. B. Farrar, Burkeville, Va.
Springhill Bright Light Lilac 210
F. O. Fockler, Petersburg, Va.
Springhill's Don Dimple 350
Grapelawn Light's Una 300
Borum's Annabell 220
L. B. Gallimore, Greensboro, N. C.
Springhill Don's Pepper 460
Springhill Ace's Dawn 225
Springhill Dolphin's Daphne 310
Bournedale Dainty 385
Springhill Luray 350
Springhill Ace's Dainty 250
R. M. Griggs, Bruington, Va.
Bournedale Dolphin (Bull) 675
T. R. Hamilton, Burkeville, Va.
Hamhurst Danny's Boy's Margie 190
Hamhurst Danny Boy's Ramona 300
Hamhurst Danny Boy's Tessie 340
James R. Hendrick, Glen Allen, Va.
Springdale Danny's Cecelia 650
Springdale Frances 325
Springdale Dolphin's Darlene 100
John D. Hutchinson, Walkerton, Va.
Springhill Vernon's Paprika 75
Springhill Dolphin's United 20
Springhill Dolphin's Bessemer 15
Springhill Vernon's Lionel (Bull) 15
A. L. Johnson, Hylas, Va.
Springhill Ace's Lillian 200
Springhill Vernon's Darling 60
Springhill Vernon's Lillie 70
Heifer Calf 95
E. E. Keister, Strasburg, Va.
Springhill Don's Lillie 390
Springhill Don's Daisy 280
Springhill May-Time's Lillybess 450
Peg's Princess 435
Springhill Jumbo's Princene 450
Mrs. S. M. Milliner, Jr., Lexington, Va.
Springhill Ace's Darling 340
Louis Richardson, Church View, Va.
Springhill's Don's Vernon (Bull) 170
Springhill May-Time's Dinah 400
S. F. Sanger, Blackstone, Va.
Springhill Ace's Petunia 250
Martin W. Snowalter, Hagerstown, Md.
Springhill Dolphin's Jerry (Bull) 25
Southampton Lucky Bessie 350
Heifer Calf 215
Springhill Ace's Prissy 240
Springhill Ace's Unity 190
Springhill Ace's Linda 275
John I. & Sylvester Silver, Fredericksburg, Va.
Springhill Don's Delilah 175
Springhill Ace's Mary 255
Springhill Ace's Beauty 145
Springhill Ace's Primrose 190
Springhill Don's Liza 215
W. Lynn Thomas, Manquin, Va.
Springhill Don's Claudette 300
Virginia Conference Orphanage, Richmond, Va.
Bournedale Dotty's Ace (Bull) 260
J. F. Walker, Portsmouth, Va.
Springhill Don's Priscella 725
Hamhurst D. B. Royal Queen 375
B. M. Williams, Norfolk, Va.
Springhill Ace's Lucinda 300
Grapelawn L. Rose 300
Springhill May-Time Rosebud 195
Maxim's Foremost Fay 340
E. C. C. Woods, Hanover, Va.
Peg's Maxim Arlene 120
Walter William Yancey, Harrisonburg, Va.
Springhill Ace's Portia 185

34th Special Guernsey Sale

THE 34th Special Guernsey Sale, held at the Association's Sales Pavilion at Lancaster, Pa., on December 14, established a new record of high averages on the Special Series when 52 head brought an average of $416.83. Included in that average were three

calves which brought from $50 to $70 each.

The sale featured 20 head from the herd of Lea J. Hancox, Titusville, Pa. His cattle had been advertised to be sold a week earlier but because of bad weather conditions they were brought to the barn barely in time to get ready for the December 14 sale. Although they showed the effect of the 350 mile trip, cold weather and the change of feed and water, they were highly appreciated. This consignment, which included two blemished cows and three open heifers, averaged $447. The Hancox cattle throughout had CTA records of 305 days 2x, consistently ranging from 400 to 600 pounds of fat year after year.

A number of buyers were interested in the Nancy Lee family, notably A. Mistr and Sons, Richmond, Va., the Guernsey Committee for the University of Delaware, and Glen Lockhart, New Castle, Pa., and others. Heading the family with the most appeal was Natalie's Nancy Lee, which after spirited bidding went to A. Mistr and Sons for $1,000. Her one daughter for $700 and her granddaughter for $950 went to the same buyer. W. C. and Margaret Lockhart got one daughter and Dr. James S. Hogg got a maternal sister to "Nancy Lee."

There were many other fine cattle, notably a consignment from William Dagostin, Jr., that shared top honors for $1,000 and was purchased by James R. Elliott, Perkiomenville. Other animals highly appreciated were a bred heifer consigned by B. F. Salsbury of Fairfax, Va., Willowmere Maxim Diane, that brought $655. Duke's Esther's Duchess consigned by O. S. Burnham, Conneautville, Pa., at $625; Grayce Farms Pacora, at $610, consigned by Grayce Farms, Dalton, Liseter Molly Darling, consigned by Pebble Hill Farm, at $600, and Noble's First of Mt. Ararat, at $600, consigned by Frank D. Brown, Jr., Port Deposit, Md.

High buyers were A. Mistr and Sons, Richmond, Va., who bought six head for an average of $713, followed by Fickes Brothers, Newville, who bought five head for an average of $428.

The sale was managed by the Pennsylvania G. B. A., Wm. H. Juzi, field secretary, reading the pedigrees. Dupes and Hess of Elizabethtown, were the auctioneers. Fieldmen of the Association assisted in the ring and passed the slips.

Following is the sales list:

Harry N. Althouse, Reading, Pa.	
Heifer Calf	$65
Heifer Calf	70
Heifer Calf	50
Harry W. Blessing, Wrightsville, Pa.	
Ratcliffe Manor Ally	520
Pennbrook Harmony's Molly	460
Brantwood Farms, Inc., Elkton, Md.	
Laurel Locks Kathara	390
W. B. & V. R. Campbell, Millerstown, Pa.	
Pennbrook Harmony's Hilda	350
Melanie's Priscilla Lee	340
D. E. Capriotty, Morton, Pa.	
Lad's Judy May	255
William D. Cissel, Rising Sun, Md.	
Willowmere Lady Greta	280
Pine Brook Royal Princess	260
T. K. Curtis, West Chester, Pa.	
Royalman Nathaniel's Annabelle	360
Concheta's Chichi	290
Edward Denaci, Hopewell, N. J.	
Ratcliffe Manor Penny	430
Noble's First of Mt. Ararat	600
Leroy H. Dunkelberger, Harrisburg, Pa.	
Willowmere Kay Evelyn	275
Harvey B. and Lydia B. Eberly, Stevens, Pa.	
Grayce Farms G. Pat (Bull)	375
James R. Elliott, Perkiomenville, Pa.	
Green Hills Anise	1,000
Fickes Brothers, Newville, Pa.	
Sydney's Sylvia Lee	370
Ame's Nettie	325
Sir Oscar Lee's Janette	420
Blossom's Andrea Lea	400
Duke's Esther's Duchess	625
Green Valley Farms, Devon, Pa.	
Mt. Ararat Islamic King (Bull)	300
Green Bank Supreme Gem	385
C. R. Hack, Berwick, Pa.	
Mt. View Strong Star	490
Hugo Hemmerich, Reinholds, Pa.	
Royalman Nathaniel's Janet	225
Nathaniel's Mayola	200
Chester B. Hess & Son, Strasburg, Pa.	
Willowmere Maxim Diane	655
Liseter Molly Darling	600
Christian M. Hess, Pequea, Pa.	
Pebble Hill Camilla	380
James S. Hogg, Oxford, Pa.	
Concheta's Natalie	300
Concheta's Jacquelyn Lee	530
A. Clyde Kreider, Quarryville, Pa.	
Honey Brook Melrose's Anna	230
R. Leroy Light & Son, Cochranville, Pa.	
Esco's Merry Starlet	360
Esco's Merry Jessie	400
W. G. & Margaret Lockhart, New Castle, Pa.	
Bomber's Lucinda	400
Blossom's Judith Lee	400
Prince's Blossom's Midge	500
Harper McCullough, Newville, Pa.	
Master's Gehavie of Pennbrook	405
A. Mistr & Sons, Richmond, Va.	
Sir Oscar Lee's Nanette	700
Natalie's Nancy Lee	1,000
Bomber's Nan	950
Andrea Lee's Angela	500
Sir Oscar Lee's Anna	510
Prince's Andrula	620
Phillip Neuweiler, Allentown, Pa.	
Laurel Locks Klorine	460
Shady Brook Farm, Oxford, Pa.	
Willowmere Bonnie Glamorette	290
Burnham's Rosetta Estella	230
Roy R. Shultz, Willow Street, Pa.	
Pebble Hill Prince Royal (Bull)	400
J. Stanley Stauffer, Quarryville, Pa.	
Winchester's Royal Countess	135
Peter Zeitler, Glasgow, Del.	
Grayce Farms Pacora	610

Three "H" Farm Dispersal

SADDLEBACK DONELLA at $1,650, topped the Three "H" Farm Dispersal at Leominster, Mass., on October 2, being purchased by W. J. Beattie, Washington, R. I. The 137 head offered brought a total of $33,475, an average of $244.27.

The sale was managed by Dunn and Harwood, Schoharie, N. Y., and Cordaville, Mass., with E. M. Granger, Jr., as auctioneer.

Following is the sales list:

Harold Aronoff, Fitchburg, Mass.	
Three H Joker (Bull)	$165
Carl Ahrens, South Londonderry, Vt.	
Three H Golden Adola	170
Constance & George L. Ahrens, South Londonderry, Vt.	
Coxsackie Farms Iona's May	320
Sam Aronoff, Fitchburg, Mass.	
Pharos Border Marshall (Bull)	315
Argilla Golden Philosopher (Bull)	310
Rosewald Lordship's Ace (Bull)	305
Three H Jimmy (Bull)	185
Sulphur Spring Dimple	155
Frolic's Governess	195
Aronson Brothers, Southboro, Mass.	
Natti of Rocky Lane Farm	200
Dignity of Woodside	170
Three H Golden Dignity	155
Knaust Bros. Farms, Inc. Helen	175
Bull Calf	45
Three H Golden Charlotte	140
Coxsackie Farms Loretta	220
Sulphur Spring Queen Joy	170
Three H Party Girl 2d	90
Three H Christmas Party	55
Bull Calf	35
Bull Calf	25
Cecil A. Ballou, Orange, Mass.	
Beauhaven's Dawn	225
Sulphur Spring Flower	170
Frolic's Mayola	215
Three H Party Girl	150
Three H Party Lass	50
Fred A. Barnes, Mystic, Conn.	
Three H Marco	215
Clark A. Barnes, Mystic, Conn.	
Three H Marlotta	200
Three H Philosopher's Chic	140
W. J. Beattie, Washington, R. I.	
Knaust Bros. Farms, Inc. Irene	470
Saddleback Donella	650
High Mowing Audacious	450
Gold Star's Minnie	440
Beauhaven's Cherie	375
H. Cecil Beckett, Paxton, Mass.	
Three H Queen Carol	260
Jas. A. Blanchard & Leroy W. Richardson, Warren, Mass.	
Hurricane's Sunbeam	205
Three H Madonna	160
Estelle S. Bronson, Washington Depot, Conn.	
Three H Butternut	185
Howland Noble Gem	390
Frank & Lorna Burditt, Rutland, Vt.	
Three H. Mattie	70
Three H Marlene	380
Rosewald Topsy	460
Wm. H. Chilcoat, Elmwood, Mass.	
Three H Jane	160
Three H Merriment	155
Fred Clarke, Chester, N. Y.	
Three H Don (Bull)	110
Three H Mildred	270
Sulphur Spring Governess	225
Three H May	185
Three H Phil's Duchess	390
Three H Romola	360
S. M. Congdon, Jr., Foxboro, Mass.	
Knaust Bros. Farms, Inc. Hazel	225
Three H Margy	255
Wm. W. Cooper, New Braintree, Mass.	
Topsy's Danette	195
Hayland Mary Jane	250
Basquaerie Gay Gift	200
Tobe Deutschmann, Canton, Mass.	
Eve of Sulphur Spring Farm	230
Arrow Farm Silhouette	320
Dream of Woodside	170
Three H Minnie	290
Arrow Farm Frivolous	400

E. C. Donnelly, Jr., Dover, Mass.
Three H Golden Starlight 205
Three H Maizy 2d 295
John F. Eaton, Baldwinsville, Mass.
Three H Marsella 175
Edwin J. Edwards, Norwich, Conn.
Three H Golden Sally 150
Three H Carol 75
J. M. Faulkenham, Leominster, Mass.
Three H Madelon 175
Raymond H. Flagg, Gill, Mass.
Three H Gail 75
Horse Shoe Conrad's Dolores 385
Three H Golden Delight 320
Dr. Joel E. Goldthwait, Medford, Mass.
Three H Golden Butternut 200
Three H Maudette 260
Three H Countess Cherie 320
Chester E. Goodfield, Hardwick, Mass.
Lynbrook Meadow Anemone 600
Flying Horse Master's Phyllis 550
Conqueror's Della May 375
L. C. Goss, St. Johnsbury Center, Vt.
Three H Maggie 260
Three H Olive 400
A. H. Green, Jr., Northboro, Mass.
Beauhaven Ceres 300
Harold C. & Allen S. Harlow, Newport, R. I.
Cottage Farm Lucy's Sunshine 300
Three H Matilda 350
Becky Sharp of Woodside 460
Molly of Rocky Lane Farm 210
Golden Gail of Sunny Acres 200
Beauhaven's Diana Lynn 400
Belle Mead Farm Bountiful 310
Arrow Farm Selfa Queen 475
Golden Sunset's Anita 420
Arrow Farm Deanna 500
Three H Buttercup 400
Three H Party Queen 160
John Hart, Lancaster, Mass.
Sulphur Spring Pride 275
D. C. Herron, Leyden, Mass.
Rosewald Ambassador (Bull) 310
Flying Horse Royal Butternut 315
Beauhaven's Sandra 235
Sulphur Spring Charlotte 205
Henry Hippen, Ogunquit, Me.
Bull Calf 40
Robert L. Keniston, Newmarket, N. H.
Three H Bountiful 410
Robert D. King, Great Barrington, Mass.
Three H Christmas Eve 205
Three H Moonbeam 190
F. J. McGregor, Sherborn, Mass.
Three H Queen Loraine 450
V. D. Mudgett, Sterling Jct., Mass.
Heifer Calf 60
Paul Muskowitz, Jr., Georgetown, Mass.
Three H Sandra 180
Three H Golden Donella 240
Three H Ace's Minnie 140
Three H Queen Carol 2d 170
Henry F. Ojanne, Paxton, Mass.
Cottage Farm Diana's Belle 280
Three H Marsha 300
Ruth W. D. & Wallace L. Orcutt, Jr., West Newbury, Mass.
Hayland Lovely 410
Peter Rebakas, North Grafton, Mass.
Ultra's Lily of Haven Hill 215
Wm. Remmington, Jr., West Royalston, Mass.
Three H Charming 205
Howard Rinki, Lunenburg, Mass.
Three H Phyllis 190
Richard S. Russell, Jr., Whatley, Mass.
Charybdis of Woodside 175
Three H Minerva 180
Sulphur Spring Violet 180
Arrow Farm Ginny 250
Charles Schumacher, Lancaster, Mass.
K-B Farms Sally 220
I. Thornton Sherman, Middletown, R. I.
Three H Golden Governess 205
Three H Dream Girl 400
Three H Golden Victory 335
Wm. Simmington, Jr., West Royalston, Mass.
Heifer Calf 40
Mrs. Annie Smith & Son, Leominster, Mass.
Three H Pet 160
W. M. Taylor, Bernardston, Mass.
Sulphur Spring Spotless 395
Frederick Vieweg, Westminster, Mass.
Heifer Calf 50
James H. Watson, Taftsville, Vt.
Heifer Calf 60
Rose Z. Wenzel, Belchertown, Mass.
Coronation Priscilla's Pet 310
Coxsackie Farms Loyal Beatrice 170
Ballardvale Lily 215
Kathryne of K-B Farms 200
Three H Maroness 140
Henry Wheeler, Jr., Bedford, N. H.
Beauty of Woodside 400
Winnetuxet Effie 185
H. H. Whitcomb, Littleton, Mass.
Three H Martha 150
Harold L. Young, Holden, Mass.
Three H Anemone 255
Three H Golden Irene 205
W. Zoller, Wayland, Mass.
Merry of Woodside 175
Hope of Rockridge 155
Arrow Farm Velveta 175

Inlet Valley Farms Dispersal

INLET Valley Farms Guernseys, owned by Bruce N. and Walter L. Millard, were dispersed at Ithaca, N. Y., on November 13. The 77 head brought a total of $15,845, an average of $205.78.

The top cow, Inlet Valley Drusilla, that was purchased by John Wilkie, Newburgh, N. Y., brought $725, while the top bull, R. F.'s Albill Improver, was purchased by Arthur J. Dayton, Cortland, N. Y., for $325.

The sale was managed by Dunn and Harwood, Schoharie, N. Y., and Cordaville, Mass., with E. M. Granger, Jr., the auctioneer.

Following is the sales list:

E. J. Argetsinger, Ithaca, N. Y.
Ellisa of Inlet Valley $115
Allen C. Beach, Freeville, N. Y.
Inlet Valley Baty 330
John E. Calhoun & Son, Hoosick Falls, N. Y.
Golden Floss of Inlet Valley 160
Rosa Lee of Inlet Valley 150
Inlet Valley Sylvia 155
Inlet Valley Crystal 160
Charles Z. Case, Avon, N. Y.
Inlet Valley Edna 310
Inlet Valley Echo 250
Fred Chalupa, Lyons, N. Y.
Inlet Valley Bonney Bell 140
Patriot of Inlet Valley 145
Lady Eve of Inlet Valley 130
Emele of Inlet Valley 185
Conchita of Inlet Valley 155
Little Irene of Inlet Valley 130
Inlet Valley Lorali 100
Inlet Valley Mistress 80
Missey of Inlet Valley 75
Claude & Arline Coats, Canandaigua, N. Y.
Inlet Valley Cupie 200
Inlet Valley Ester 260
Inlet Valley Pixie 250
Inlet Valley Donnabelle 200
Arthur J. Dayton, Cortland, N. Y.
R. F.'s Albill Improver (Bull) 325
Corning's Rex's Rose 170
Inlet Valley Doris 270
Rebecca of Inlet Valley 115
Charles G. Downey & Son, Dryden, N. Y.
Lady's Laddie of Inlet Valley (Bull) 300
Glen L. Elkins, Fulton, N. Y.
Inlet Valley Mary May 55
Wm. J. Farnsworth, Bergen, N. Y.
Lady Ann of Inlet Valley 150
Violette of Inlet Valley 75
Heifer Calf 75
Helen L. Gage, Marlboro, N. H.
Inlet Valley Connie 405
Inlet Valley Dorothy 400
Inlet Valley Pearl 170
Inlet Valley Daisy 400
Ronald K. Kellogg, Ithaca, N. Y.
Inlet Valley Pitty Pat 80
Sidney Liberman, Collegeville, Pa.
Inlet Valley Cappy 190
Lizabeth of Inlet Valley 335
Elsabeth of Inlet Valley 335
Dwight Lynch, Berkshire, N. Y.
Inlet Valley Dalphine 190
Jessica of Inlet Valley 180
Loyd Miller, Trumansburg, N. Y.
Inlet Valley Dixie 130
Donald O'Connor, Copenhaven, N. Y.
Inlet Valley Cathy 180
Inlet Valley Clair 170
Inlet Valley Daphne 145
Inlet Valley Eloise 150
Golden Girl of Inlet Valley 130
Bridget of Inlet Valley 70
Rosiland of Inlet Valley 130
Albill's Ides of Inlet Valley 145
Valletta of Treweryn 185
Charles M. Rooke & Son, Lyons, N. Y.
Topsey of Inlet Valley 115
Lucinda of Inlet Valley 80
Bonnie Maid of Inlet Valley 55
Heifer Calf 65
Wm. A. Ruff, Andes, N. Y.
Inlet Valley Dinah 250
Inlet Valley Ember 250
Charles A. Slater, Newburgh, N. Y.
Holligold of Inlet Valley 300
Louis Stevens, Candor, N. Y.
Bellaire Fern 300
James E. Sullivan, Holcomb, N. Y.
Inlet Valley Constance 180
David Sutton, Jasper, N. Y.
Patrice of Inlet Valley 55
Richard Sutton, Jasper, N. Y.
Inlet Valley Betty Blythe 120
Richard & Harry Sutton, Jasper, N. Y.
Walter's Boy of Inlet Valley (Bull) 110
Ronald Sutton, Jasper, N. Y.
Lady Claire of Inlet Valley 85
Joyce Toal, Elba, N. Y.
Yvonne of Inlet Valley 85
A. L. Tuckerman, Ithaca, N. Y.
Lady of Oak Knoll 220
Highgate Major Princess 210
W. H. Vanderbilt, Williamstown, Mass.
Casablanca Carnation 420
Inlet Valley Cynthia 400
Inlet Valley Catalina 400
Eldon J. West, Horseheads, N. Y.
McDonald Farms Cricket 290
Corwin Hill Meta 375
Living Spring Farm Defence 200
May Princess Juno 240
Inlet Valley Christine 380
John Wilkie, Newburgh, N. Y.
Brittany Hills Royal Buttercup 350
Hightide's Royal Barbarette 250
Inlet Valley Drusilla 725

Fairview Guernsey Sale

THE milking herd and two-year-olds in the Fairview Farm herd, owned by Walter Hickok, Ostrander, Ohio, were sold on December 19. The 39 head brought a total of $11,460, an average of $293.85. Fairview's Delle topped the sale at $515, going to R. W. and Thelma Prinkey, Wooster.

The sale was managed by the Ohio G. B. A., with Glenn Lecky and John Andrews as auctioneers.

Following is the sales list:

Mrs. Mary Alise Boyer, Anna, Ohio
- Fairview's Dalba $175
- Fairview's Delilah 295
- Fairview's Donna's Babe 270
- Fairview's Evelyn 190

C. L. Christman, Canton, Ohio
- Fairview's Dottie May 285
- Fairview's Dalta 300
- Fairview's Dora 400

Chester D. Collins, Kenton, Ohio
- Fairview's Dee 335

Clarence B. Crago, Ostrander, Ohio
- Fairview's Gertie's Donna 200

Alph F. Doak, Waterford, Ohio
- Fairview's Doreen 270

Hobart R. Downerd, Ostrander, Ohio
- Fairview's Dann (Bull) 55

Jack C. and Howard S. Foust, Jr., Plain City, Ohio
- Fairview's Ellen 180

Glen E. Gabriel, Marysville, Ohio
- Fairview's Dana (Bull) 85
- Fairview's Binnie 170

Elden J. Gorman, Dola, Ohio
- Fairview's Donna 210

Karl H. Hale & Joe H. May, Upper Sandusky, Ohio
- Fairview's Alna's Ambassador (Bull) 150

Mrs. Mae Hickok Hall, Marysville, Ohio
- Fairview's Blossom Carol 360

Harold H. Harms & Paul Abke, Grand Rapids, Ohio
- Fairview's Buel 385

W. W. McKitrick & Son, Dublin, Ohio
- Fairview's Dinah 235
- Fairview's Bonnie Alice 190

Miami Margerine Co., Cincinnati, Ohio
- Fairview's Carmen 500
- Fairview's Bebe 460
- Fairview's Liberator's Belle 510

Guy Newhouse, Richwood, Ohio
- Fairview's Dinnie 275
- Fairview's Dot 290

Randall D. Potter, Vickery, Ohio
- Fairview's Beau 360

R. W. & Thelma Prinkey, Wooster, Ohio
- Fairview's Doll 410
- Fairview's Delle 515

Arthur C. Ritterer & Sons, Marysville, Ohio
- Fairview's Atheda 185

Frederick D. Stauffer, Custer, Ohio
- Fairview's Eilleen 255

Samuel Taylor, Orient, Ohio
- Fairview's Dela 255
- Fairview's Lady Daphne 320

W. E. Turnbull, Blacklick, Ohio
- Fairview's Daydream 200
- Fairview's Dehlia 330

Clark A. Weaver, Perrysburg, Ohio
- Fairview's Daisy 225
- Fairview's Betsie Ann 510
- Fairview's Bann 415
- Fairview's Coleen 300
- Fairview's Edorah 405

Raberding Farms Sale

THE Annual Raberding Farms Guernsey Sale was held at the Auglaize County Fairgrounds at Wapakoneta, Ohio, on September 23. The sale, although smaller in numbers than usual, marked the 40th anniversary of the first Guernsey, which was Dan of Shady Lane, to be exhibited at this same big Auglaize County Fair by the Raberdings in 1910. The smallest of the Raberding Farms, the suburban Fairground Farm, adjoins the beautiful Auglaize County Fairgrounds.

Eighteen head of mostly young heifers sold for the sum of $3,380, an average of $187.78, which was very satisfactory considering the young age of the animals.

Auctioneer Ross Downing of New Hampshire, Ohio, a member of the Auglaize County Fair Board, who is retiring this year after 25 years of service, conducted the sale in his usual able manner, assisted in the ring by auctioneer Eugene Myers of Wapakoneta.

Following is the sales list:

Wayne Badertscher, Columbus Grove, Ohio
- Spring Brook Sofie $170.00

Eldon Bowsher, Wapakoneta, Ohio
- Teddyweed's Bluebell 167.50

A. Brinkman & T. J. Crissinger, Bucyrus, Ohio
- Nosegay's Aphrodite 170.00

Harold A. Copeland, Wapakoneta, Ohio
- Sun Blest Farms Dewdrop (Bull) 252.50

Wilton E. Dicke, New Bremen, Ohio
- Apple's Butterfat Ester 170.00

Hively Estate & Dotson, Ada-Alger, Ohio
- Mark Haven Royal Flight 195.00

Clayton D. Hoch, Spencerville, Ohio
- Nosegay's Adelaide of Jay 185.00
- Brock's Leota Maralva 175.00

Carl Kantner, Anna, Ohio
- Brock's Joy 265.00

Ralph E. Krout, Forest, Ohio
- Raindrop of Nosegay Farm 175.00

Carl Gene Place, Wapakoneta, Ohio
- Sunny Meadows Levity Lewis 172.50

Guy R. Shaffer, Spencerville, Ohio
- Brock's Napier Bonnie 245.00

Ben Siefring, Coldwater, Ohio
- Nosegay's Nathalia 80.00

Morris R. Switzer, Findlay, Ohio
- Mark Haven Royal Diadem 170.00
- Brock's Alma Lu-Alyn 177.50

Wilson Thieman, New Bremen, Ohio
- Brock's Napier Dell 212.50
- Brock's Buttergirl Anna 200.00
- Brock's Lu Mary 197.50

New State Champions

ARIZONA

Sr3 HIR — U. of A. Jasper's Millie 937318, 11154 pounds milk, 510 pounds butter fat (722 T. M.). Breeder and owner, University of Arizona.

CALIFORNIA

Sr4 305C 3x — Adohr Lubas Mollie 870001, 15056 pounds milk, 720 pounds butter fat (915 T. M.). Breeder, Adohr Milk Farms, Camarillo. Owner, Adohr Farms—Merritt, H. & Rhoda R. Adamson, Camarillo.

Sr3 HIR — Sleepy Hollow Noble's Patty 977231, 12352 pounds milk, 680 pounds butter fat (690 T. M.). Breeder, Sleepy Hollow Certified Milk Company, Petaluma. Owner, R. Gambonini, Petaluma.

DELAWARE

Jr3 HIR — Berkley Queen Grace 973491, 8946 pounds milk, 473 pounds butter fat (624 T. M.). Breeder and owner, Clarence Fraim & Daniel E. Harris, Newark.

GEORGIA

5 yrs. 305C 3x — Majesty Nosegay 836492, 11522 pounds milk, 648 pounds butter fat, (915 T. M.). Breeder and owner, The University of Georgia, Athens.

INDIANA

Jr4 305C 3x — Yellow Creek Supreme's Jewel 913505, 14635 pounds milk, 748 pounds butter fat, (688 T. M.). Breeder, Mahlon S. S. Weaver, Goshen. Owner, Oscar R. Weaver, Goshen.

IOWA

Sr4 HIR — Elmwood Irman's Sunbeam 911282, 14691 pounds milk, 781 pounds butter fat, (1095 T. M.). Breeder and owner, Arnold M. Pancratz, Dubuque.

KENTUCKY

Jr2 305C 2x — Sunny View King's Remembrance 1071017, 14802 pounds milk, 726 pounds butter fat, (610 T. M.). Breeder and owner, Claude B. Newman, Stanley.

8yrs. HIR — Marietta of Green Acres 703219, 19975 pounds milk, 985 pounds butter fat, (1095 T. M.). Breeder, Frank T. Price, Chestertown, Md. Owner, R. C. B. & T. B. Morton, Prospect.

Jr4 HIR — Fairacres Corking Progress Ann 915697, 13653 pounds milk, 630 pounds butter fat, (933 T. M.). Breeder, Emil H. Pferrer, Louisville. Owner, R. C. B. & T. B. Morton, Prospect.

MICHIGAN

Sr3 HIR — Prince's Actress' Ann 936512, 14618 pounds milk, 850 pounds butter fat, (730 T. M.). Breeder and owner, Knuth Brothers, Niles.

MINNESOTA

Sr4 HIR — Highlands' Marilee 1037694, 11758 pounds milk, 688 pounds butter fat, (718 T. M.). Breeder, W. R. Adams, Mankato. Owner C. N. Adams & Sons, Mankato.

NEW HAMPSHIRE

Jr4 365C Roughwood Colonel's Migonette 892700, 14377 pounds milk, 799 pounds butter fat, (1095 T. M.). Breeder, Helen P. Dane, Center Harbor. Owner Est. Helen P. Dane, Center Harbor.

NEW JERSEY

Jr3 365 Ideal's Champ's Penny 959689, 18092 pounds milk, 898 pounds butter fat, (1095 T. M.). Breeder and owner, Jacob Tanis, Augusta.

Jr3 365C Ideal's Beacon's Nina 939479, 15176 pounds milk, 880 pounds butter fat, (1095 T. M.). Breeder and owner, Jacob Tanis, Augusta.

Sr4 305C 3x Ideal's Supreme's Netoria 950333, 17571 pounds milk, 817 pounds butter fat, (909 T. M.). Breeder and owner, Jacob Tanis, Augusta.

NEW YORK

Sr2 305C 3x Tarzan's Molly Girl 1192929, 12317 pounds milk, 650 pounds butter fat, (915 T. M.). Breeder and Owner, H. W. Bowman, East Bethany.

NORTH CAROLINA

Sr2 305C 3x Skuggek Comet's Verga 991635, 10937 pounds milk, 604 pounds butter fat, (915 T. M.). Breeder, C. I. Carlson, Guilford. Owner, Neisler Mills, Inc., Kings Mountain.

OREGON

Sr4 365 Minnie's Mite of Fair View 1000727, 13361 pounds milk, 749 pounds butter fat, (793 T. M.). Breeder and Owner, G. A. McCulloch & R. J. Hobson, Amity.

Sr3 HIR Valley Rogue Poppy 919662, 10567 pounds milk, 656 pounds butter fat, (730 T. M.). Breeder and owner, W. A. Johnson & Sons, Grants Pass.

PENNSYLVANIA

Jr4 305C 2x Gardenville Supreme's Chime 1019477, 13309 pounds milk, 751 pounds butter fat, (610 T. M.). Breeder, J. N. Matthews, Gardenville. Owner, Carmen H. Phillips, Ottsville.

Jr3 HIR Langvalley Sunray 963823, 14551 pounds milk, 775 pounds butter fat, (833 T. M.). Breeder, Charles G. Lang, Glenarm, Maryland. Owner J. Ray Keiser, Whitedeer.

RHODE ISLAND

Sr2 HIR Ashton-Keynes Bluet 1182038, 10973 pounds milk, 567 pounds butter fat, (722 T. M.). Breeder, Eest. Fred L. Williams, Hope. Owner, R. S. & C. R. Richmond, Little Compton.

SOUTH CAROLINA

Jr2 305C 3x Coker Butterfat Fair 1039054, 11324 pounds milk, 544 pounds butter fat, (915 T. M.). Breeder and Owner, Coker's Pedigreed Seed Company, Hartsville.

SOUTH DAKOTA

Sr2 HIR Campanile Informer Flash 1007334, 8943 pounds milk, 493 pounds butter fat, (1060 T. M.). Breeder and owner, South Dakota State College, Brookings.

TENNESSEE

Sr4 305C 2x Nejasco Meteor's Lucy 1032071, 11396 pounds milk, 504 pounds butter fat, (610 T. M.). Breeder, Grady N. Coker, Canton, Georgia. Owner, Newman Cheek, Hendersonville.

VERMONT

Sr2 305C 2x B. H. H. Valor's Nuala 1146706 10831 pounds milk, 546 pounds butter fat, (610 T. M.). Breeder, Barclay K. Douglas, Pulaski, N. Y. Owner, Black-Hole Hollow Farms, South Arlington.

Sr4 305C 3x Saddle River Actor's Eve 964352, 15585 pounds milk, 782 pounds butter fat, (915 T. M.). Breeder, Earle B. Hopper, Saddle River, N. J. Owner, Charles Stanley & Violet F. Knapp, Brookline.

Jr4 HIR Rice Farm's Nan Etta 888847, 11863 pounds milk, 615 pounds butter fat, (730 T. M.). Breeder, Frank E. Rice, Derby. Owner, Stanley F. Rice, Derby.

Cows Stop Crack Train

THE Monon line of the Chicago, Indianapolis and Louisville Railway runs a series of streamliners from Chicago to Indianapolis. The picture below would indicate that a herd of pure bred Guernseys stopped one of these trains. However, the train was standing still at Monticello when the herd belonging to Fred P. Biederwolf was crossing the tracks from the pasture to the milking barn. Mr. Biederwolf states that the best record of his herd of eight cows is an average of over 600 lbs. of fat.

Visit Locust Grove

By HENRY T. CHILD

GUERNSEY breeders from Bucks County, Pa., recently visited Locust Grove Farms, Westville, N. J., for their annual county tour. Well over 50 breeders participated in this visit that consisted of viewing the Locust Grove herd under the guidance of its manager Joseph P. Broadhurst, and participating in some practice judging.

Of particular interest to the group was the milk barn recently completed and now in use. This barn has many labor-saving features. It is practical in its operation and might well be visited by any breeder who is considering building or remodeling.

Planning the tour was a committee of J. H. Bradshaw, Jr., Paul S. Brian, E. F. Donohoe, J. Norman Leedom and Alvin Worthington.

Applicants for Membership

THE following Guernsey breeders have applied for membership in The American Guernsey Cattle Club:

ILLINOIS: Otto Schnering, Cary, recommended by Delbert H. Kingston.

MARYLAND: William Webster and Stevenson W. Close, Aberdeen, recommended by Worley N. Umbarger & Sons.

NEW YORK: Mrs. Jane N. Nichols, Cold Spring Harbor, Long Island, recommended by John S. Clark.

SOUTH CAROLINA: W. D. DeWitt, Florence, recommended by Howard G. Rowe.

WISCONSIN: Gavin W. McKerrow, Pewaukee, recommended by Frank Fox, Jr.

When sending in your sale advertising be sure and check Journal publication dates with your sale dates.

Journals the next two months will be published on February 7 and 21, and March 7 and 21.

New Jersey State Meeting

THE 31st Annual Meeting of the New Jersey G. B. A. was held on December 9, at Far Hills Inn, Somerville, N. J., with 350 members and guests present at the business meeting and banquet. President J. P. Broadhurst presided and L. B. Wescott, secretary-treasurer, gave the usual reports. Officers elected for the coming year include: President, Atherton W. Hobler; vice-presidents, Roy C. Patrick and L. B. Wescott, and secretary-treasurer, C. Russell O'Brien. Trustees include James Christian, John Winston and Harry Pate.

Following the business meeting, Atherton W. Hobler spoke on the new Social Security law. Professor Carl B. Bender, Rutgers University, talked on "Color in Milk," and Ivan Stewart, Rutgers University, spoke on "Bloat in Dairy Cattle." One of the big features of the meeting was a panel discussion led by Dr. J. W. Bartlett as moderator, on "Growing Good Guernseys Better." Members of the panel included Ralph W. Coarsey, Riegeldale Farm, Trion, Ga., Dr. James A. Deubler of Pennsylvania, George M. Newlin, Woodacres Farm, Princeton, N. J., and Leslie V. Wilson, official classifier of The American Guernsey Cattle Club.

Field secretary William M. Nulton, Jr., completed his 31st year with the Association and gave an excellent report on the progress that has been made during the past year.

L. B. Wescott, chairman of the GOLDEN GUERNSEY milk committee, reported that they sold from 1,100,000 to 1,200,000 quarts of milk under the trade-mark. He said: "More and more it is evident that the GOLDEN GUERNSEY program is sound. We, in New Jersey, are in the midst of the greatest fluid milk market in the world. A top quality product, properly advertised, will always find a buyer. Processed milk shipped long distances can never compete with our product for the premium business. We have the market. Let's keep it."

The junior activities of the Association have always presented a good program, and this year a choice heifer calf, Dunwalke Elegance, was awarded to the winner and cash awards to the next in order. The recipient of the calf was Robert V. Armstrong, III, Augusta. The six runners-up, Jane Fogg, Bridgeton, Albertina Vanderveen, Oxford; Mary Chafey, Mount Holly, Daniel Wengryn, Somerville; Wilson J. Merrick, Jr., Robbinsville; and Joseph Jones, Jr., Harrisonville, were awarded $20.00 each, because of the impossibility of placing one ahead of another.

One of the outstanding features of

Panel Discussion on "How to Grow Good Guernseys Better." Left to right: George M. Newlin, manager Woodacres Farm, Princeton; Dr. James A. Deubler, Newtown, Pa.; Ralph W. Coarsey, manager Riegeldale Farm, Trion, Ga., and L. V. Wilson, Official Classifier for The American Guernsey Cattle Club.

President, Joseph P. Broadhurst, Locust Grove Farm, Westville; Atherton W. Hobler, Woodacres, Princeton; R. F. Loree, Afton Farm, Florham Park, president of The American Guernsey Cattle Club, and T. P. Reed, Jr., Round Top Hills Farm, Pennington, former president of the New Jersey G. B. A.

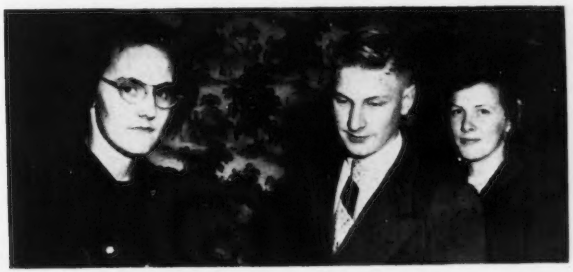

4-H winners, left to right: Jane Fogg, Bridgeton; Joseph Jones, Jr., Harrisonville, and Albertina Vanderveen, Oxford.

Mrs. Francis K. Stevens, Stonehouse Farm, Gladstone, a charter member of the New Jersey G. B. A., and an Honorary Trustee. Mrs. Stevens was the first secretary-treasurer.

Idaho Annual Meeting

THE annual meeting of the Idaho G. B. A. was held in conjunction with the Idaho Dairymen's Association, Inc., on December 13 in Boise, with 115 in attendance at the all day meeting. Speakers included Lloyd H. Scrivner, V. D. M., veterinarian from the University of Idaho, on "Disease Control"; Walter R. Harvey, associate professor of dairying, on "Selecting for Type and Production Simultaneously"; Dr. T. R. Myers on the "The State Bang's Program," stating that 70,000 females were vaccinated in Idaho during 1949; G. C. Anderson, extension dairyman, on "Feeds and Feeding," stressing efficiency in the feeding program; and Professor D. L. Fourt of the University, who commended the group on the fine job of promotion and activity done by the state association.

The business meeting included discussion of promotion plans for the coming year. Robert Davis of Kuna was named chairman of the state sale committee, selections for which began on January 3. Last year's sale topped all western consignment sales with an average of $820. The annual Idaho 4-H and FFA sale will be held at Jerome on April 7, and the Payette County group will again sponsor the Nyssa, Ore., sale which last year averaged $380 on 25 head. These are good working cattle, and the first sale which was held in 1950 was handled by the county association for just three and one half per cent cost to each consignor.

The state association also voted to hold three state field days at which time L. V. Wilson will give a type classification demonstration at the new fee set by The American Guernsey Cattle Club at $50 per day.

The meeting was opened by Wendell Christensen of Shelley. Newly elected officers were: L. A. Fairbanks, Boise, president; Ray V. Olson, Payette, vice-president and Harold A. Steele, Gooding, secretary-treasurer. Directors included; Estel M. Carbuhn, Genesee; Norval Dobson, Bonners Ferry; Robert S. Davis, Kuna; W. W. Kelley, Wendell; Walter Matthiesen, Filer; Carl Meline, Burley and Wendell Christensen, Shelley.

In 1946 the Frank Golden Trophy was presented for the first time by his widow, Mrs. Marian Golden, for the highest 305-day, 2x milking, Advanced Register record, completed in the state. This year A. L. Reeb of Aldahome Farm, Meridian, won the trophy for the record of Highline Faith on 14080 pounds of milk and 715 pounds of butterfat as a Jr4. Previous winners have been, Wilbur F. Boehlke of Meridian, 1946; Charles Pritzl, New Plymouth, 1947; Robert Davis, Kuna, 1948. The Reeb record was for 1949.

Mrs. Marian Golden presents the Frank Golden Memorial Trophy to Allen Reeb of Meridian, Idaho.

Officers and directors of the Idaho G. B. A. Front row: Harold A. Steele, Gooding, secretary; Leon A. Fairbanks, Boise, president, and Ray Olson, Payette, vice-president. Back row: Bob Davis, Kuna; Carl Meline, Burley; Walter Matthiesen, Twin Falls, and Wendell Christensen, Shelley. Also elected, but not in the picture, were Estel Carbuhn, Genesee, and Walter Kelley, Hagerman.

Davidsons Killed in Crash

A GREAT shock came to Guernsey breeders Saturday morning, December 30, to hear that Arthur Davidson and his wife were killed in an automobile accident at the junction of 59 and Davidson Road, East of Waukesha, Wis. Mr. Davidson's contribution to the Guernsey breed will long be remembered in Wisconsin. The Butterfat bloodlines have become very popular due to his interest and his accomplishment in breeding one of Wisconsin's best Guernsey herds at Davidson Farms, Waukesha.

His interest in promoting pure breds in 4-H and FFA work has meant much to many Wisconsin boys and girls. Through his generosity and encouragement he will always be remembered in the minds of many people.

Mr. Davidson was a member of The American Guernsey Cattle Club, having joined August 1, 1936.

Oklahoma State Fair

GUERNSEYS were judged at the Oklahoma State Fair and Exposition, Oklahoma City, on September 25 by J. B. Fitch, University of Minnesota.

Tom Cooper, Ardmore, exhibited the senior and grand champion bull, Cooper's Actor, while Kent B. Hayes, Oklahoma City, was the owner of the junior and reserve grand champion bull, Meadow Lodge King's Diminion. Tom Cooper also was the owner of the senior and grand champion female, Cooper's Marlevity, and the junior champion female, Cooper's Valencia. Kent B. Hayes was the exhibitor of the reserve grand champion female, Meadow Lodge King's Lilly.

Following is a list of awards:

SENIOR AND GRAND CHAMPION BULL
Cooper's Actor, Tom Cooper, Ardmore.

JUNIOR AND RESERVE GRAND CHAMPION BULL
Meadow Lodge King's Diminion, Kent B. Hayes, Oklahoma City.

SENIOR AND GRAND CHAMPION FEMALE
Cooper's Marlevity, Tom Cooper.

RESERVE GRAND CHAMPION FEMALE
Meadow Lodge King's Lilly, Kent B. Hayes.

JUNIOR CHAMPION FEMALE
Cooper's Valencia, Tom Cooper.

BULL CALF, 4 MONTHS AND UNDER 12
1, Meadow Lodge King's Diminion, Kent B. Hayes; 2, Cooper's Valiant Lad, Tom Cooper; 3, Oven Topsy's Radium.

(Please turn to page 202)

Seeing Is Believing

Here are UDDERS that MILK and STAY
on the daughters of

LANGWATER FREEMAN, A. R.

LANGWATER VALENCIAN
FOREMOST LABELLE
17716—801—AA

FRANCHESTER FREE LAUGHTER
18271—803—Sr3C. Udder E '47 '48-VG '49-E '50-VG '50

FRANCHESTER FREE CATHERINE
13585—662—Jr3C Udder VG '50

FRANCHESTER FREE CAPER
17210—864—Sr4 (pending). Udder VG '50

FRANCHESTER FREE PRIDE
12484—566—Jr2—365C (unclassified)

FRANCHESTER FREE LARK
11553—562—Jr2—365C. Udder VG '50

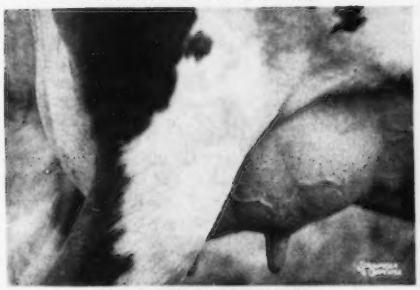

FRANCHESTER FREE ITCHEN
12596—626—Jr2C
Sold for $4,200. Udder D '50

ARRUS FREE SANDRA
10423—501—Jr3—305C—2x—610.
Udder D '49

FRANCHESTER FARMS - Lyndhurst, Ohio

ACCREDITED FOR BANG'S AND T. B.

CHARLES B. BOLTON, Owner
C. R. HUSTON, Manager

E. A. BURGE, Assistant Manager
C. E. EBY, Herdsman

PUBLIC AUCTIONS . . . (*Continued from page 181*)

	MALES OVER 2 YEARS									MALES UNDER 2 YEARS					
	A. R.			Not A. R. but with A. R. Dams			Not A. R. and without A. R. Dams			With A. R. Dams			Without A. R. Dams		
Year	No.	Average	Total	No.	Average	Total	No.	Average	Total	No.	Average	Total	No.	Average	Total
1921	2	$ 462.50	$ 925.00	62	$ 340.08	$ 21,084.96	108	$205.04	$22,144.32						
1922	2	7,687.50	15,375.00	73	659.90	48,172.70	62	287.80	17,843.60						
1923	2	252.50	505.00	84	526.32	44,210.88	51	153.65	7,836.15						
1924	7	1,893.57	13,254.99	31	470.48	14,584.88	11	181.81	1,999.91	89	$575.00	$51,175.00	122	$130.18	$15,881.96
1925	7	310.71	2,174.97	58	1,129.18	65,492.44	7	115.35	807.45	23	400.79	9,218.17	83	110.21	9,147.43
1926	2	312.50	625.00	46	387.60	17,829.60	7	924.28	6,469.96	105	382.14	40,124.70	73	218.49	15,949.77
1927	1	4,200.00	4,200.00	31	310.96	9,639.76	8	185.00	1,480.00	150	492.66	73,899.00	36	176.52	6,354.72
1928	2	3,437.50	6,875.00	39	799.10	31,164.90	10	222.00	2,220.00	129	447.29	57,700.41	57	171.20	9,758.40
1929	5	5,020.00	25,100.00	41	420.60	17,244.60	12	152.08	1,824.96	153	445.52	68,164.56	66	191.74	12,654.84
1930	0			33	263.09	8,681.97	15	169.33	2,539.95	169	279.36	47,211.84	67	80.74	5,409.58
1931	3	270.00	810.00	28	514.64	14,409.42	4	74.38	297.52	126	204.15	25,722.90	66	103.60	6,837.60
1932	9	288.05	2,592.45	35	164.64	5,762.40	3	60.83	182.49	121	160.87	19,465.27	26	43.59	1,133.34
1933	4	862.50	3,450.00	18	193.61	3,484.98	1	55.00	55.00	96	198.90	19,094.40	25	93.60	2,340.00
1934	5	285.00	1,425.00	19	363.92	6,914.48	6	200.00	1,200.00	98	212.19	20,794.62	33	50.90	1,679.70
1935	4	2,018.75	8,075.00	39	533.08	20,790.12	1	157.50	157.50	145	208.47	30,228.15	71	78.67	5,585.57
1936	6	1,087.50	6,525.00	47	430.00	20,210.00	2	82.50	165.00	211	257.71	54,376.81	111	95.21	10,568.31
1937	2	450.00	900.00	44	208.92	9,192.48	11	115.22	1,267.42	212	198.53	42,088.36	111	78.46	8,709.06
1938	2	162.50	325.00	39	214.10	8,349.90	3	165.00	495.00	232	186.21	43,200.72	95	82.04	7,793.80
1939	1	3,300.00	3,300.00	37	335.54	12,414.98	6	128.33	769.98	284	172.44	48,972.96	52	92.69	4,819.88
1940	9	567.22	5,104.98	56	465.09	26,045.04	4	116.25	465.00	326	227.75	74,246.50	102	78.50	8,007.00
1941	5	493.00	2,465.00	45	326.11	14,674.95	8	127.82	1,022.56	299	254.88	76,209.12	88	88.72	7,807.36
1942	5	376.00	1,880.00	44	350.63	15,427.50	10	201.00	2,010.00	336	271.50	91,225.00	119	106.39	12,660.00
1943	0			57	323.73	18,452.50	7	212.86	1,490.06	276	512.05	141,325.00	94	153.31	14,411.00
1944	1	230.00	230.00	83	487.08	40,427.50	12	170.83	2,050.00	531	378.92	201,206.50	140	74.70	10,458.00
1945	6	4,679.17	28,075.00	88	574.97	50,597.50	10	159.00	1,590.00	548	471.72	258,503.00	146	115.28	16,831.00
1946	14	1,633.93	22,875.00	88	1,261.82	111,040.00	9	190.00	1,710.00	590	547.86	323,235.00	131	131.49	17,225.00
1947	7	3,323.57	23,265.00	99	1,207.82	119,575.00	8	313.13	2,505.00	678	546.93	370,820.00	155	120.14	18,622.00
1948	10	2,102.50	21,025.00	110	795.77	87,535.00	16	313.13	5,010.00	606	572.53	346,954.00	132	152.95	20,190.00
1949	8	1,971.87	15,775.00	76	596.41	45,327.50	8	408.75	3,270.00	489	539.46	263,800.00	127	141.39	17,957.50
1950	9	4,687.22	42,185.00	85	1,734.00	147,390.00	12	321.25	3,855.00	481	769.13	369,953.00	128	117.59	15,052.00

Iowa State Meeting

THE Iowa G. B. A. held one of its best annual meetings at the Harlan Hotel in Mt. Pleasant on December 2. Despite a freezing rain, which made roads almost impassable, the turn out was only slightly below normal. The Mt. Pleasan. Chamber of Commerce, which has always generously supported the Guernsey program in their area, issued special invitations to the meeting and provided entertainment at the evening banquet.

President Robert Lage, as usual, handled the business meeting with dispatch. It is always a demonstration on how a meeting can be democratic and yet get its work done.

Hollis Jennings, chairman of the sale committee, reported that the 1950 sale had shown a small profit. Mike Sprole, sale treasurer, reported in his analysis of the sale that the Iowa cattle had sold higher than they had in the 1949 sale. It was decided to hold the 1951 sale on Friday, April 27, at Waterloo with Hollis Jennings re-named sale manager.

Following a report by the Fair Committee, judges were recommended for the Iowa State Fair and the All Iowa Fair. Andy Hanson, secretary of the All Iowa Fair, talked briefly on the Parish Show program and offered to provide ribbons for the local shows which offer was gratefully accepted.

Floyd Arnold, extension dairyman, gave an excellent report of activities of the Iowa Pure Bred Dairy Cattle Council of which Robert Lage is president. Mr. Arnold also reported on production testing in 1950.

The Association voted to support and participate in the All Breed Junior Heifer sale. It also voted to cooperate in the W. M. T. Essay contest in which a calf is awarded annually.

Elected to the Board of Directors of the State Association for the three year term, were Homer Fike, Robert Lage, W. H. Bosworth and Bill Hitz. At the annual meeting of the board, Robert Lage was re-elected president, Arnold Pancrantz, vice-president, Ralph Keeling, secretary-treasurer, after the board decided to combine these two offices. Royal Manny was re-elected Editor of the Iowa Guernsey Breeder.

The Association decided to adopt the program set up by the Iowa Pure Bred Cattle Council in which recognition will be given to outstanding brood cows. Under this program breeders will nominate cows with three or more tested daughters and also cows with two or more classified daughters. From these nominations, the top 10 in each group each year will be given recognition as "Dams of Production" or "Dams of Type." Cows which qualify among the 10 top animals in both groups will be named "Meritorious Brood Cows." The program was set up at the suggestion of Guernsey representatives on the Pure Bred Dairy Council and with the help of Dr. Lush of Iowa State College. It was also decided to continue the recognition of the top proved sires.

Chester County Calf Club Banquet

AN enjoyable occasion for the Chester County, South Carolina, Calf Club, boys and girls, their parents and friends, is the annual banquet sponsored each year by R. A. Oliphant, Victor Fertilizing Company. This is a parent-club member occasion. The banquet program was conducted by the calf club members. This is also the time of year when awards are presented for the accomplishments of the Calf Club members. The award winners and the accomplishments were reported by D. C. Wylie, Jr., County Agent. Awards and winners for 1950 are listed below:

Kirkpatrick-Borden Award for Fitting: 1, John Reid; 2, James Gaston; 3, Joe Gaston; 4, Douglas Atkinson.

Peoples National Bank Award for Showmanship: 1, Robert Atkinson; 2, Ann Culp; 3, Willis Crain; 4, Douglas Atkinson.

H. L. Richardson Award for Outstanding 4-H Club Boy: 1, Willis Crain.

Dr. W. K. Magill Award for Pasture Improvement: 1, Ross Dye; 2, Douglas Atkinson; 3, Tommy Ligon.

South Chevrolet Company Award for Outstanding Show Record: 1, John Reid.

The Queen of the Calf Club selected for 1951 was Ruth Ligon, a beautiful 4-H Calf Club girl.

C. G. Cushman, Extension Dairyman, presented John Wallace King, Winston-Salem, N. C., as the entertaining feature of the program.

J. McK. JETER

Home of . . .
High Test and Production

VISIT → FLYING HORSE FARM
South Hamilton, Mass.

7-YEAR PRODUCTION AVERAGE

97 Cows Averaged 13341-700

81 immature – 16 mature

COWS FINISHING TEST IN 1950

	MILK	FAT	AGE	DAYS
Flying Horse Colonel's Belinda	13117	702	Sr3	365C
Flying Horse General's Clarise	14378	716	Sr2	365
Philcrest Lilac	15516	751	Jr2	365
Tamworth Utmost	12640	550	Jr2	365
Kitchener Verona	18210	864	6yrs	365C
Flying Horse Select's Bluebell	10283	611	Sr2	365C
Chedco Tulip	15277	796	7yrs	365C
Philcrest BeBe	10493	522	Jr2	365C
Flying Horse Colonel's Lute	9777	530	Jr2	305
Bethany Wistar's Holly	15797	794	5yrs	305C
Flying Horse General's Flute	12831	681	Jr2	365C
Flying Horse Colonel's Elsie	12760	700	Sr2	365
Flying Horse Colonel's Melodia	8800	584	Jr2	365C
Flying Horse Colonel's Norma	12249	679	Jr2	365C
Philcrest Daphne	13630	816	Sr2	365
Philcrest Esta	12833	602	Jr2	365C
Flying Horse Colonel's Violet	10858	605	Jr3	365C
Pending Records				
Flying Horse Select's Quenella	17467	866	Sr4	365
Edgewood Farm's Barbee	10747	571	Jr2	365
Flying Horse General's Holly	13969	777	Jr2	365C
Saddle River Levity's Lark	11301	616	Jr3	365
Flying Horse Colonel's Tulip	13372	700	Sr3	365
Flying Horse Ruler's Bluebell	12391	738	Sr2	365
Average—23 Cows	**15771**	**685**		

We Can Offer Production-Bred Bulls

YOU CAN BUY WITH CONFIDENCE FROM

THIS GREAT PRODUCING HERD

FLYING HORSE FARM

South Hamilton, Massachusetts

T. B. Accredited — Mass. Abortion Free No. 60

Please address correspondence to . . . Corey C. Garey, Manager — Graham Foster, Herdsman

the New Jersey annual meeting has been the herdsmen's awards. These are awarded to the herdsmen in recognition of the skill and devotion exercised in caring for outstanding cows making A. R. records. This year 36 herdsmen were given awards.

In the evening, following the banquet, R. F. Loree, president of The American Guernsey Cattle Club, spoke on world conditions, emphasizing the need of this country to meet the challenge. Following Mr. Loree, Dr. Mason W. Gross, Provost, Rutgers University, gave the final talk.

Indiana Annual Meeting

COLD! More Cold!! Snow! Ice!! When you change the date of a meeting to try to get better weather on the average, it seems as though the weather changes also. In spite of this kind of a situation, 200 Indiana Guernsey breeders gathered at the Masonic Temple at Kokomo, Ind., on December 14 to participate in what turned out to be one of a series of exceptional annual meetings which this organization has staged. The reports this year were considerably more encouraging than a year ago and showed a modest amount of black ink in contrast to $7,000 in red ink for the 1949 operation. This has not been done without some sacrifice. The two-man program was discontinued when John Krauter resigned on August 1. The sales of GOLDEN GUERNSEY milk again were about five per cent lower than the previous year but, on the other hand, the sale of cattle increased. In 1950 the spring sale was discontinued but two major dispersal sales were held, that of Starr Farms and Covington Hills Farms. E. T. Wallace, the secretary, showed in graphic form just where the association's dollar came from and just where it went.

A nominating committee, consisting of Chairman Irvin C. Scharf, Floyds Knobs, J. Eli Ward, manager of Eagle Valley Farms, Indianapolis, and Ross Harris, Plymouth, brought in the nominations of R. H. McMurtrie, Huntingburg, to succeed himself; Dr. M. L. Weldy, Wakarusa, to succeed O. H. Dietrich who refused to stand for re-election after having served on the board of directors and as treasurer for a quarter of a century or more, and Claude Potts, Lebanon, director-at-large, succeeding H. C. Krannert, who had been appointed to complete the unexpired term of the late Paul Moffett. These three men were unanimously elected. The hold-over directors for this association with two years yet to serve are Dr. M. C. Faust, Covington; Fred C. Siess, Lebanon; and Peter B. Lehman, Decatur, director - at - large. Those with one year to serve are Clyde E. Hinshaw, Fountain City; H. O. Stouder, South Whitley; and Warren B. McAfee, Hobart, director-at-large. This group met following the business session and re-elected R. H. McMurtrie, president, Clyde Hinshaw, vice-president, E. T. Wallace, secretary, and named Dr. M. C. Faust as treasurer replacing Harold Dietrich.

The Howard County G. B. A. were the local hosts under the chairmanship of their president, Lloyd Parsons of Greentown, and secretary W. W. Lindley of Kokomo. Dr. and Mrs. R. A. Craig of Kokomo were chairmen of the dinner committee, and Rolla Freeman of Greentown, was chairman of the reception and registration committee, assisted by Melvin Young, Greentown, and Carl Rayl, Russiaville.

Howard County was the native home of the late Dr. J. M. Evans, who as president of the Indiana G. B. A., by his vision, leadership and energy, more than any other one person put across the Guernsey development program that has been so effective in Indiana the last 20 years. The Howard County G. B. A. honored the memory of Dr. Evans by publishing a folder with his picture and a tribute, which they presented to each person in attendance.

(Please turn to page 200)

Mr. and Mrs. Edwin J. Kendall, Indianapolis, a producer for Borden's Capitol Dairy, winners of the silver pitcher for the best record for the year from a sanitation standpoint, with R. H. McMurtrie, president of the Indiana G. B. A.

Winners of the GOLDEN GUERNSEY *production certificates awarded by the Indiana G. B. A. Front row, Robert Staner, Morris Sheetz, J. W. Tinkcom, Edward Kendall, Mrs. Edward Kendall, Lester Brown, Dr. R. A. Craig, Mrs. R. A. Craig, Mrs. John J. Green, and Mrs. Harry Mishler. Back row, John J. Green, Bert Dingley, Robert A. Freeman, Robert Mishler, and Howard Metzger.*

Canadian NEWS

In the 365-day division, Malcolm T. McNabb, Georgetown, Ontario, had the high mature cow, milked twice daily, with Callumlea Langwater Emma producing 14777 lbs. of milk and 604 lbs. of fat.

Rosewood Royal Susan 2nd led the four-year-olds for E. W. Shaver, Ancaster, Ontario, with 10642 lbs. of milk and 630 lbs. of fat, milked twice daily. On three-times-a-day milking, Alvin Stevenson, Ruthven, Ontario, had the leader producing 12080 lbs. of milk and 551 lbs. of fat.

T. A. Kelley, Langley Prairie, British Columbia, had the high three-year-old in Glengarry Gloria 2nd, whose production of 12196 lbs. of milk and 677 lbs. of fat places her in eighth place on the Honor Roll.

The two-year-olds were led by Rosecliff Victor's Nancy with 11368 lbs. of milk and 567 lbs. of fat, milked twice daily, for James D. Batty, Brooklin, Ontario. On three-times-a day milking, the high two-year-old is Caumsett Harbor Belinda, with a record of 12981 lbs. of milk and 606 lbs. of fat. She is owned by C. F. W. Burns, King, Ontario, and W. S. Brooks, Paris, Ontario.

In the 305-day division, Sullivan Valley Farms, Sullivan Valley, British Columbia, had the high mature cow with Davey Lulu's Buttercup producing 11939 lbs. of milk and 618 lbs. of fat, milked twice daily.

Lily's Joy led the four-year-olds for Allan Hollinrake, Waterdown, Ontario, with 13699 lbs. of milk and 562 lbs. of fat, milked twice daily.

The high three-year-old, milked twice daily, was Berryland Tiny Girl that produced 9678 lbs. of milk and 523 lbs. of fat for Berryland Dairy Farms, Haney, B. C. On three-times-a day milking, the high three-year-old was Green River Caumsett Bella, that produced 9926 lbs. of milk and 470 lbs. of fat for J. H. Crang, Newmarket, Ontario.

Guy Rodd, Brackley Beach, Prince Edward Island, had the high two-year-old in Brackley Nellie 2nd. She produced 8967 lbs. of milk and 479 lbs. of fat.

Brookdale Ann, high four-year-old for Canada in October, should be shown as third in the Honor Roll with 11114 lbs. of milk and 607 lbs. of fat.

The Hamilton, Ontario, Artificial Breeding Unit has purchased Rosewald Trumpeter to add to their battery of bulls. Trumpeter has 12 daughters with 17 records that average 10200 lbs. of milk and 518 lbs. of fat. A son, Cairnpat Trumpeter's Valor, is already in the Unit, with his first daughter just completing a record of over 10,000 lbs. of milk with a test over five per cent. Trumpeter was purchased from Dr. R. S. Robertson, Rennwood Farms, Cobourg, Ontario.

Longtime Production Certificates have been received by the following breeders. Bronze awards: J. M. Pigott, Palermo, Ontario, for Brooklea Tris; Irven Kelley and Son, Vinemount, Ontario, for Kelmar Karena's Ceres; E. W. Shaver, Ancaster, Ontario, for Rosewood Sheba; Alvin Stevenson and Son, Ruthven, Ontario, for Elmwood Frolic's Trixie, all over 2500 lbs. of fat. A silver award went to the H. A. Swart Estate, Simcoe, Ontario, for Strathallan Anna May over 3000 lbs. A silver medal and seal for producing over 3500 lbs. of fat goes to Roland E. Parker, Newport, Nova Scotia, and J. H. Crang, Newmarket, Ontario, for Oaklands Rose and St. Bridget, respectively.

Gold Medal Certificates were received by Sunnymede Dairy Farm, Milner, B. C.; F. M. Hooker, Wheatley, Ontario; Arthur Allen, Kingsville, Ontario; and H. R. MacKenzie, River John, Nova Scotia, for production of over 4000 lbs. of fat by Richmond Primrose, Cloverdale Foremost's Glory, Erie Ridge Resolution and Elmhill Mixter's Polly.

Dora's Princess Nancy 2nd, was awarded a Diamond Medal Certificate for production of over 5000 lbs. of fat and her stablemate, Peerless Fairy Lady, received a Diamond and Seal. She has produced 5953 lbs. of fat, and is second in the longtime production Honor Roll for Canada. They are both owned by Carl Ellis, Hespeler, Ontario.

Guest speaker at the Big 4 Club meeting at Bowmanville, Ontario, was Dr. R. S. Robertson, who has just returned from a trip to some of Canada's northern outposts as official dental surgeon on the Government supply ship "C. P. Howe." Dr. Robertson showed many interesting slides and pictures of the Eskimo and told of their characteristics and way of life.

A group of Nova Scotia breeders recently purchased Coldspring's B. R. Fearless from W. S. Brooks, Paris, Ontario. Fearless has sired both type and production at Brooknill and will be used artificially in the Provincial Unit. Watson Maxner has also purchased Orchardlea Darlen's Romulus from Donald MacKenzie, Burford, Ontario. Romulus is sired by Brooknill Romulus Champion and was reserve grand champion at the Provincial Regional Show at Simcoe. Both of these sires should do a good job for Nova Scotia breeders.

The Ontario G. B. A. has made all arrangements for their annual meeting to be held in the Royal Hotel, Guelph, on January 24. The program will consist of election of officers and other business, the annual dinner, with C. R. Huston, as guest speaker, and reports from all sections on the progress made during the year.

At a recent meeting of the Joint Dairy Breeds Committee, a resolution was passed requiring that the sires used in artificial breeding units be blood typed for parentage tests and that the owners of all sires being used artificially be urged to have these animals blood typed also, so that a record would be established for all time. Parentage testing is being conducted at the Ontario Veterinary College and has been of much value in several cases in the last year or two.

Guernsey breeders in Canada enter the New Year with high hopes and a feeling that the growth of the breed in Canada has been healthy in the year that is past. There is a great future for Guernseys in Canada and a great opportunity for the constructive Guernsey breeder. The records established at the sales throughout the year and the production and type of the cows that have come to the front is pleasing to everyone. Needless to say, the contacts that Canadian breeders have with American breeders is one of the pleasures of breeding Guernseys, and at this time it is fitting that the greeting and best wishes for a successful and prosperous New Year be extended to all our American friends from the Guernsey breeders in Canada.

Chat . . .

The herd at Pioneer Point Farm, Centerville, Md., owned by Mrs. Helena S. Rascob, has been sold at private treaty. Milton Cecil, Langhurst Farm, Sudlersville, Md., formerly an employee at Pioneer Point, had charge of the selling. While at Pioneer Point, Cecil fed and milked Maggie's Snowdrop during her class leading records.

Indiana Meeting . . .

(*Continued from page 194*)

A program was put out over Radio Station WIOU at Kokomo. The first part was in charge of F. R. Willsey, extension agricultural engineer for Purdue University, and consisted of the presentation of the Guernsey heifer to Delmar Guard, Lawrenceburg, winner of the Guernsey section of the Indiana Farm Safety contest. The state association purchased this heifer, Fuller Farms Miss Betty, from her breeder, Fuller Farms, Shelbyville, Ind. A September calf, she was by Fuller Farms Mediator and out of Fuller Farms J. Betsey. The heifer was rolled into the banquet room in a crate and the presentation was made there with C. S. Collings, Lafayette, the manager of Fuller Farms, and Paul Keffaber, Shelbyville, the superintendent, doing the honors for Fuller Farms. Dick Willsey spoke on the contest and the young man himself told what he had done in order to win this heifer.

J. C. Ralston, associate state 4-H Club leader, Purdue University, presented Billy Ray Baumgardt, Lafayette, as the outstanding Guernsey 4-H Club boy for the year. Jack Ralston was very complimentary in the things he had to say of the support which the state association and the Guernsey breeders generally are giving to Guernsey 4-H Club work in Indiana, and Billy Ray Baumgardt made as fine a presentation as any club boy ever got together.

R. L. Holden had the last five minutes on the air, during which he presented the tribute which the Howard County Guernsey breeders had paid to Dr. Evans.

The main speaking program consisted of two unusually fine talks, the first one given by E. T. Eskilson, president of the Dixie Dairy, Gary. The Dixie Dairy was one of the first to undertake the merchandising of GOLDEN GUERNSEY milk under the label in Indiana, and this organization and especially Mr. Eskilson have been both unusually loyal and helpful to the GOLDEN GUERNSEY program. His message was well presented and received, and outlined in a clear way the financial end of the distribution business. Then followed a masterpiece by C. R. Huston, manager of Franchester Farms, Lyndhurst, Ohio, on "Merchandising Our Breed."

In an effort to improve the quality of GOLDEN GUERNSEY milk and to see that it is right on the customers' doorsteps every morning, the Indiana G. B. A. for several years has employed the services of the W. K. Moseley Laboratories in Indianapolis, in connection with plant and farm inspections in the GOLDEN GUERNSEY program.

For the last three years the association has given a silver Guernsey pitcher to the breeder with the best record for the year from a sanitation standpoint, and has given certificates to each breeder who has made an outstanding record. This year 15 certificates were awarded to those breeders whose count *never* exceeded 50,000 raw and *never* exceeded 10,000 laboratory pasteurized. In addition, honorable mention was made of four others who exceeded this minimum just once during the year. The milk jug for first place went to Edwin J. Kendall, Indianapolis, a producer for Borden's Capitol Dairy, Indianapolis.

Certificates for Lifetime Recorded Production were awarded to 19 breeders on 58 Guernsey cows that are still living. These awards were made by E. A. Gannon, chief of Dairy Extension for Purdue University.

As the afternoon drew to a close, the lights were dimmed and footlights put on and the Ball State Chorale and the Men's Glee Club, the men and women's musical organizations of the Ball State Teachers' College at Muncie, filed in and presented a Christmas musical program that was well done and most enjoyable, led by their director, F. Lemuel Anderson, concluding with a beautiful rendition of "Silent Night."

Rotary Milking Contest

RECENTLY, a milking contest was held by the presidents of the Rotary Club of St. Paul and Minneapolis. The contestants were Harry L. Craddick of Minneapolis and Arthur Lampland of St. Paul. The judges were Carl Schuneman, Arthur Van Dyke and Fred Rathke. Mr. Craddick was the winner with six-tenths of one pound of milk secured in three minutes.

The cows were furnished by Arthur Van Dyke, and were handled by his son, Cleve John, and his herd manager, William Siedschlag. The contest was held in the Hotel St. Paul.

Applicants for Membership

THE following Guernsey breeders have applied for membership in The American Guernsey Cattle Club:

CALIFORNIA: Glenn L. Koller, Fresno, recommended by Henry Krum; T. P. Koller, Fresno, recommended by Henry Krum.

DELAWARE: G. Parker Crossland, Middletown, recommended by Peter Zeitler.

IDAHO: J. C. Merrill, Paul, recommended by Carl Meline.

NEBRASKA: Amiel Lou Beranek, Morse Bluff, recommended by O. H. Liebers.

NEW YORK: Cloverdale Dairy Products Co., Inc., Chenango Forks, recommended by Est. Gage E. Tarbell.

OHIO: Joe F. Christian and Son, Greenville, recommended by Floyd S. Barlow.

PENNSYLVANIA: Sol Kranich, Hellam, recommended by Sam F. Meisenhelder; Peter Kruger, Annville, recommended by Sam F. Meisenhelder; Robert L. Bucher, Newtown, recommended by Philip W. Smith.

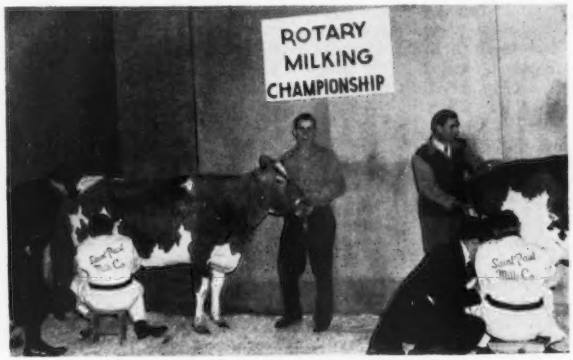

Rotary Milking Championship between St. Paul and Minneapolis Rotary Clubs. Left to right: Arthur Lampland, president St. Paul Rotary, and Harry L. Craddick, president of the Minneapolis Rotary Club, milking. Cleve John Van Dyke at the halter and Wm. Siedschlag, herd manager at Van Dyke Farms, at the rear of cow. The seconds for contestants are dressed in formal attire.

ONLY CASE MANURE SPREADERS GIVE YOU THIS BIG ADVANTAGE

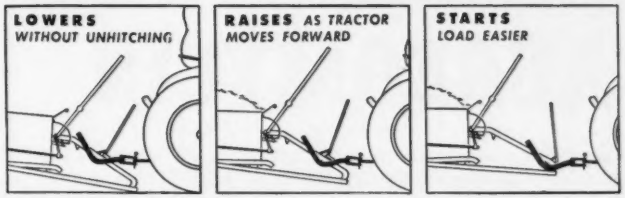

- ✔ **NO LIFTING—NO JACKS TO CRANK**
- ✔ **WHEN LOWERED, CAN BE LOADED EASIER**
- ✔ **STARTS HEAVIER LOADS ON SOFT GROUND**

Easier hitching—easier loading—smoother spreading—longer lasting. Built to take the shocks and jolts of heavy mechanical loading and tractor speeds. Extra bearing at center of rear axle—resists springing under heavy loads. Apron travel is almost continuous, giving more even spreading. Sharp beater teeth shred manure thoroughly. Choice of 70-bushel and big 90-bushel sizes. See your Case dealer; send for spreader folder. J. I. Case Co., Dept. A-38 Racine, Wis.

for MASTITIS

• USE
• THE DRUG
• OF BROADEST
• ACTIVITY

AUREOMYCIN

Each ready-to-use, easy-to-use, rolled-in infusion tip tube of AUREOMYCIN Crystalline OINTMENT *Lederle* For Udder Infusion contains twice as much AUREOMYCIN as formerly at no increase in price.

AUREOMYCIN is effective against more bacteria commonly found in mastitis than penicillin. One infusion is active for more than 48 hours.

Infusion of infected quarters with AUREOMYCIN Crystalline OINTMENT, in most cases, results in the production of salable milk.

In cases of acute septic mastitis, in addition to udder infusion, the injectable form of SULMET* Sulfamethazine *Lederle* should be used, by or on the advice of a veterinarian. SULMET OBLETS* may be given as subsequent treatment.

Animal Industry Section

LEDERLE LABORATORIES DIVISION

AMERICAN Cyanamid COMPANY

30 Rockefeller Plaza New York 20, N. Y.

VETERINARY AUREOMYCIN OINTMENT may be used for the prevention of superficial udder infections. When obvious injuries to the udder or teat occur, it is advisable to apply this ointment locally to the wound. At the same time infuse each quarter so affected with one full tube of AUREOMYCIN OINTMENT as a preventive measure against mastitic infections.

For maximum efficiency in the use of AUREOMYCIN OINTMENT For Udder Infusion and best management practices and disease-control procedures for avoidance of reinfection, consult your veterinarian.

Write for folder on AUREOMYCIN OINTMENT.

*Reg. U. S. Pat. Off.

Send this coupon for your free copy of the new *Lederle* folder on AUREOMYCIN OINTMENT.

Name_____

Town_____ County_____ State_____

My Dealer's Name is_____ Town_____

Ashe County, N. C., Sale

By J. McK. Jeter

The Ashe County, N. C., 7th Annual Promotional Sale was held at Laurel Springs, N. C., on June 23, when 29 head sold for a total of $5,175, an average of $178.45.

B. C. Leonard, Salisbury, purchased nine head for a total of $2,205. Included in this group was the high animal of the sale, Twenty-four Karat Melody's Joy at $400. The next high buyer was C. P. Shenton, Clemmons, purchasing four head for $560.

The sale was sponsored by the Ashe County G. B. A., and under the direction of D. F. Tugman, County Agent.

Following is the sales list:

Edward Church, West Jefferson, N. C.	
Rich Hill Salina	$150
Roy Church, Laurel Springs, N. C.	
Elizabeth Rose	125
Joe Davis, Laurel Springs, N. C.	
Phoenix Maxim Ruth	150
Charles Edwards, West Jefferson, N. C.	
Valet's Elizabeth	210
G. W. Edwards, West Jefferson, N. C.	
Cedarock Ben's Chloe	135
Supreme's Runaway Daisy	175
W. R. Francis, West Jefferson, N. C.	
Rich Hill Rena	170
Billy Hardin, West Jefferson, N. C.	
Noreva Premost Ann	140
James E. Kimberlin, West Jefferson, N. C.	
Tavern's Naomi of Rose Hill	110
Leroy Lambert, Hiddenite, N. C.	
Supreme's Susey	200
B. C. Leonard, Salisbury, N. C.	
June of White Rock Branch	175
Cedar Grove Ken's Pansy	220
Acme's Sparklet	190
Noreva's Kommander's Neda	215
Patricia of Starwood Lane	200
Cedarock Honeybell	195
Noreva Secret	235
Clear Springs Queen Zada	375
Twenty-Four Karat Melody's Joy	400
Stuart Miller, West Jefferson, N. C.	
Supreme's Gay Susey	210
W. B. Miller, Bina, N. C.	
Co-Ed of Glade Valley School	150
J. R. Phipps, Silas Creek, N. C.	
Cedarock Ranger's Mollie	100
Rich Hill Sandra	90
C. P. Shelton, Clemmons, N. C.	
Goldie of White Rock Branch	100
Elsie Mae of Rock Springs	165
Royal's Martha Ann	155
Topsy's Princess Elizabeth	130
James Tucker, Laurel Springs, N. C.	
Rich Hill Susanna	150
Kyle Walters, Jefferson, N. C.	
Lady Fay's Maxine	145

Chesterfield County Fair

The Chesterfield County Va., Fair was held on September 21-23. The grand champion bull was Midview Royal's Dan, shown by J. E. Hawkins, Midlothian, while the senior and grand champion female was Shady Rest Max Martha, also shown by Mr. Hawkins. "Martha" was also the best uddered cow.

Following is a list of awards:

Grand Champion Bull

Mid View Royal's Dan, J. E. Hawkins, Midlothian.

WHO MILKS MOST OF AMERICA'S BEST COWS?

1950 Eastern States Exposition Springfield, Mass.

HOW MILKED	PORTION OF ALL HERDS
1. DE LAVAL MILKERS	65.2%
2. Milking Machine "A"	21.7%
3. Milking Machine "B"	4.3%
4. Milking Machine "C"	2.9%
5. Milking Machine "D"	2.9%
6. Milking Machine "E"	1.4%
7. Milking Machine "F"	1.4%
8. Milking Machine "G"	0.0%
9. Milking Machine "H"	0.0%
10. Milking Machine "I"	0.0%
11. Milking Machine "J"	0.0%
12. Milking Machine "K"	0.0%

1950 Nat'l Dairy Cattle Congress Waterloo, Iowa

HOW MILKED	PORTION OF ALL HERDS
1. DE LAVAL MILKERS	47.6%
2. Milking Machine "A"	28.6%
3. Milking Machine "G"	8.7%
4. Milking Machine "H"	3.9%
5. Milking Machine "J"	3.2%
6. Milking Machine "B"	2.4%
7. Milking Machine "E"	1.6%
8. Milking Machine "K"	1.6%
9. Milking Machine "I"	0.8%
10. Milking Machine "D"	0.8%
11. Milking Machine "F"	0.8%
12. Milking Machine "C"	0.0%

1950 Ohio State Fair Columbus, Ohio

HOW MILKED	*PORTION OF ALL HERDS
1. DE LAVAL MILKERS	44.4%
2. Milking Machine "A"	28.4%
3. Milking Machine "B"	8.6%
4. Milking Machine "G"	6.2%
5. Milking Machine "J"	4.4%
6. Milking Machine "H"	3.7%
7. Milking Machine "C"	1.2%
8. Milking Machine "D"	1.2%
9. Milking Machine "I"	1.2%
10 Milking Machine "E"	0.0%
11. Milking Machine "F"	0.0%
12. Milking Machine "K"	0.0%

*At this Fair, 48 additional herds were exhibited but their owners could not be contacted.

1950 Internat'l Dairy Exposition Indianapolis, Ind.

HOW MILKED	PORTION OF ALL HERDS
1. DE LAVAL MILKERS	45.3%
2. Milking Machine "A"	29.3%
3. Milking Machine "B"	6.6%
4. Milking Machine "G"	6.1%
5. Milking Machine "J"	3.8%
6. Milking Machine "E"	2.8%
7. Milking Machine "H"	1.9%
8. Milking Machine "K"	1.4%
9. Milking Machine "I"	1.4%
10. Milking Machine "D"	0.9%
11. Milking Machine "F"	0.5%
12. Milking Machine "C"	0.0%

At the four great farm shows listed above representatives of the famous dairy herds of all breeds being shown were asked what make of milker they used on the home farm.

The conclusions are evident: De Laval milks the largest percentage by far. It is the "Milker of Champions" selected to milk most of America's best cows for only one reason—Better Milking.

Your herd will do better with De Laval Better Milking, too. See your De Laval Dealer today.

De Laval Magnetic Speedway Milker • De Laval Sterling Speedway Milker
De Laval Sterling Speedette Milker • De Laval Combine Milking Systems

De Laval

THE DE LAVAL SEPARATOR COMPANY
165 Broadway, New York 6, N. Y.
427 Randolph St., Chicago 6, Ill.
61 Beale St., San Francisco 5, Calif.

The De Laval Separator Co., Dept. N-7
165 Broadway, New York 6, N. Y.
Please send me complete information on:
☐ Magnetic Speedway Milker ☐ Sterling Speedway Milker
☐ Sterling Speedette Milker ☐ Combine Milking Systems
Name . . . . . .
Town . . . . . .
R.F.D. . . . . State . . . . . .

PURINA WEIGHT TAPE

CAN YOU LIFT PRODUCTION 1000 LBS. PER COW WITHIN ONE YEAR?

BOOK FREE

WEIGHT TAPE 20¢

CALVES, HEIFERS

Good breeding gives cows capacity to make high production records

Our Research Farm records show that the production of well-bred herds often can be lifted as much as 1,000 to 2,000 lbs. milk per cow by a better feeding program. It can't be done in a week or a month or 6 months. It *can* be done in a year.

We invite you to order this free book explaining what the Purina Program is geared to do *and why.* It may give you some ideas that will help you step up production and profits in your own herd. It's free.

If you would also like a Purina Weight Tape—an invaluable aid in checking breeding weights of heifers, weight gains on dry cows, etc.—just send 20¢ in coin.

RALSTON PURINA COMPANY

St. Louis 2, Missouri

Ralston Purina Company
1106 Checkerboard Square
St. Louis 2, Mo.

☐ Please send free 48-page Purina Dairy Book, Form No. D3200.

☐ If you also want a weight tape, enclose 20¢ and put a √ in this square.

Name.....

Address.....

City.....State.....

Number.....and Breed.....of cows kept.

PRODUCE OF DAM

1, Entry, Kent B. Hayes; 2, Entry, Kent B. Hayes; 3, Entry, Tom Cooper; 4, Entry, Helen C. Oven; 5, Entry, Kent B. Hayes.

BEST 3 FEMALES OF ANY AGE BRED AND OWNED BY EXHIBITOR

1, Entry, Kent B. Hayes; 2, Entry, Tom Cooper; 3, Entry, Helen C. Oven; 4, Entry, Oklahoma A. & M. College; 5, Entry, E. K. Gaylord.

BEST UDDERED COW

1, Entry, Tom Cooper; 2, Entry, Kent B. Hayes; 3, Entry, Kent B. Hayes; 4, Entry, Helen C. Oven; 5, Entry, Kent B. Hayes.

DAIRY HERD

1, Entry, Kent B. Hayes; 2, Entry, Tom Cooper; 3, Entry, Helen C. Oven; 4, Entry, Oklahoma A. & M. College; 5, Entry, E. K. Gaylord.

Wayne County, N. C., 6th Sale

By J. McK. Jeter

The Sixth Annual Wayne County, N. C., Guernsey Sale, held on May 19, averaged $221.80. The two high animals, Croasdaile Princess Beth at $385, with the contending bidder being J. L. Knowles, Plymouth, and Maxim Country Flower at $330, were sold to J. T. Barden & Son, Goldsboro. Simon Hill, La Grange, purchased four head for $700, L. S. Edwards, Williamston, purchased three head for $720, and S. W. Marriner, Warsaw, purchased four head for $700.

Harvey Holland, Atlantic Coastline Railroad, and R. C. Rich worked the ring, Neil Bolton served as auctioneer and R. A. McLaughlin read the pedigrees.

Following is the sales list:

A. W. Aycock, Fremont, N. C.	
Cedar Grove Janet	$155
J. F. Barden & Son, Goldsboro, N. C.	
Croasdaile Princess Beth	385
Maxim Country Flower	330
J. F. Casey, Goldsboro, N. C.	
Knightdale R. I. Beauty	235
Earl Davis, Dudley, N. C.	
Arlo Steadfast's Cora	200
Felton Davis, Dudley, N. C.	
Cedarock Yound Collie	305
L. S. Edwards, Williamston, N. C	
Eaton's Patricia	310
Bull	100
Quail Roost Choice May	310
Simon Hill, LaGrange, N. C.	
Noreva Knight's Ambition	190
Quail Roost Walters Lois	175
Allan Manor Bonnie	170
Martha's Rose Maxim	165
W. H. Johnson, Wilson, N. C.	
Allan Manor No Max Jessie (Bull)	150
J. L. Knowles, Plymouth, N. C.	
Beneficial Bess	310
Allan Manor Elton's Rose	270
Elton Z. McLawhorn, Winterville, N. C.	
Cedarock Premost Rose	125
S. W. Marriner, Warsaw, N. C.	
Freela's Gentle Jane	155
Knightdale Burke's Grace	230
Knightdale R. I. Lois	190
Sanderson Duke's Lady	125
Pine Crest Farms, Kinston, N. C.	
Allan Manor Romulus Pearl	265
Clyde S. Smith, Siler City, N. C.	
Croasdaile Invasion's Linda	235
J. A. White, Williamston, N. C.	
Guernsdel Prince Jethro (Bull)	195
Noreva Kommander's Ann	265

Lower your costs and upkeep with new 1951 Chevrolet Trucks

They're tough and they're thrifty, these new Chevrolet Advance-Design trucks for 1951. They're engineered from the ground up to deliver power where you need it, when you need it—as long as you need it. They're built to carry heavy loads, and to stay on the job day after day, mile after mile. They make every drop of gas deliver its utmost in power output—no other type of engine matches valve-in-head efficiency. They have cabs built for greater driving comfort. See the ideal combination of hauling power and economy—the new 1951 Chevrolet trucks—at your Chevrolet dealer's today.

CHEVROLET MOTOR DIVISION, *General Motors Corporation*, DETROIT 2, MICHIGAN

CHEVROLET

Advance-Design Trucks

First in demand
First in value
First in sales

Get more horsepower at the clutch

Chevrolet heavy-duty models with Loadmaster engine have greater horsepower at the clutch than any of the principal standard-equipped conventional makes in their class, 14,000 to 16,000 lbs., G.V.W.

Cut your costs on gas and oil

The high efficiency of Chevrolet's great valve-in-head engines means that fuel burns more evenly and smoothly. This means more miles per gallon, less money spent for gas and oil, all-around economy.

Save on purchase price—gain on trade-in

Chevrolet's low prices save you money right at the start. And you save again when trade-in time rolls around. As America's most popular truck, Chevrolet traditionally has greater trade-in value.

Check Chevrolet's Advance-Design Features: **TWO GREAT VALVE-IN-HEAD ENGINES—the 105-h.p. Loadmaster or the 92-h.p. Thriftmaster—to give you greater power per gallon, lower cost per load • POWER-JET CARBURETOR—for smooth, quick acceleration response • DIAPHRAGM SPRING CLUTCH—for easy-action engagement • SYNCHRO-MESH TRANSMISSIONS—for fast, smooth shifting • HYPOID REAR AXLES—for dependability and long life • NEW TORQUE-ACTION BRAKES—for light-duty models • PROVED DEPENDABLE DOUBLE-ARTICULATED BRAKES—for medium-duty models • NEW TWIN-ACTION REAR BRAKES—for heavy-duty models • NEW DUAL-SHOE PARKING BRAKE—for greater holding ability on heavy-duty models • NEW CAB SEATS—for complete riding comfort • NEW VENTIPANES—for improved cab ventilation • WIDE-BASE WHEELS—for increased tire mileage • BALL-TYPE STEERING—for easier handling.**

KILL CATTLE LICE!

1. They cut milk production.
2. They impair health of herd.
3. They retard calf growth.
4. Itching irritation makes cows wild.

Use these two easy steps, with GULF LIVESTOCK SPRAY

Costs About 3¢ Per Animal. Ask For It Today

1. SPRAY IT ON

Spray entire body of each animal with Gulf Livestock Spray. Pay special attention to areas around neck, withers, and base of tail where lice are most active.

Use approximately 2½ ounces of spray for each animal. A quart sprayer will treat 12 head of mature stock. Calves and young stock require 1 to 2 ounces, depending on age.

2. BRUSH IT IN

Brush the spray into and through the hair with a stiff bristle brush. An ordinary scrubbing brush will do.

Gulf Livestock Spray is a contact insect killer, so the more thoroughly you brush in the spray, the more lice and nits, or eggs, will be destroyed.

Repeat treatment in three weeks. Some nits and lice may not have come in contact with the spray on the first treatment.

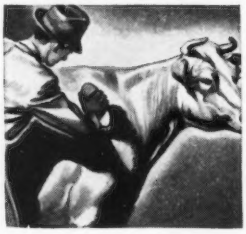

DO NOT use spray oftener than every three weeks. Do not use more than 2½ ounces per head. Normal healthy cattle are not burned or blistered when directions are followed. In fact, treatment with Gulf Livestock Spray should improve the appearance of their coats.

ASK YOUR GULF DISTRIBUTOR for Gulf Livestock Spray. You can also get it at many farm implement dealers', milk plants, and feed stores.

FIFTY YEARS OF SERVICE
1901 GULF 1951
PETROLEUM PRODUCTS

GULF LIVESTOCK SPRAY

Costs About 3¢ Per Animal
Ask For It Today

Oklahoma State Fair . . .

(*Continued from page 198*)

Helen C. Oven and I. J. Poindexter, Enid, Okla.; 4, Gaylord Sunbeam's Superb, E. K. Gaylord; 5, Meadow Lodge Lucy Select, Kent B. Hayes.

BULL, 1 YEAR AND UNDER 18 MONTHS

1, Cooper's Actor's Sonny, Tom Cooper; 2, Gaylord Husky's Iron Duke, E. K. Gaylord, 3, Meadow Lodge Sweet Boy, Kent B. Hayes; 4, Gay's Royal Duke, George W. Gay, Oklahoma City.

BULL, 18 MONTHS AND UNDER 2 YEARS

1, Meadow Lodge Armistice, Kent B. Hayes, 2, Cooper's Ingres, Tom Cooper; 3, Gaylord Kingmead's Freedom, E. K. Gaylord; 4, Gaylord Moonlight's Delegate, E. K. Gaylord.

BULL, 2 YEARS AND UNDER 3

1, Cooper's Herald, Tom Cooper; 2, Boehle's King's Star, E. R. Berousek, Oklahoma City, and Helen C. Oven; 3, Gaylord's Kingmead's Forecast, E. K. Gaylord; 4, Ardui's Beau, Al Guerkink, Ardmore.

BULL, 3 YEARS AND OVER

1, Cooper's Actor, Tom Cooper; 2, Oven's Angeline's Omar, Helen C. Oven and I. J. Poindexter; 3, Gaylord Squire's Honor, E. K. Gaylord.

HEIFER CALF, 4 MONTHS AND UNDER 12

1, Oven's Lady Rosa, Helen C. Oven; 2, Oven's Mell Rose, Helen C. Oven; 3, Meadow Lodge Lucky Q. Dahlia, Kent B. Hayes; 4, Cooper's Actor's Ink, Tom Cooper; 5, Meadow Lodge Lucky Betty, Kent B. Hayes.

HEIFER, 1 YEAR AND UNDER 18 MONTHS

1, Meadow Lodge Gay Halma, Kent B. Hayes; 2, Meadow Lodge Kellana, Kent B. Hayes; 3, Cooper's Actor's Alimony, Tom Cooper; 4, Cooper's Actor's Faith, Tom Cooper; 5, Lily Lane King's Lad's Queenie, E. R. and Otto Berousek, Oklahoma City.

HEIFER, 18 MONTHS AND UNDER 2 YEARS

1, Cooper's Valencia, Tom Cooper; 2, Meadow Lodge King's Ora, Kent B. Hayes; 3, Cooper's Actor's Mattie, Tom Cooper; 4, Oven's Jule's Princess, Helen C. Oven; 5, Gaylord's K. M. Beauty, E. K. Gaylord.

COW, 2 YEARS AND UNDER 3

1, Meadow Lodge King's Lilly, Kent B. Hayes; 2, Cooper's I. Kay, Tom Cooper; 3, Gaylord's K. M. Twilight, E. K. Gaylord; 4, Sooner Mohican Ella, Oklahoma A. & M. College, Stillwater; 5, Oven's Princess Questa, Helen C. Oven.

COW, 3 YEARS AND UNDER 4

1, Cooper's Marlevity, Tom Cooper; 2, Meadow Lodge Klow, Kent B. Hayes; 3, Meadow Lodge Kamille, Tom Cooper; 4, Gaylord Bellringer's Prudence, E. K. Gaylord; 5, Oven Dienie's Opalita, Helen C. Oven.

COW, 4 YEARS AND UNDER 5

1, Meadow Lodge Climax's Jubilee, Kent B. Hayes; 2, Cooper's Indispensable, Helen C. Oven; 3, Myrna's Marilyn, E. K. Gaylord; 4, Lily Lane King's Lad's Valda, E. R. Berousek; 5, Jo-Mar Fashioner's Deanna, Earl Guerkink, Ardmore.

COW, 5 YEARS AND OVER

1, Sooner Mohican Eagle, Oklahoma A. & M. College; 2, Meadow Lodge Queen Mella, Kent B. Hayes; 3, Cooper's Janice, Tom Cooper; 4, Royal Dimple's Darling, Elisha K. Griggs, Jr., 5, Oven's Liza Mell, Helen C. Oven.

GET OF SIRE

1, Entry, Kent P. Hayes; 2, Entry, Kent B. Hayes; 3, Entry, Tom Cooper; 4, Entry, Oklahoma A. & M. College; 5, Entry, Helen C. Oven.

JUNIOR GET OF SIRE

1, Entry, Tom Cooper; 2, Entry, Kent B. Hayes; 3, Entry, Helen C. Oven.

WHY FEED YOUR CALF DOLLARS?

When you can feed KAFF-A

The safe replacement for milk!

Sell your cow's milk! Don't waste it on your calves. That's just like feeding them dollars! Low cost Kaff-A is an absolutely safe replacement for milk. When you feed Kaff-A, the milk your cows produce goes to the dairy — puts dollars in your bank account. Just 1 lb. of Kaff-A can replace up to 10 lbs. of milk in calf feeding. That means every 50 lb. box fed with low-cost hay and grain can release as much as 500 lbs. of milk you can sell for a handsome extra profit!

With Kaff-A no milk is needed after the 10th day. Kaff-A is tested, tried, proved a safe replacement for milk. A million healthy heifers have already been raised on it. Its dried buttermilk base is known for its nutrition. In addition, Kaff-A contains other dairy by-products, some cereal products, and plenty of Vitamin A and D Feeding Oil!

Don't risk your calf's health on inferior imitations of Kaff-A. A few pennies saved now may cost you many a dollar if your calf becomes a stunted cow. Feed Kaff-A and be sure that your calves get the nutrition that helps develop good milkers . . . good breeders! Ask your feed dealer for a box or pail today!

CONSOLIDATED PRODUCTS COMPANY • DANVILLE, ILLINOIS

***Division Offices:* Princeton, N. J. • Des Moines, Ia. • Sacramento, Calif.**

© **Makers of Semi-Solid Buttermilk, Semi-Solid Emulsions and Kaff-A**

$4.75 TATTOO MARKER

EXTRA LETTERS OR FIGURES - 25¢ EA.

Complete with set of figures 1 to 10, bottle of ink and full instructions. postpaid.

CATTLE BLANKETS

Made from quality materials, expertly tailored, all sizes. Prompt service. Write for circular and prices.

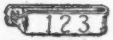

EAR TAGS

Several kinds to select from. Write for prices.

NECK CHAINS

1. Case hardened chain.
2. Solid bronze number plates.
3. Key ring fasteners
4. Priced reasonable.

FREE CATALOG

Illustrating neck chains, ear tags, marking devices, syringes, veterinary instruments, brushes, combs, clippers, horn and hoof tools, remedies and hundreds of items for the stock raiser. —Write for it.

BREEDERS SUPPLY CO. COUNCIL BLUFFS IOWA

MORE MILK

Thousands of Dairy Farmers are raising their Milk Production with DOLLYDALE—

Shows accurate *weight* of feed-ration at a glance.

Avoids losses from overfeeding or underfeeding. Weighs up to 5 pounds of feed. Scale *inside* handle — Clog proof — Rugged — Automatic—Precision made. Scoop of airplane aluminum. Guaranteed to pay for itself in one month or money back. Postpaid if cash with order. **$7.50**

THE ROBSON CORP.—Fred F. French Bldg. N. Y. 17 DEPT. T-2

DOLLYDALE (PAT. PDG.) SCOOP SCALE

WESTON'S

A complete line of stockbreeders supplies. Write for catalog.

SHAMPOO

Made of finest oils. Leaves the coat soft and easy to manage.

Pt. 50c, Qt. 85c, Gal. $3.00 (postage extra)

COAT BLOOM

Proper blending of oils makes this the finest coat dressing on the market. Pt. 50c, Qt. 75c, Gal. $2.50. Postage extra.

WESTON MFG. & SUPPLY CO.

1938 Speer Blvd. Denver, Colo.

STOCKMEN'S SUPPLIES GALORE

Rubbery cane $1.00. Dozen rope halters $7.95. Electric dehorner $9.95. Veterinary thermometer $1.25. Livestock cobalt $1.00. Obstetrical chain $1.00. Elastrator with 100 rubber bands $14.30. Castrating knife $1.25. Fifty mastitis blotters $1.00. All postpaid, guaranteed. Order from this ad. Write for free Nasco Stockmen's Catalog. Most complete line in the world.

NASCO, Fort Atkinson 35 Wisconsin

SENIOR AND GRAND CHAMPION FEMALE
Shady Rest Max Martha, J. E. Hawkins.

BULL, UNDER 1 YEAR

1, Coldspring's Beauty's Quince, John M. Dunlop, Petersburg, 2, Shady Rest Royal Dan's Laddie, J. E. Hawkins, 3, Ellerslie K. P. Abel, John M. Dunlop.

BULL, 1 YEAR UNDER 2

1, Ellerslie K. P. Duke, John M. Dunlop, 2, Elkhardt Charmer's Truman, G. A. McKesson, 3, Shady Rest Pharaoh's Monarch, J. E. Hawkins.

BULL, 2 YEARS AND OVER

1, Midview Royal's Dan, J. E. Hawkins, 2, Holliknoll No Max King, G. A. McKesson, 3, Midview Royal's Mark, D. R. Bowlin, Richmond.

HEIFER CALF, UNDER 1 YEAR

1, Pocoshock Royal's Martha, Edgar C. Bowlin, Jr., Richmond, 2, Ellerslie K. P. Caroline, John M. Dunlop, 3, Ellerslie Impelled Eileen, John M. Dunlop.

HEIFER, 1 YEAR UNDER 2

1, Elkhardt's Nancy, G. A. McKesson, 2, Ellerslie K. P. Governess, John M. Dunlop, 3, Burkeville No Max Valor's Addy, David McKesson.

COW, 2 YEARS UNDER 3

1, Elkhardt's Joyce, Earl McKesson, Richmond, 2, Ellerslie Ernestine, John M. Dunlop, 3, Shady Rest Pharaoh's Gloria, J. E. Hawkins.

COW, 3 YEARS UNDER 4

1, Brownie's Glory of Max Peg, J. E. Hawkins, 2, Golden Giant of Max Peg, D. R. Bowlin, 3, Ellerslie Susan, John M. Dunlop.

COW, 4 YEARS AND OVER

1, Shady Rest Max Martha, J. E. Hawkins, 2, Elkhardt's Pride, G. A. McKesson, 3, Ellerslie Charity, John M. Dunlop.

GET OF SIRE

1, John M. Dunlop, on get of Klondike Haroun; 2, G. A. McKesson, on get of Midview Charmer's Lord; 3, J. E. Hawkins, on get of Midview Charmer's Pharaoh.

PRODUCE OF DAM

1, Entry, J. E. Hawkins; 2, Entry, David R. Bowlin; 3, Entry, G. A. McKesson.

DAIRY HERD

1, Entry, J. E. Hawkins, 2, Entry, G. A. McKesson, 3, Entry, John M. Dunlop.

BEST UDDERED COW

1, J. E. Hawkins, Shady Rest Max Martha; 2, John M. Dunlop, Ellerslie Dutchess; 3, David R. Bowlin, Golden Giant of Max Peg.

Earle North Dispersal

THE Earle North Guernsey herd was sold on December 4 and 5 at the State Fairgrounds, Dallas, Tex. The 160 head brought a total of $81,105, or an average of $506.91. Earle M. North started to develop his Guernsey herd in 1947, and in the past four years he had assembled a very good strain of Guernseys. His ambition was to promote and build one of the finer herds in the Southwest. However, on the recommendation of his doctor, Mr. North was forced to give up the extra work required in the building of the herd. The two days of the sale were very cold, with severe winds, which resulted in a small group in attendance, but this did not effect the brisk bidding of those desiring some of the herd.

Wanted: Capable, experienced, dependable and energetic working farm manager and herdsman with a thorough knowledge of Guernsey breeding, and production of clean Guernsey milk. Capable of making A. R. records. One of the best 214 acre farms in York County, 3 miles from York. On ½ shares or salary. Dr. S. H. Ensminger, 409 W. Market St., York, Pa. Phone 82189, wire or write for an appointment.

Wanted—Manager—married, one that can handle 400 acre farm, with 250 head of cattle and be able to supervise help effectively.

Please state experiences, references and salary expected.

Edelweiss Farms, Inc.
Wicatunk, N. J.

McDonald Farms S. Lucky Star was top of the sale, selling to W. M. Camp, Franklin, Va., for $4,400. "Star" was sired by McDonald Farms Steadfast and out of McDonald Farms Gem. The second top was McDonald Farms Pre Nathan, a son of McDonald Farms Prediction out of McDonald Farms Ellen, which sold for $2,075 to N. L. Hagan, Pine Bluff, Ark. Flat Brook Her Trixie, a daughter of Coronation Herald and out of Chinquapin Gen-O-Trix, was purchased by J. T. Lively and Sons of Dallas, Tex., for $1,650.

Wm. M. Camp paid the most money as he secured three head for $5,435, while Mrs. T. M. Maxwell, South Houston, Tex., purchased 13 head for $5,300. James W. and Marie M. Ewing, Tucson, Ariz., purchased 10 head for $5,160, and Ray McKown, Ardmore, Okla., secured 11 head for $4,825. The herd was distrubuted into 10 different states, with breeders in Texas purchasing 77 head; Oklahoma, 29; Arizona, 21; Louisiana, 9; California, 7; Washington and Arkansas, four each; Virginia and New Mexico, three each; and New York, two.

The sale was managed by the Texas G. B. A., under the direction of the Sale Committee, which included: C. S.

FORREST R. GRUNEWALD

YOUR GUERNSEY AUCTIONEER

Thorough knowledge of pedigrees—individuality—values—salesmanship.

Write, Call or Wire for dates.

Phone 4881
WAUCONDA, ILL.

Hoof Trimming
Write
RALPH D. BACON
Berlin, Mass.
Phone Oxford, Mass.
369-12

DO YOU KNOW WHY SUPERSOL IS THE CHOICE OF FOREMOST FEEDERS?

Here are the major reasons given by breeders and feeders of fine cattle who use B-F SuperSol.

FOR BETTER SETTLING. Letters show that as much as 90% of heifers fed SuperSol settled in calf the first service . . . against 60% of same number of heifers of same age which were not fed SuperSol.

FOR BETTER CALVING. Livestock breeders report heifers fed B-F SuperSol drop sturdier calves with higher livability.

FOR BETTER APPETITE. Cattle raisers report SuperSol-fed animals eat more and SuperSol-fed calves average up to 15% faster growth than the standard growth for the breed.

FOR BETTER HEALTH. Breeders report less sterility . . . improved skin and hair-coat . . . more regular breeding.

FOR BETTER MILK PRODUCTION. Reports show that milk production and butterfat are increased when B-F SuperSol is added to roughages.

B-F SuperSol is a high-protein, high-vitamin feed supplement. It contains the nutrients necessary for the healthiest, most productive cattle . . . nutrients seldom found in sufficient quantity in the basic grain ration.

Try B-F SuperSol
. . .the choice of foremost feeders everywhere.

Available in pellet or granular form.

FREE!

This booklet tells what SUPERSOL will do for your livestock!

Write

FEED DIVISION
BROWN-FORMAN
DISTILLERS CORPORATION
at
LOUISVILLE IN KENTUCKY

PROVIDES

true VITAMIN A
VITAMIN D

B-GROUP VITAMINS
RIBOFLAVIN, THIAMIN
NIACIN, CHOLINE, PYRIDOXINE, PANTOTHENIC ACID, p-AMINOBENZOIC ACID
BIOTIN, FOLIC ACID

FATS and PROTEINS
CALCIUM, PHOSPHOROUS
and ESSENTIAL TRACE MINERALS

plus **VITAL PRODUCTIVE FACTORS**

FOR FEEDING RESULTS START YOUR CALVES RIGHT FROM THE START WITH

FROM THIS
ONE PAIL
OF DAIRYADE
YOU CAN RAISE 2 CALVES TO SIX WEEKS

Yes, just one 25 lb. pail of Mutual Dairyade (with a very minimum of milk plus your own hay and grain) will raise two calves to six weeks! That's because Dairyade is so concentrated—so packed full of quality vitamins (including Stabilized Vitamin A), proteins, minerals and other essential body building ingredients. No wonder so many thousands of dairymen from coast to coast use Dairyade for high quality and low feeding cost. Feed Dairyade and sell most of the milk you would ordinarily feed—and you will add dollars after dollars to your regular milk checks.

Your Milk Plant has Dairyade
IN 25 LB. METAL PAILS AND 100 LB. FIBER DRUMS

Mutual
DAIRYADE
Guaranteed
TO SATISFY OR YOUR MONEY BACK

Mutual Products Co., Minneapolis 1, Minnesota

Lankart, Jack Lively, Carl Lohmann, Ralph Harbin, A. F. Scheid and Bud Hardman. Auctioneers were Robert Seitz, Waukesha, Wis., Walter Brittian, College Station, Tex., and Roy Pauli, Broken Arrow, Okla.

Following is the sales list:

Howell Beaird, Little Rock, Ark.	
North's Pre Sonia	$260
North's Pre Monarchess	220
Anson Brundage, Grand Prairie, Texas	
Diamond D. Glorious	400
A. B. Buchanan, Brownfield, Texas	
Farview Royal Fredina	400
W. M. Camp, Franklin, Va.	
McDonald Farms S. Lucky Star (Bull)	4,400
North's Star Jay	535
North's Lucky Peerless	500
B. I. Cook, Blue Ridge, Texas	
North's Arab Bluebird	230
W. D. Dunham, Houston, Texas	
Cedarcroft Captain (Bull)	455
James W. and Marie M. Ewing, Tucson, Ariz.	
North's L. S. Luella	840
Wethersfield Lemnos	1,000
North's Lucky Vera	300
North's Lucky Freda	400
North's Lucky Jingle	500
North's Lucky Patience	350
North's Lucky Olga	280
North's Lucky Clarinet	450
North's L. S. Melody	500
North's Lucky Vendeuse	540
J. L. Fincannon, Levelland, Texas	
Woodacres Royal Princess Mab	410
Al Geurkink, Ardmore, Okal.	
Cooper's Majesty Kay	510
Dr. G. P. Grout, Mt. Vernon, Texas	
North's L. Star First Nighter	400
North's Lucky Primrose	430
North's King-Diamond	310
North's Butterfat Del	420
Mrs. Melvin E. Groves, Cleburne, Texas	
North's Lola Gay	610
Heifer Calf	160
N. L. Hagan, Pine Bluff, Ark.	
McDonald Farms Pre Nathan (Bull)	2,075
McDonald Farms Pre Marcia	1,175
W. C. Hardman, Grand Prairie, Texas	
Woodacres Steadfast Fashion	655
Cedarcroft Alice	700
North's Pre Royal Alice	300
Yocliff Pattie & Bull Calf	450
Farview Jewel	600
North's In-Imperial	650
Seco L. H. Vendeuse	900
Gayhead's In-Heritance	330
L. M. Hartt, Macogdoches, Texas	
Great Elm His Mabel	550
J. W. Holcombe, Jefferson, Texas	
Cedarcroft Model	430

OPPORTUNITY KNOCKS!!

We can now use two or three top men. Pick the job that fits your qualifications.

An Assistant Herdsman—A Calf Man—A Test Cow Milker (either hand or machine milker).

A prominent mid-western herd has openings for both a top Assistant Herdsman and an experienced Calf Man. A real opportunity to work with top cattle. Good living and working conditions. We are also in a position to hire either a machine or hand milker for test cows.

Married or single men can be accommodated.

Please give references, qualifications and salary expected, etc. in first letter.

Box 1
GUERNSEY BREEDERS' JOURNAL
Peterborough, New Hampshire

Position Wanted

Herdsman—27 years old—married, no children. Experienced all phases dairy work. Excellent references. Any locality.

R. H. HAPPERSETT
Upperville, Va.
Phone 31-Ext. 2.

Where to Buy Guernseys

NEW JERSEY

At Harry Pate's Sale on December 8, 1950, I sold 5 heifers for a total of $1,975. The purchasers got real buys, and I'll bet a Stetson every one will be pleased with these heifers. I have consigned 6 more outstanding animals to Pate's Sale on January 26, 1951. A granddaughter of MYHAVEN KING, due to freshen several weeks before sale time, is of show type. One of the best prospects I've ever owned. Vaccinated. She's good enough for any of the top herds. Another heifer, sired by a son of Green Meadow Peerless, due January 14, comes from a great female line. Another heifer is due January 14, and is also Vaccinated. Then come two nice FLINT HILL heifers, sired by a son of Gayhead's Lord Henry. One is due February 18, the other just calved. To wind up my consignment is a real showy heifer—just passed a year old—sired by Fairlawn F. P. Joffre and out of a daughter of the $20,500 bull—COLDSPRING'S ROMULUS ROYAL. If I was showing next Fall, I'd rather own this heifer than have to show against her.

Samuel H. Tendler, Warriston Farm, Fort Washington, Pa.

Send for advertising rates.
Feature your herd in the Journal.

Seath and Shultz
SALES SERVICE

PETERBOROUGH, N. H.
Consignment and Dispersal Sales • Private Sales
Consultant Service on Management and Breeding Problems
Some good buys on bulls listed.

MIKE SEATH
Far Hills, N. J.
Phone: Millington 7-0623-M

EARL SHULTZ
Peterborough, N. H.
Phone: Peterborough 124

Auctioneer, E. M. GRANGER, JR.

Cedarcroft Mercury	485
North's Master's Pedemode	325
Joe M. Ivey, Levelland, Texas	
L. Star's Valor of North Farms (Bull)	445
North's C. C. Fashion Belle	275
Ralph A. Johnston, Houston, Texas	
North's Edgar's Edwina	315
C. S. Lankart, Waco, Texas	
North's Nathan's Bonnie	300
North's Hornet Jewel	340
North's Pre Jessie	225
J. A. Lee, Electra, Texas	
North's Em-Chickadee	325
J. T. Lively & Son, Dallas, Texas	
Cedarcroft Hope	780
North's M. Don Princess	770
Pott's Foremost Alpha	700
Flat Brook Her Trixie	1,650
Carl Lohmann, College Station, Texas	
Cedarcroft Lucy	400
Quality Farm's Glory	510
F. P. Lucas, Mesquite, Texas	
North's Glorious Prince (Bull)	225
V. B. Madry, Levelland, Texas	
North's Pre Butterfat Prilly	200
W. C. Magee, Jr., Harlingen, Texas	
North's Farview Royal Girl	400
North's Dawnleader Carol	1,385
Farview Bandleader's Harmony	825
Lucky Jim of North's Farm (Bull)	280
Stephen Mandrille, Hanford, Calif.	
Wethersfield Fredrika	585
North's Royal-Mabel Charlyne	685
North's Bandleader Jingle	625
Farview Bandleader's Harp	500
Farview Bandleader's Hazel	640
Farview Bandleader's Helen	875
Farview Royal Lute	630
W. T. McClelland & Son, Tucson, Ariz.	
North's Bandleader Lemnos	700
North's Lucky Harriet	250
North's Pedro's Marionette	510
Farview Jingle	550
North's Pre Topaz	210
North's Lucky Planet	410
North's Lucky Glorious D.	315
J. M. McDonald, Cortland, N. Y.	
North's Chic-Mary K	600
North's Holly Time	550
Ray McKown, Ardmore, Okla.	
North's Arab-Marj Nannie	330
North's Levity Hortense	395
North's Emerald Mate	300
North's Lucky Model	375
Sugden's Queen Ann	475
Farview Bandleader's Clarinet	640
Bell-Ringer's Clover	650
North's Cloverband	610
North's Arab-Pansy Rena	510
North's Emerald Pal	240
North's Ideal Irene	300
Dr. W. E. Martin, Dallas, Texas	
Meadow Lodge Norma	255
Mrs. T. M. Maxwell, South Houston, Texas	
Meadow Lodge Dretta	350
Farview Harmonica	520
Bonnie Rmax of Antioch Heights	410
Cedarcroft Marion	630
Cedarcroft Parthian's Joy	240
North's C. Joy	280
Betty of West Side Farm	435
Primrose Heartbreaker's Unity	310
Shadynook Donna Lou	310
Farview Bandleader's Opal	625
Bethany Noble's Sonia	425
Lurban Marion	330
Gaylord Bon's Isabel	435
J. E. Musselman, Albany, Texas	
North's Prince Model Bee	205
Heifer Calf	230
Jesse W. Nelson, Waxahachie, Texas	
North's Amanda Floy	420
Farview Bandleader's Rose	515
Geola's Princess Pat	500
Diamond D. Emma	500
Malabar's Corking Betty	400
M. L. Newsom, Oklahoma City, Okla.	
Cooper's Marjorie	290

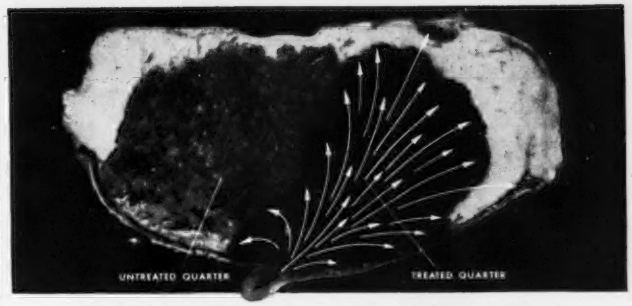

Note how Squibb Ointment Veterinary disperses penicillin throughout a treated quarter. One tube, containing a dye instead of penicillin, was instilled into one quarter of a cow's udder. The cow was killed 17 hours later—the udder removed and frozen—and the above cross-section photograph then taken.

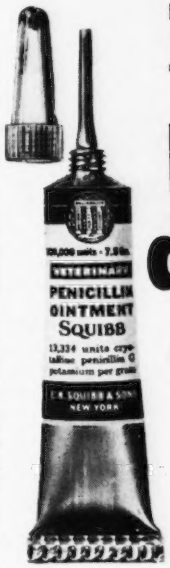

thorough penicillin dispersion

the reason this ointment is effective in 9 out of 10 cases of MASTITIS

Streptococcus agalactiae is the cause of approximately 90% of all mastitis cases.

For this most common kind of mastitis, the most effective treatment known today is penicillin in a special ointment.

There is no better treatment.

Squibb Penicillin Ointment Veterinary has been used successfully to treat *millions of cases of mastitis**. It's known, accepted, *proved!*

The reasons for its success are these:

- Disperses thoroughly throughout entire treated quarter.
- Fights mastitis* organisms from 48 to 72 hours.
- In many cases, one tube is sufficient.
- It's stable, non-toxic, non-irritating.
- It's a clear ointment, won't discolor milk.
- It's easy to use and is inexpensive.

Squibb "Instant-Use" Penicillin is sold by druggists only. Ask for it—keep it on hand. Write for mastitis folder. E. R. Squibb & Sons, Veterinary and Animal Feeding Products Division, Dept. GB-1. 745 Fifth Avenue, New York, New York.

*Due to *Streptococcus agalactiae*, the cause of the largest percentage of all mastitis cases.

SQUIBB - A NAME YOU CAN TRUST

SEND FOR BIG 1951 CATALOG

of Complete Livestock Breeder Supplies

DOLLYDALE SCOOP SCALE

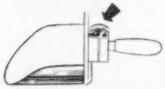

It weighs as you Scoop. Quickest, easiest way to weigh feed accurately for each cow. $7.50 Postpaid.

KEEP PIPES FROM FREEZING

Twist around pipe and forget freezing weather.
10 ft. length $3.45
20 ft. length 4.95
40 ft. length 7.95
60 ft. length 10.95
Adjustable Thermostat 4.65

THERMOTAPE

ELASTRATOR

Bloodless Castration of Lambs and Calves and docking lambs. One man operation. Each $12.50, Postpaid. RINGS EXTRA, 25 rings $.50; 100 rings $1.80; 500 rings $7.00.

STANDARD TATTOO

Complete with Numbers (0 to 9). Ink and instructions.

$4.75 Postpaid. Letters 30¢ each.

SAVO-DISC DISPENSER

Feeds milk filter discs one at a time while keeping them clean and sanitary. For 6", 6½" and 7" discs. Each $3.95 plus postage on 3 lbs.

CREUTZBURG HORN TRAINER

Corrects any abnormal horn condition. Guaranteed. $3.95 Postpaid.

GEO. F. CREUTZBURG & SON
119 N. 6th Street — Phila. 6, Pa.

FREE
CALF RAISING BOOKLET

Send in today for your copy of this new calf raising booklet. It tells about the National No-Milk Calf Raising Plan. And it's packed with helpful hints on calf raising.

See why it will pay you to start your calves on National No-Milk Calf Food.

NATIONAL FOOD COMPANY
FOND DU LAC — WISCONSIN

E. M. Granger, Jr.
Auctioneer
Thompsonville, Conn.

STOP Nutritional CALF SCOURS

RAISE HEALTHIER MORE PROFITABLE CALVES

DR. LEGEAR'S CALF VITAMINS

SOLD EVERYWHERE
DR. LEGEAR MEDICINE CO., ST. LOUIS, MO.

Mrs. M. L. Newsom, Oklahoma City, Okla.
- Peanuts' Della 360

W. B. Omohundro, Wichita Falls, Falls, Texas
- L-Star Jupiter of North's Farm (Bull) 400

John D. Porter, Buda, Texas
- North's Fashion-Royal June 350
- North's Glow Rosa 260

Mack Rape, Cedar Hill, Texas
- North's Hilma 260

J. A. Raskob, Tucson, Ariz.
- Cooper's Arisen 750
- North's A. Eloise Arlene 800

J. J. Raskob, Jr., Tucson, Ariz.
- Cooper's Eloise 985
- Gaylord Levity's Delphine 1,550

Joe Samuels, Waxahachie, Texas
- Farview Bandleader's Nella 440
- Alice Forty Five 385
- Meadowlark Master's Lola 455
- Gayoso Butterfat Pansy 455

W. D. Slay, Nacogdoches, Texas
- Emerald Ace of North Farms (Bull) 250
- North's Royal Farm Nathan (Bull) 190

S. E. Sudderith & S. E. Sudderith, Jr., Nowata, Okla.
- Cooper's Rhoda 420
- Paramount Marilyn's Muriel 335
- McDonald Farms Joannet 340
- Robday's Daisy 330
- Monarch's Challenger's Rose 150

Oscar Tumleson, Owasso, Okla.
- Cooper's Red Redwing 350
- Farview Bandleader's Valentine 420
- Woodacres Royal Nella Jay 535
- Delphi Dell Daisy 385
- Yocliff Garnet 330
- St. Albans Glamour V. Lass 460
- Farview Bandleader's Fashion 410
- Monarch's Challenger's Lucy 285
- Meadowlark Master's Josie 440

Terry Varnell, Rogers, N. Mex.
- Heifer Calf 185
- North's Lucky Emma 220
- North's Pre Princess 195

M. W. Walker, Alexandria, La.
- Cedarcroft Bonnie 510
- North's Prince Dell-Daisy 240
- North's Royal Mabel 280
- North's Royal Alpha 400
- North's Pre Irene 280
- Groton House Levity's Jade 350
- North's Prince's Alice 280
- Gayoso Favorite 640
- Gayoso Democrat's Maiden 960

B. Watson, Buda, Texas
- Cooper's Inavon 400
- Farview Pearl 540
- Lucky Joe of North's Farm (Bull) 260
- Farview Royal Freda 495
- North's Royal Frances 350

Cecil White, Mt. Vernon, Wash.
- Farview Nella Sensation 670
- Woodacres Select Harmonica 600
- North's Don's Glory 775
- Plenty of Chicona 835

Mort Woods, Ardmore, Okla.
- Gayoso Butterfat Prince (Bull) 600

STROHMEYER & CARPENTER, Inc.
Photographers of Animals
White Plains - Box 788 - New York

Western Guernsey Service

Consultation
Herd Promotion
Public Relations
Breeding Programs
Buying and Selling

C. W. "Jack" Robinson
1311 South Pleasant Avenue
Lodi, California

GUERNSEY SERVICE
What Do You Need
Write or Call
John S. Hollamon
Hendersonville, N. C.
Purchasing Agent

New York State
CHEDDAR CHEESE
From Herkimer and Oneida County Milk
RIPE—CREAMY—TANGY

GOLD CUP · DAIRY PRODUCTS

Midgets (approx. 5¼ lbs.) $4.00
Picnics (approx. 12¼ lbs.) 9.00
Savadas (approx. 3 lbs.) 2.50
Humidor for Midget Cheese ..... (each) $5.00
—All Prices Postpaid—

SAUQUOIT VALLEY FARMERS CO-OPERATIVE, INC.
491 French Road Utica 4, N. Y.
HENRY M. BROWN, Manager

BREEDING TROUBLES

WE GUARANTEE TO TEACH any average breeder or herdsman how to correct the following or his money back:

Barren Cows Breed, Keep Cows Breeding, Abortion Plan, Abortion Blood Test, Artificial Insemination, Trichomoniasis, Semen without service, Remove Afterbirth without pulling, Deliver Calves, Diagnose Pregnancy, Sterile Sires, Disease Prevention, Calfhood (Bang's) Vaccination, Udder Course and a working knowledge of the generative organs. The breeder's language is used. We use cows dead and alive. Let us send you a list of students in your section. Phone or visit them. Free return privilege. Same management thirty years. Ten thousand satisfied students. For Breeders and Herdsmen only. If the student is not successful, an instructor will be sent to the farm, then if he is not satisfied, the carfare and tuition will be refunded.

SCHOOL HELD FIVE DAYS TUESDAY MORNING TILL SATURDAY NIGHT

SCHOOL YEAR 1950-1951

Cleveland, Ohio.....Jan. 16-21
Allerton Hotel

Chicago, Ill.....Jan. 30-Feb. 4
Sherman Hotel

Minneapolis, Minn.....Feb. 6-11
Dyckman Hotel

Denver, Colo.....Feb. 13-18
Albany Hotel

Portland, Ore.....Feb. 27-March 4
Washington Hotel

Sacramento, Calif.....March 6-11
Senator Hotel

Los Angeles, Calif.....March 13-18
Alexandria Hotel

Cincinnati, Ohio.....March 27-April 1
Hotel Gibson

$80.00 pays round-trip carfare and tuition, if the carfare is not over $25.00. The owner of a herd of cows or a herdsman now employed can pay $10.00 cash and $10.00 a month by adding $2.50 extra. Send for a catalog which tells the whole story.

GRAHAM SCIENTIFIC BREEDING SCHOOL

216 East 10th St.

Kansas City 6, Mo.

10th Orangeburg Sale

By J. McK. Jeter

The high cow in the Tenth Orangeburg Sale held on December 18, was Hamhurst Doris, consigned by A. C. Mims, Rocky Mount, N. C. This cow was purchased by M. D. McNaughton Estate, Hendersonville, N. C., with Ben P. Dunagin, outstanding 4-H Club boy of Spartanburg, S. C., as contending bidder. Ben was interested in this cow because she is the dam of the junior yearling heifer that he showed successfully during the 1950 show season.

The 64 head brought a total of $19,925, an average of $311.33. Cows sold well and milk was in demand. R. A. Vallentine, Cope, S. C., purchased five head for $1,735, this being the high buyer of the sale.

The sale was managed by Salley Sales Service with George B. Salley handling the pedigrees.

Following is the sales list:

J. R. Banks, Holly Hill, S. C.	
Klondike Ray Chancelor (Bull)	$360
Graceland Max Louise	350
Sawaga Loyal Lass	290
James Barnes, Saluda, S. C.	
Patti's Maid of Wellridge	330

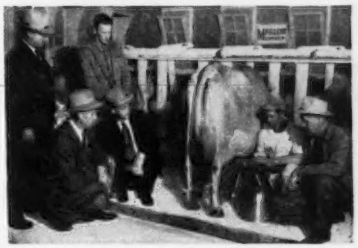

Watching Opal on the last day of her record lactation are standing: I. W. Slater, Jersey Cattle Club Fieldman; M. M. Fox, President, Oregon Jersey Cattle Club. Kneeling: F. B. Walberg, Testing Supt., Oregon State College; J. V. Svinth, Secretary, Oregon Jersey Cattle Club; Ralph Cope with his Marlow Milker; H. P. Ewalt, Official Classifier, Oregon State College.

NEW WORLD'S BUTTERFAT RECORD!

The Marlow company joins America's dairymen in a salute to Ralph Cope, Jr. and his world's record-breaking Jersey, "Opal Crystal Lady" Her 365 day, 2x record was 1,287 lbs. butterfat in 23,725 lbs. milk and thus becomes a new world's record for all breeds.

Opal Crystal Lady's Owner Writes...

Langlois, Oregon
Dec. 2, 1950

Mr J. C. Marlow
J C. Marlow Milking Machine Co
Mankato, Minnesota

Dear Mr. Marlow

To say the least, I am very well pleased with the Marlow Milker, and for several reasons. As everyone else reports, my cows udders and teats are in much better condition. I use Penicillin for mastitis flare-ups but since putting in the Marlow last summer, I haven't purchased a single tube of Penicillin.

The thing about the Marlow that impressed me most is the fact that the cows seem to hold up better on the end of their lactations. Opal Crystal Lady was changed over to Marlows with only about 2 months to go. She averaged 65# milk on her record and over 60# milk these last 2 months. The last day on test she gave 57.7# milk and the next day she gave 60# milk again.

We have another cow that has just finished test that held up far better than she ever has before. Usually when it's time to dry her up she is giving about enough for a sample, but this year she ended up giving 20# milk per day. The rest of the cows seem to be holding up better than they ever have.

Again may I say that I am very well pleased with the Marlow Milkers, and in my opinion anyone that installs a Marlow Milker is taking a step in the right direction for good dairying.

Sincerely yours,
Ralph E. Cope, Jr
Ralph E Cope, Jr

THE MARLOW IS NOT JUST ANOTHER MILKER . . . IT'S DIFFERENT!

MARLOW MILKER

"KANT-KOM-OFF"
COW COVERS
PATENTED
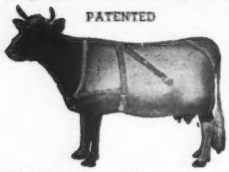
Write for Illustrated Price List
R. LAACKE CO.
1033 W. Walnut Street
Milwaukee 5, Wisconsin

DAISY Cattle Markers

IMMEDIATE DELIVERY, POSTPAID
No. 21—Adjustable neck chain. Numbered both sides. $11.50 per doz.
No. 17—Horn Chain. $8.00 per doz.
Sample mailed for $1.00—Write for folder.
GOLDEN ARROW FARMS
Dept. 9 Huntington, Indiana

J. W. Belk, Cordova, S. C.
Lawndale Choice Betty 200
Clear View King's Vista 260

A. C. Dunagin, Spartanburg, S. C.
Mapleton Maxim's Mildred 405

J. L. Dunagin & Sons, Spartanburg, S. C.
Edisto Farm's Maxim Pomella 415

Duncan Hereford Farm, Orangeburg, S. C.
Woodvale May Royalist's Lucy 260

J. M. Eaddy, Manning, S. C.
Klondike Ray Meteor (Bull) 300

Dr. L. W. Fort, Great Falls, S. C.
Belnemus Design's Wilma 370
Woodvale May Royalist Rose 280
Appin's Mary Ann 345

John M. Freeman, Bennettsville, S. C.
Beaver Creek Adonis Celia 180
Beaver Creek H. A. Ann 170

R. P. Hayes, Dothan, Ala.
Fairlee Acres Maxim Hope 350
Validation's Daisy 350
Appin's Verbena 330
Herod's Kitty 340

Jim F. Heirs, Ehrhardt, S. C.
Pauline of Dimple's La Noce 400
May Royalist's Doris 270
Clear View King's Rachel 425

A. J. Hutto, Orangeburg, S. C.
Maegeo Leader's Marcus (Bull) 135

A. J. Hydrick, Orangeburg, S. C.
May Royalist's Pansy 270

W. D. Jackson, Bowman, S. C.
Carolina Maxim Pet 400
Betty's Louise of Oak Grove 460
Carolin of Mooresville Farm 310

James Long, Saluda, S. C.
Beaver Creek Adonis Alma 180

Roy Long, Saluda, S. C.
Maegeo D. Maida 375

Dr. F. L. Martin, Mullins, S. C.
Maegeo D. Jean 450

M. D. McNaughton Est., Hendersonville, N. C.
Brooklandwood Flower Lass 440
Hamhurst Doris 500

C. O. Myers, Bowman, S. C.
Dukes Dale Bondwick (Bull) 185

J. R. Myers, Reevesville, S. C.
Dukes Dale Vanity's Bondwick (Bull) 120

Mastitis IS BEING CURED
We supply all latest effective treatments including PENICILLIN, AUREOMYCIN, STREPTOMYCIN and "SULFA" drugs to meet all types of the disease. Everything you need in the veterinary line at reasonable prices. WRITE for particulars.
ANCHOR SERUM CO. of IND.
INDIANAPOLIS 6, INDIANA

The BADGER BARN CLEANER
BN NORTHLAND
HAS EXCLUSIVE TIP-UP RETURN ON ELEVATOR
IS PITLESS

FEATURES
FULLY GUARANTEED
NO UNSANITARY PIT
PRECISION POWER UNIT operates in oil-slip clutch protection
EXCLUSIVE TIP-UP RETURN ON ELEVATOR saves space, assures smooth operation
HUSKY 14 TON CHAIN
MEETS GRADE "A" INSPECTION
FITS ALL BARNS - YEAR-ROUND
SIMPLE INSTALLATION
Write For Information
BADGER-NORTHLAND INC.
BOX 31, DEPT. B., KAUKAUNA, WIS.

Please Send in Your Change of Address!

Shoal Falls Farm Inc.
"THE LAND OF THE SKY"
Registered Guernseys HENDERSONVILLE, NORTH CAROLINA
"Where The Grass Grows Green And The Cows Grow Great"

PRODUCTION . . . We Have It

Two New Class Leaders In 1950:

Shoal Falls Compliment's Reba
14387—828—Sr2—365C, Class Leader 5th place

Fairlawn Maxim's Happy Girl
18679—1016—5yrs—365C, Class Leader 9th place

GREAT PRODUCING Cows In Our Herd

Have These Records:
1 over 1000 lbs. Fat
4 over 900 lbs. Fat
10 over 800 lbs. Fat

We Can Offer Bulls Out Of Top Producing Cows.

10 miles from Hendersonville, out Kanuga Road

T. B. ACCREDITED . . . BANG'S FREE

DAVID KEMP, President IVAN W. BYERS, Manager

POSITION WANTED

Herdsman. Experienced in test cows, calf raising, showing. Herd Management. Eastern states preferred. State salary and particulars in first letter.

Write Box No. 6
GUERNSEY BREEDERS' JOURNAL
Peterborough, New Hampshire

Neisler Mills, Inc., Kings Mountain, N. C.
- Burke's Tavern Bea 400
- Elm Grove Korporal's Nora 330

G. B. Patrick, Bowman, S. C.
- Lady Belle's Gustie 200

Charles Rogers, Hartsville, S. C.
- Hornet's Daisy Mae 170

J. K. and J. W. Ragsdale, Blairs, S. C.
- Belnemus Max Christina 385
- Graceland La Noce Rachel 305
- Graceland La Noce Sadie 350

George C. Shuler, Bowman, S. C.
- Belnemus Max Violetta 280
- Verne Dale Maxim's Jessie 215

Heyward L. Shuler, Cameron, S. C.
- Graceland La Noce Irene 370
- Clear View King's Bird 320
- Funderburk's Lucky De Ferris 260

K. L. & J. G. Simons, Johns Island, S. C.
- Mamie Famous Holliston Maid 200
- Gippy Chief Annie 430

M. G. Smith & Sons, Orangeburg, S. C.
- Woodvale Hardwick's Louise 240
- Gwindale Sarah Jane 435

W. T. Smith, Bowman, S. C.
- Gypsy Queen of High View 200
- Julia of Mooresville Farm 275
- Bernice Rae of Veirview 200

R. A. Vallentine, Cope, S. C.
- Graceland Golden Violet 400
- Belnemus Design's Dido 400
- Larrydale Golden Belle 385
- Orange Blossom Bessie 290
- Beechwood Lady Charity 260

J. W. Weathers, Bowman, S. C.
- Woodvale Mahomet's Rosebud 205
- Ina's Star 300
- Carol King 385

Herman A. Whetsell, Bowman, S. C.
- Plowman's Fan 305

B. B. Williams, Norway, S. C.
- Belnemus Design's Leah 405
- Gippy Don's Lily 220

During 1951

Advertise Your Herd in the Journal. Send for Rates and Information.

For
Indiana Guernseys
write
THE RUSSELL GEORGE SALES SERVICE
Lebanon, Indiana

MINRALTONE HELPS BUILD CHAMPIONS

Here's Crescent Beauty Lady Gloria, All-American Three-Year-Old Heifer of 1949. She's also First Prize, Senior and Grand Champion at the National Cattle Congress, first and Reserve Grand Champion at the International Dairy Exposition, first in open class and Wisconsin Champion Cow at the Wisconsin State Fair, Grand Champion and first for Best Uddered Cow at Waukesha Dairy Show — all in 1949.

Crescent Beauty Holsteins Protected Against

HIDDEN HUNGER*

Crescent Beauty Farm, Ft. Atkinson, Wis., is the home of Allen Hetts' famous Crescent Beauty Holsteins, well known for their excellence — particularly Crescent Beauty Lady Gloria.

Mr. Hetts, owner of the Farm, has been feeding MinRaltone regularly for more than three years. "My entire herd is fed MinRaltone," says Mr. Hetts. "We premix it, to protect them from mineral deficiencies and to help maintain peak condition and reproduction. Our results have been consistently good."

What MinRaltone will do for one breed, it will do for all. Follow the lead of successful stockmen — feed MinRaltone regularly, year round. MinRaltone protects against Hidden Hunger* because it contains 11 essential mineral elements with Vitamin D. Write for free MinRaltone feeding booklet and complete details.

NEAR'S FOOD CO., INC. • BINGHAMTON, N.Y.
Plants in Binghamton, N.Y. — Forsyth, Ga.

***HIDDEN HUNGER** — Lack of essential mineral elements needed by livestock for sturdy health, rapid growth, peak production and reproduction.

NEAR'S
MINRALTONE
HEALTH - PRODUCTION - PROFITS

McDonald Farms Guernseys in 1950

SALES

On May 20, 1950, the second annual McDonald Farms Sale was held at the farm. The sale averaged $3,503, the highest average consignment sale of all dairy breeds for all time. The top of the sale was McDonald Farms High Noble Peer, a Lady Augusta—Hightime son that sold for $21,000 to Mr. Charles L. Melenyzer, Charmel Farm, Belle Vernon, Pennsylvania. The second highest priced animal was McDonald Farms Pre Karen, a great daughter of McDonald Farms Prediction. She was sold for $17,000 to Mr. Edward B. Henslee, Henslee Farms, Kingston Springs, Tennessee.

McDonald Farms King's Leta was sold for $18,000 by McDonald Farms to Mr. Charles B. Bolton, Franchester Farms, Lyndhurst, Ohio, in their great sale.

SHOWS

McDonald Farms won Premier Breeder at the National Guernsey Show and the International Dairy Exposition. Again the McDonald Farms show herd was made up entirely of home-bred animals. Our Grand Champion Bull and our Reserve Grand Champion Bull at those shows were not only bred by us but their sires and dams were also bred by us. We won eight first prizes at the National Guernsey Show and seven first prizes at the International Dairy Exposition, including the Quail Roost Trophy, the Peer Challenge Trophy and the Langwater Trophy.

TESTING

Sixty-four cows on three times milking completed records during 1950 that averaged 11526 pounds of milk and 605 pounds of fat. Thirty-seven of the sixty-four were two-year-olds, twelve were three-year-olds, and eleven of the sixty-four were four-year-olds.

Thirty-two cows made records in 1950 on two-time milking that averaged 9839 pounds of milk and 523 pounds of fat. Ten of the thirty-two were two-year-olds. McDonald Farms are on A. R. Herd Test. The above records are not selective testing.

PLANS FOR 1951

The McDonald Farms Third Annual Sale is scheduled for May 26, 1951, at McDonald Farms. Animals of high quality and descended from McDonald Farms breeding are eligible. We would be pleased to receive information in regard to any animals anyone might wish to consign so that we may inspect them. The sale will be managed by The Louis McL. Merryman and Sons, Inc., assisted by the H. M. Pate Sales Company.

We wish to thank everyone who helped us make 1950 such a great success, and we hope we can help you make 1951 a prosperous one.

BREED BY CHOICE NOT BY CHANCE

McDONALD FARMS **Cortland, N. Y.**

J. M. McDonald, Owner — H. H. Thomas, Herdsman — K. C. Sly, Manager

SAY — —

Some Of The Great Females We Purchased Last Year Have Dropped Bulls.

WE OFFER THE SONS OF THESE TOP COWS

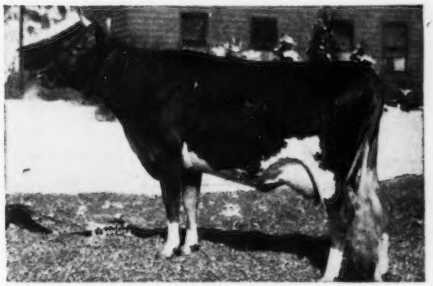

McDONALD FARMS PRE KENAVEVE

13386—708—Jr3C
10627—536—Jr2—305C—3x
Very Good '48-D '50

Calf born December 6, 1950 by McDonald Farms High Noble Peer ($21,000).

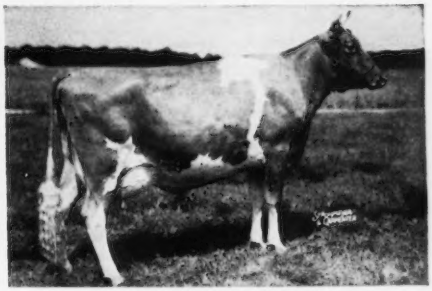

MIDVIEW MAJESTY'S HANNAH

11152—516—Sr2
13691—691—Sr4
Excellent '49 '50

Calf born November 9, 1950 by Midview Charmer's Champion.

LOCKSHORE DIAMOND

9764—455—GGG, 10819—527—CCC
10704—493—EEE, 14793—696—5yrsC
Excellent '50

Calf born November 5, 1950 by Gardenville Merry King.

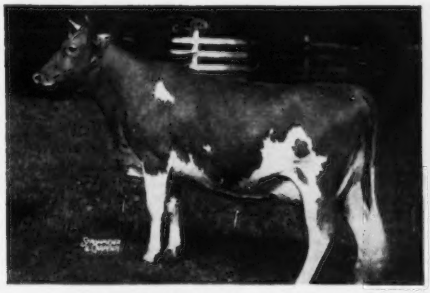

COLDSPRING'S B. R. ROMANA

14684—705—Jr2
Very Good '49

Calf born November 12, 1949 by Coldspring's Romulus Noble.

Write us for pedigrees and prices on these and other top herd sire prospects out of our best cows.

PEBBLEBROOK FARMS

(Heath Road off Mayfield, Route U. S. 322)

CHESTERLAND, OHIO

C. G. RAIBLE, Owner

ROBERT SNOW, Manager
(Ph. Chardon 57266)

PERCY JONES, Herdsman

LOUIS MERRYMAN'S 77th SALE - MONDAY, JANUARY 29, 1951

In The Heated Sales Pavilion — Maryland State Fairgrounds — Timonium, Maryland. Approximately 70 Cows and Heifers ready for heavy winter production. Majority of the cattle are Vaccinated.

CONSIGNORS TO DATE

Antietam Farm, Chester A. Lyon, Waynesboro, Pa.—2 Bulls
Blakeford Farms, Inc., Queenstown, Md.—1 Bull
Chinquapin Hill Farm, James M. Shriver, Westminster, Md.—1 Cow
Cloverland Farms Dairies, Inc., Phoenix, Md.—1 Bull, 2 Cows, 1 Bred Heifer, 1 Open Heifer
Copper Gate Farm, Basking Ridge, New Jersey—1 Bull
Fairfield Farm, James T. Pine, Still Pond, Md.—1 Cow
Gerar Guernseys, Louis McL. Merryman, Sparks, Md.—5 Cows, 2 Bred Heifers
Golden Leaf Farm, J. Hopkins Kolb, Harwood, Md.—1 Cow, 8 Bred Heifers
Great Hopes Farm, Wm. Gambrill, Centerville, Md.—1 Bull, 2 Cows
Lauxmont Farms, Wrightsville, Pa.—1 Bull, 2 Cows
John B. Merryman, Sparks, Md.—2 Cows
Maple Grove Farm, J. W. Snyder, Pylesville, Md.—1 Cow
Maple Grove Farm, J. K. Dickinson, Fredericksburg, Va.—2 Cows, 1 Bred Heifer, 1 Open Heifer
Ratcliff Manor, Easton, Md.—1 Cow
Rich Acres Farm, Wm. A. Fouche, Adamstown, Md.—1 Cow
Rock Meadow Farm, W. Herbert Wiley, Pylesville, Md.—2 Cows, 1 Open Heifer
Walnut Grove Farm, W. C. Dickinson, Fredericksburg, Va.—3 Cows
Wilburn Farm, W. S. Dickinson, Fredericksburg, Va.—2 Cows

For Catalogs and Information Write

The Louis McL. Merryman & Sons, Inc. - Sparks, Maryland

Phone—Cockeysville 57

STRAFFORD COUNTY
NEW HAMPSHIRE
The Guernsey Center of New Hampshire

INTRODUCING THE GUERNSEYS AT MISTYDALE FARM

WRITE OUR MEMBERS—

BROADFIELD FARM
R. 2, Dover (Lee)
AARON W. CHADBOURN, JR.

BROOKFORD FARM
R. 1, Dover (Rollinsford)
DR. ROBERT H. MORRIS

EDGEVAN FARM
Box 16, Dover (Madbury)
GEORGE N. EVANS

GREAT ELM FARM
R. 3, Dover (Rochester)
A. J. YOUNG

HOB-NOB FARM
Gulf Rd., R. 1, Dover
WALTER E. FRANKLIN

INDIGO HILL FARMS, INC.
Somersworth
JOHN C. MALLEY, Pres.

KEN-LEE FARM
R. F. D., Newmarket (Lee)
ROBERT L. KENISTON

MISTYDALE FARM
R. 1, Somersworth (Rochester)
E. J. & L. F. DUTTON

OLD ENGLAND FARMS
R. 3, Dover (Rochester)
RAYMOND E. LINCOLN

OUR HERD IS BUILT AROUND
TWO GRANDDAUGHTERS OF MUSSOLINI

I **GREAT SPRING TRIXIE,** 13696—656—DD (State Leader, 1946), 16701—784—7yrs—365C. Her son, Mistydale Lightning, was our first herd sire. We have 3 daughters and 3 granddaughters of "Trixie" in our herd. A fourth granddaughter topped the New Hampshire State Sale, 1950.

II **GREAT SPRING TOPAZ,** 9968—512—EE, 13375—675—7yrs—305C. A son, Mistydale Merrymoon, is now in service at Mistydale. "Topaz" has in our herd—1 daughter, 1 granddaughter, and a 15-year-old maternal sister—Abel's Secret Hope, 8697—445—12yrs—305C, 8677—442—13yrs—305C, that has 5 female descendants in our herd.

OUR JUNIOR HERD SIRE

Howland General's Faithful
Born: January 17, 1949
Sire: FLYING HORSE MELODY'S GENERAL
From the Musical Family
Dam: HOWLAND NOBLE KINDNESS
14358—626—Sr2—365C

SONS AVAILABLE OUT OF TOP A. R. DAMS

MISTYDALE FARM

E. J. & L. F. DUTTON — **R. 1, Somersworth, New Hampshire**

STRAFFORD COUNTY GUERNSEY BREEDERS' ASSOCIATION

GEORGE N. EVANS, President, Box 16, Dover, N. H. — FRED E. RILEY, Sec-Treas., R. D. 2, Dover, N. H.

"FAME" is gone . . .

BUT HIS NAME LIVES ON

HIMSELF

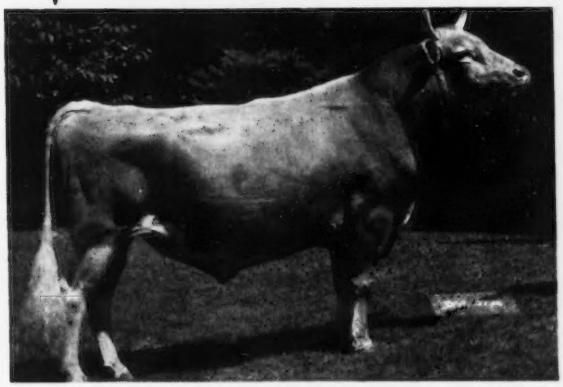

LYNBROOK ANITA'S FAME

He was a son of LYNBROOK CHERRY-ANITA, 14180—741—A.

2nd Dam: LYNBROOK ANITA, 17577—970—AA, Class Leader when made.

His daughters are proving tops at the pail—follow our credits. 2 A. R. daughters, others on test.

We have several daughters in our herd.

TYPICAL "FAME" DAUGHTERS

	MILK	FAT	AGE
Groton House Petunia	13748	675	Sr2—365
1st 3-year-old, Topsfield '50	10653	493	Jr4—264 days
Classified VG '49			
Groton House Fern	14674	593	Jr2—365
GP '48-D '49	12907	512	Sr3—365C
Groton House Wistful Lady	6515	343	Sr3—230 days

Aerial View Of Birchtree

THE HOME OF BIRCHTREE GUERNSEYS

Many Of Our Top A. R. Cows Are Bred to "FAME"

His Sons Available

FOLLOW OUR BREEDING PROGRAM AND MONTHLY CREDITS IN THE JOURNAL

We would be pleased to have you visit the farm.

T. B. ACCREDITED—STATE BANG'S CERTIFICATE No. 90

BIRCHTREE FARM

H. S. OWEN, Owner — ALMON H. HUFF, Herd Supt.

Framingham, Massachusetts

New Additions At Happyholme

All Purchased At The Happyholme Sale

I

ADOHR KING'S MONODY
Born: June 1, 1947
Sire: **McDonald Farms Elite King**
Sold for $4,000 in 1946
Dam: **Beauhaven's Monody**
12880—653—Sr2—365C

II

CLOVERTOP CLOVER
Born: May 28, 1947
Sire: **Clovertop Robin Hood**
Dam: **Clovertop Clover Dell**
9106—416—Jr2—365

III

HAPPYHOLME AMBLER'S FLEURETTE
Born: June 12, 1942
Sire: **Happyholme Roseland's Ambler, A. R.**
Dam: **Happyholme Fleurette**
10653—501—BB

IV

ROYAL'S ALMIRA OF IDORA
Born: June 8, 1944
Sire: **Happyholme Anna May's Royal, A. R.**
Dam: **Happyholme Pharaoh's Almira**

These And Other Top Cows Are Being Bred To Our Herd Sires

HAPPYHOLME FARMS
LODI, CALIFORNIA

GEORGE W. EMDE, Owner — JACK NICEWONGER, Superintendent

DO OUR COWS PRODUCE

A FEW OF THE RECORDS COMPILED DURING 1950 —

All two time, Machine milking.

	MILK	FAT	AGE	TOTAL MILKINGS
RIEGELDALE CHARLOTTE'S B-CUP	14700	728	9yrs—365	728
BRAYS ISLAND BON-TON'S RHODA	10245	619	Sr2—365C	730
BEN'S PANSY OF Q. S. F.	12478	611	Sr3—365	730
BRAYS ISLAND CONNIE	11585	597	Jr3—305C	610 (pending)
BRAYS ISLAND BON-TON'S HILDA	10316	587	Jr3—365	730 (pending)
CESOR GOLDEN EUGENIA	10822	582	5yrs—305C	610
SOUTHAMPTON LUCKY LASSIE	10816	558	5yrs—305C	610 (pending)
BRAYS ISLAND EMORY'S FAWN	10374	557	Sr3—305C	610 (pending)
CESOR GOLDEN RUTHIE	11546	546	8yrs—305	610 (pending)
CESOR ELLTON'S VARDESSA	10192	531	5yrs—305C	610 (pending)
BRAYS ISLAND ETTA	8521	530	Sr4—305C	610 (pending)
BRAYS ISLAND BON-TON'S DONNA	9017	515	Sr3—305C	610
EDISTO FARM'S ROSALIND	8584	484	Sr2—305C	610 (pending)
BRAYS ISLAND ROYAL CLOVE	9138	483	Jr2—305C	610 (pending)
BRAYS ISLAND ROYAL NANCY	8775	476	Sr2—305C	610
BRAYS ISLAND MAXINE	10375	449	Sr2—305C	610 (pending)

Breeding stock of this quality available.

VISITORS ALWAYS WELCOME

M. B. SOWERBY, Herdsman
T. B. AND BANG'S ACCREDITED

BRAYS ISLAND
Plantation, Inc.

F. B. DAVIS, JR., Pres.
YEMASSEE, SOUTH CAROLINA

WAUKESHA COUNTY

GUERNSEY BREEDERS' ASSOCIATION . . . THE GUERNSEY CAPITOL OF AMERICA

Founded 1906

Spring Sales Are Just Around the Corner . . .
Guernseys Have Sold Well . . . They Are In Demand

Our policy is to help the Farmer-Breeder. If you need assistance in selecting cows, bred or open heifers, or choice bulls, let us help you. Come to Waukesha—or we can do the buying for you. In 45 years we have built a name known throughout the country. Take advantage of our service.

Please address all correspondence to F. E. Fox, Jr., Secretary, Waukesha, Wisconsin.

DID YOU SAY . . . BULL CALVES? Yes, we have them, strong in "LEVITY" blood.

WEY ACRES LEVITY INTENSE—7 nearest dams average 15710—824

Grand Champion Bull—
Waukesha County Dairy Show, 1950.

His Sire—CORONATION LEVITY PRINCE, A. R.
Sold for $11,000. 2 Excellent daughters.

His Dam—CHEDCO IRIS
13489—730—Sr2—365. GP '47-VG '48. Sold for $1,900 as a calf.

"Intense" traces 4 times to SHUTTLEWICK LEVITY and once to Imp. Westeria's Ruth, 17348—882—AA, a great cow. **HIS SONS FOR SALE**

WERN FARMS - Waukesha, Wisconsin

Pioneer Producer of CERTIFIED MILK—"America's Finest Milk"

Homer & Chester Williams, Proprietors

Son Of An 865 Lb. Dam

Curtiss Candy Eclipse

Born: March 30, 1947

Sire: **GREEN MEADS LEVITY KING, A. R.**, a son of Langwater King of the Meads, A. R., out of Aiyukpa L. Snowdrop, 13016—737—A.

His Dam

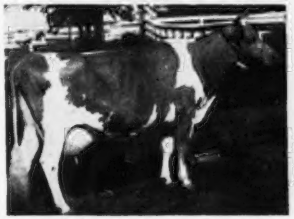

BETSY OF SLEEPY HOLLOW FARM
14375—865—Sr4—365C. VG '47 '48.

We have a choice selection of bull calves we are offering for sale. Also, occasionally we have a few heifers. Write for prices.

FOX'S GUERNSEY DAIRY

F. E. Fox — Florence M. Koch
Frank E. Fox, Jr. — **Waukesha, Wisconsin**

BREEDERS LIKE THE "ROSS" GET

PHAROS BARON ROSS

We have several of his daughters in our herd.

Sire: **PHAROS ULTRA BARON**, a son of Broadland Baron, A. R., out of Brownlie Ultra Elsie, 13344—567—G.

His Dam's Half-Sister

PHAROS BORDER KING'S FROSTY
16160—807—DD, 12628—635—5yrs—305, 14714—736—6yrs—365

Dam: **WALNUT CREST KING'S ROSE**, 12964—640—GG, a daughter of Broadland Border King, A. R., Grand Champion, N. D. S., 1938.

"BARON ROSS" sons for sale out of good A. R. cows. SEND FOR PRICE LIST.

LONE ACRES

NORTH PRAIRIE, WISCONSIN

Hubert P. Kipp

HENDERSHORE FARMS DISPERSAL

135 Head of Registered Guernsey Cattle

Monday, January 29, 1951

The DR. R. S. BICKLEY herd of Henderson, Jefferson County, New York, will be sold in the large heated sale pavilion, EARLVILLE, Madison County, NEW YORK. Earlville is located on Route 12 B, 8 miles South of Route 20, 50 miles Northwest of Binghamton, N. Y., 120 miles Southeast of Rochester, N. Y. The herd is T. B. Accredited—Blood Tested. The majority of the cattle are Calfhood Vaccinated and the animals have been carefully treated against shipping fever.

HERD PREDOMINATES IN THE FAMOUS McDONALD FARMS BLOOD LINES

41 Daughters of McDonald Farms-bred sires including 65 granddaughters and great granddaughters of **Foremost Prediction,** more 700 pound daughters and more Excellent daughters than any other Guernsey sire. 20 granddaughters of Douglaston Baron Byron.

A LARGE NUMBER WILL BE FRESH OR CLOSE SPRINGERS AT SALE TIME

135 HEAD

80 COWS—All Good Ages—**16 Two-Year-Olds,** Bred Or Ready To Breed—**18 Yearlings,** Some Ready To Breed—**16 Heifer Calves—5 Service Age Bulls.**

BULLS Include . . .

1) **SAVADA FARM DUKE D. . . .** Born August 4, 1944.
A son of McDonald Farms Duke, A. R. that is by **Foremost Prediction, A. R.** out of Yokum Ann, 15817—846—CC. **Duke D** is out of Savada Farms Melba, **15884—854—BB, 16215—952—A.**

2) **HENDERSHORE BUTCH**
Born July 3, 1948
Sire: DEER-LICK GENERAL BAIRD
20 of his daughters in the sale. He by Douglaston Baron Byron.
Dam: MENTOR'S FELISA OF HENDERSHORE.

3) **HENDERSHORE WARRIOR BOY**
Born March 11, 1948
Sire: MCDONALD FARMS JERRY BOY
A son of Myhaven King, A. R. out of McDonald Farms Delia, 13162—628—BB
Dam: EDWIN'S BETTY
An A. R. daughter of McDonald Farms Edwin.

4) **HENDERSHORE CHALLENGER**
Born January 15, 1950
A son of Savada Farms Duke D (see above No. 1) and out of a daughter of Savada Farms Leo Dell.

5) **HENDERSHORE CASEY**
Born February 25, 1948
Sire: GREEN MEADS ALMA'S VINDICATOR.
A son of Langwater Vindicator, A. R. out of Green Meads Queen Alma, 12805—652—Sr2C.
Dam: WONDER GIRL'S BEAUTY QUEEN.

IN THE SALE . . . **14 daughters of McDonald Farms Guide**—a proved son of McDonald Farms Conqueror, A. R. that is by Green Meadow Watchful, A. R. out of Valor's Kittoline, 16169—766—AA. Guide is out of McDonald Farms Delilah, 14874—753—A.

5 daughters of McDonald Farms Endowment—a son of Valor's Royal Blend, A. R. out of McDonald Farms Beatrice, 14497—761—DD, a daughter of Foremost Prediction, A. R.

7 daughters of McDonald Farms Jerry Boy, a son of Myhaven King, A. R. out of McDonald Farms Delia, 13162—628—BB, a daughter of Foremost Prediction, A. R.

7 daughters of Green Meads Alma's Vindicator, a son of Langwater Vindicator, A. R., that is by Langwater Valencian, A. R. out of Langwater Cora, 15653—710—D. He is out of an A. R. daughter of Langwater King of the Meads and traces to the Theda Bara family.

The entire herd is in beautiful condition—exceptionally good size, free from blemishes. It is a herd of real good producers that have been ably handled and cared for under average conditions. Several of the cows have good records in D.H.I.A. The cattle are free from udder trouble—highly desirable in many respects—**THE KIND YOU WILL BUY WELL WORTH THE MONEY, AND THAT WILL RAPIDLY ENHANCE IN VALUE FOR YOU.**

The sale starts at 11:00 A. M. A hot dinner will be served. Catalogs on request or at the ringside.

HENDERSHORE FARMS DISPERSAL - Earlville, New York

Well-known Guernsey authorities will be on hand to assist on sale day.

SALE MANAGED AND AUCTIONEERED BY R. AUSTIN BACKUS, MEXICO, N. Y.

He's Doing Good For Us—

CHICONA ROYAL

Born: May 25, 1948

(Owned jointly with W. T. JORDAN, Concord, N. H.)

His full sister, Ronalda of Chicona, is owned by Quail Roost Farms, Rougemont, North Carolina.

Sire: **CHICONA PABLO,** sold for $4,000

His Paternal Granddam

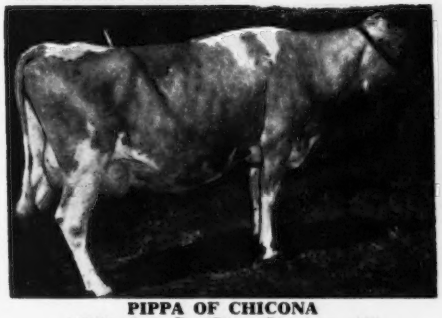

PIPPA OF CHICONA
12270—713—D, 9708—573—8yrs—365
11221—645—10yrs—365
Sold for $1,100.

His Sire's Full Sister

PRIMA DONNA OF CHICONA
8149—462—Jr2—305C, 9562—561—Jr3—305C
13911—861—5yrs—1095
Sold for $3,350 to Langwater Farm.

His Dam—PATHWAY'S ROSETTE

6717—349—GHI, 9722—522—Sr3—305C, classified Very Good '47. Excellent Rump, Excellent Mammary System Rating, Fore Udder and Rear Udder. Sold for $1,000.

FOR SALE: A Royal son—Born May 23, 1950

Dam: PALOTTERIE FAIR ROYAL, 12563—670—Jr4C, 9746—520—7yrs—220 days. Still on test.

WRITE FOR PRICES

"Quality does not cost . . . It Pays"

T. B. ACCREDITED
N. H. BANG'S ACCREDITED 275
A. J. YOUNG, Proprietor

GREAT ELM FARM
R. F. D. No. 3, Dover, New Hampshire

In Strafford County

OPEN HEARTH FARMS - Ontario, N. Y.

T. B. ACCREDITED

BANG'S APPROVED

VACCINATED

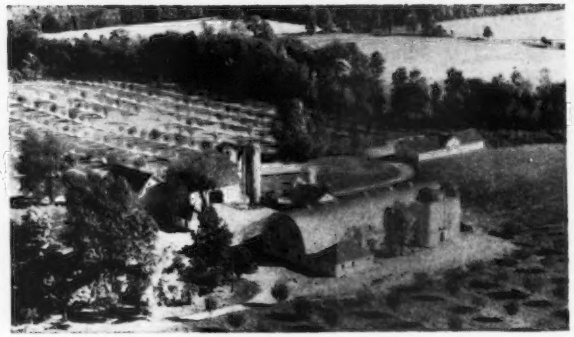

GUERNSEY UNIT

On November 7 the Open Hearth Herd was Reclassified.

4 Excellent

14 Very Good

26 Desirable

5 Acceptable

1 Fair

4 daughters of Rosemount Rex in the herd, 3 Excellent, 1 Very Good.
15 daughters of Green Meads Willow Chief, 3 Very Good, 9 Desirable, 3 Acceptable. The average for 50 officially classified females is 84.2% . The daughters of Rex and Chief produce also.

Old Acres R. Urania, VG '47 '49, E '50. 4 records average 13126—679.

Old Acres R. Faith, E '50, 12669—701—Jr3—877 T. M.

Rex's Fairetta, VG '49 '50, 13735—717—Jr4C—949 T. M.

Rex's Iris, E '49 '50, 13528—678—Jr4—1037 T. M.

13 completed records on the daughters of Chief average 10458—506, all as first calf heifers, quite a few on twice-a-day, 305 days. The remaining 31 head classified have 58 records that average 10491—519. The average for all the classified herd is 11404—572.

This is a fair kind of an average for a herd of this size, over half of them are our own breeding. The herd on ARHT every year.

With the Breeding Co-op. going so strong we do not offer very many bull calves, but once every so often we do have one that we offer out of a top female, priced at a reasonable figure so that the new owner will have a chance to make a little also. We have two at this time out of Very Good cows that will do someone a lot of good as he has the backing all the way back to do the job right. Write for pedigree and price where the average for the whole herd is tops, both for production and type, and 3 top bulls are heading the herd—Rosemount Rex, Coronation Yeoman and Fairlawn Melba's Actor. Urania is due the latter part of December, and if a male, will be worth looking up.

VISITORS WELCOME

A. S. BLANCHARD, Owner — ROBT. Flannery, Herdsman — C. M. HEPBURN, Manager

VACCINATED-ACCREDITED NO. 3

T. B. ACCREDITED 120623

C. DOUGLAS DILLON
PRESIDENT

DUNWALKE FARM, INC.

Purebred - Guernseys

FAR HILLS · NEW JERSEY

TELEPHONE: PEAPACK 8-0479

JAMES T. CHRISTIAN
MANAGER

ALL 3X RECORDS COMPLETED DURING 1950

Lifetime Testing—Classification

NAME	MILK	FAT	AGE	DAYS IN MILK	CLASSIFICATION
McAfee's Ellen	21342	957	6yrs	365C	VG
Brian Boru King's Sally	20891	932	7yrs	365C (pending)	VG
Dunwalke King's Lady	16524	930	Sr4	365C (pending)	D
Lilac of Milestone	16470	924	7yrs	365C	D
Welcome In Royal Hollara	17008	889	Jr3	365C (C. L. pending)	VG
Groton House Caesar's Mist	19438	846	5yrs	365C	VG
Mulhocaway Butterfat Rosetta	16319	807	Sr4	305C—3x Class Leader	VG
Foremost Footprint's Dawn	16043	739	Sr2	365C (pending)	D
Caumsett Harbor Becky	16840	738	Jr2	365C	D
Delwake Donna	14811	709	Jr2	365C	A
Arch Lane Butterfat Janice	15605	686	5yrs	365C (sold)	VG
AVERAGE	**17389**	**4.78**	**832**		

3X COWS FOR DECEMBER—1950

Test Day December 18-19

					DAYS ON TEST	
Delwake Jenny	67.1	5.134	3.4455	Sr4	35	VG
Dunwalke Maggie's Flute	75.8	4.494	3.4067	7yrs	48	D
Mulhocaway Butterfat Rosetta	67.6	4.810	3.2520	Sr4	61	VG
Rycklaver D. Lucy	48.5	6.071	2.9446	Jr4	96	E
Foxburg's Knight's Pozy	53.5	5.460	2.9212	Sr4	135	D
Delwake Gab's Girlie	47.2	6.072	2.8661	5yrs	334	D
Flat Brook Playmate	65.7	4.235	2.7829	5yrs	63	D
Spruce Run C. H. B. Cherry	52.3	4.967	2.5979	5yrs	210	VG
Sunnyfield Golden Marose	45.5	5.109	2.3196	7yrs	318	E
McAfee's Hildreth	37.6	5.664	2.1297	7yrs	191	D
Brian Boru Peer's Opal	34.1	6.002	2.0461	Sr4	311	D
AVERAGE	**54.08**	**5.16**	**2.792**		**161**	

We Were Classified The 3rd Time December 4, 1950

2 E——3.8%
16 VG—30.2%
22 D——41.5%
13 A——24.5%

VISIT DUNWALKE IN 1951

GOLDEN GUERNSEY

"Every Cow In The Herd On Continuous A. R. Test"

VACCINATED-ACCREDITED NO 3

C. DOUGLAS DILLON
PRESIDENT

DUNWALKE FARM, INC.

Purebred - Guernseys

FAR HILLS · NEW JERSEY

TELEPHONE: PEAPACK 8-0479

T. B. ACCREDITED 120623

JAMES T. CHRISTIAN
MANAGER

ALL 2X RECORDS COMPLETED DURING 1950

Lifetime Testing – Classification

NAME	MILK	FAT	AGE	DAYS IN MILK	CLASSIFICATION
Dunwalke Bonny Queen	13134	656	7yrs	305 (pending)	D
Dunwalke Governess's Daughter	14521	641	8yrs	305 (pending)	A
Spruce Run C. H. B. Cherry	13181	634	Sr4	305C	VG
Dunwalke LaFleur Jardin	11210	624	5yrs	305	A
Glengeran Delora	12859	620	5yrs	305 (pending)	VG
Owen's Place Royal's Venus	11686	619	5yrs	305C	A
Elmstead Crusader's Sara	12431	611	Sr3	305C (pending)	VG
Greenway Queen Dairymaid	11289	601	5yrs	305C (pending)	A
Foxburg's Knight's Pozy	11393	593	Sr3	305C	D
Junebelle of Milestones	13168	585	8yrs	305C (pending)	VG
Dunwalke Maggie's Souvenir	10901	583	7yrs	305	A
Flat Brook Playmate	12307	581	Sr4	305C	D
Spring Run Noble's Primrose	11926	579	5yrs	305C (pending)	VG
Delwake Gab's Maple	13091	575	Sr3	305C (pending)	VG
McAfee's Hildreth	10360	575	6yrs	305C	D
Dunwalke Apple Blossom	10736	570	Sr3	305C (pending)	D
Delwake Jenny	10113	538	Jr3	305C	VG
Grateful of Milestones	9800	536	Sr4	305 (sold)	A
Delwake Barbara	10711	527	Jr3	305C (sold)	
Dunwalke Abilene	9782	520	Sr3	305C	A
Dunwalke Betsy	9728	514	Jr2	305C (pending)	A
Spruce Run Clara's Bft. Ola	11599	511	5yrs	305 (pending)	D
Dunwalke Buttercup	9569	508	Jr2	305C (sold)	
Dunwalke Sweet Maggie's Melody	9121	506	9yrs	305C	VG
Dunwalke Blanche	8891	481	Sr2	305C	D
Spar Hill Hyacinth 5th	9751	479	Jr2	305C (pending)	VG
Delwake Daisy Mae	9872	453	Sr2	305C (sold)	
Dunwalke Glow's Promise	10682	451	8yrs	305	A
Delpark Prim	10866	441	Jr4	305C (sold)	VG
Shivers of Milestones	8545	436	Jr4	305C (sold)	A
Milestone D. Lorna	7674	426	Jr3	305C (sold)	D

AVERAGE 10988 4.98 548

All 3x Cows Milked By Hand — All 2x Cows Machine Milked

Only 6 Of The 42 Failed To Meet Calving Requirements

A Dunwalke-Bred Bull Can Help You

Herd Sires In Service

Hominy Hill Rex, A. R. Dunwalke Bishop Coldspring's B. R. Dunwalke

Coldspring's Beauty Noble King

GOLDEN GUERNSEY

"Every Cow In The Herd On Continuous A. R. Test"

A Story In Itself!

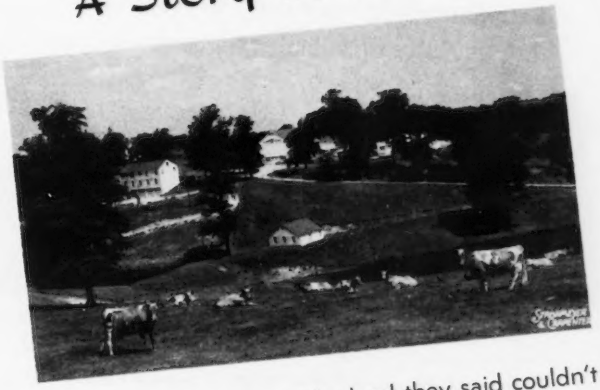

The herd that thrives on the land they said couldn't produce — is a story in itself. A glance at the records reveals an average of 12,106 lbs. of milk and 590 lbs. of butter fat, based on 365 days and covering 37 head (all of the cows in our herd on which completed records are available).

Yes, we think you will agree that our herd is off to a flying start.

SUNNYHILL FARMS

IMPERIAL, PA.

P. W. SNYDER
C. H. SNYDER
P. L. SNYDER
} Owners

R. H. ROSE, Manager
R. O. SCAGGS, Herdsman

Kansas Guernseys

FEESS PARAMOUNT DAIRY

WE PROUDLY PRESENT---

SECO IMPERIAL VOGUE – Born June 2, 1946

(Owned jointly with THE SUN FARMS, Parsons, Kansas)

Sire: **GAYHEAD'S IMPERIAL, A. R.**
8 P. R. sons, 31 A. R. daughters, 3 over 800, 6 over 700, 15 over 600 lbs. fat.

Dam: **PANDORA OF WOODSIDE**
12936—677—Sr3—365

A daughter of Khedive of Woodside, A. R., out of Vendeuse of Woodside, 12332—620—BB.

His Paternal Sister

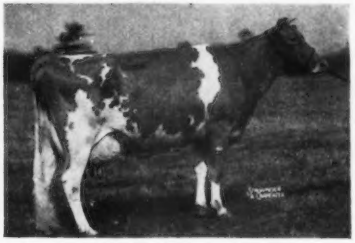

GAYHEAD'S IN-LOVE
12153—659—GG, 15810—864—Sr4—365

Be In VOGUE—with a VOGUE son — Send for our sales list.

R. E. FEESS, Owner **PARSONS, KANSAS**

Look At GRANDEE'S DAM —

St. Albans Actor's Grandee

Born April 15, 1946

His Dam

ST. ALBANS ACTOR'S ZETTIE
13012—597—Jr2C, 15245—753—Sr3C
16466—808—Sr4C, 14889—730—6yrsC
A daughter of Wildwood Actor's August, A. R., out of Gazette of Egypt Mills, 16104—678—AA.

Sire: **McDONALD FARMS GRANDEE, A. R.**
A son of Foremost Prediction, A. R., 10 Excellent daughters, 31 over 700 lbs. fat—both tops for the breed.

Bull Calves For Sale Out Of Top A.R. Cows.

CEDAR DRIVE FARMS

1224 N. W. Street, Wichita, Kansas
J. L. NELSON, Owner

Introducing . . . A **DISTINCTIVE** Son Out of a **SKYLINE** King Daughter

Skyline Distinctive's Model

Born: March 25, 1949

Sire: **McDONALD FARMS DISTINCTIVE**
A son of McDonald Farms Distinction, A. R.

His Paternal Granddam

McDONALD FARMS DOLLY
15379—707—AA, E '47-VG '48

Dam: **SKYLINE KING'S CRYSTAL**
9502—416—Sr2—305C—3x.

A daughter of McDonald Farms Skyline King, he by Myhaven King, A. R., out of McDonald Farms Gratitude, 10415—578—GG. E '47 '48.

VANSDALE FARM - Sabetha, Kansas

T. B. ACCREDITED . . . NEGATIVE VACCINATED HERD
KEITH W. VAN HORN, Owner

GOLDEN GUERNSEY

Ideal Guernsey Farms

"THE WORLD'S LARGEST HERD OF PURE BRED GUERNSEYS"

BUILDING FOR A CENTURY

1950 PRODUCTION

64 Official Records Above 700 lbs. Fat Were Completed in 1950

2 were above 1100 lbs.
8 were above 1000 lbs.
14 were above 900 lbs.
38 were above 800 lbs.
64 were above 700 lbs.

More than 60% of our test cows made records above 700 lbs. fat in 1950.

Here is Real Production!

	MILK	FAT	AGE	DIVISION	T. M.
Ideal's Peter's May	23275	1194	5yrs	365	1095
Spot's Whittie	20606	1109	7yrs	365	1095
Ideal's L. D.'s Lassie	19652	1079	7yrs	365	1095
Welcome Lane's Mary	20356	1068	7yrs	365	1095
Ideal's L. D.'s Susie	21258	1042	5yrs	365C	1095
Ideal's Noranda's Susie	19277	1026	7yrs	365	1094
Green Crest Tilda	18972	1025	8yrs	365	1095
Ideal's Peter's Miriam	19477	1013	6yrs	365C	1095
Welcome Lane's Mary	19550	1012	6yrs	365C	1095
Franchester Saint Charm	22837	970	6yrs	365	1088
Ideal's L. D.'s Ella Mae	19399	967	Sr3	365C	1095
Ideal's L. D.'s Pearlette	19462	927	5yrs	365	1095
Mary-belle of Spreading Elm	18667	926	6yrs	365C	1095
Ideal's L. D.'s Rosetta	17682	921	5yrs	365C	1093
Ideal's Beacon's Daughter	19162	917	Sr3	365C	1095
Ideal's Champ's Penny	18092	898	Jr3	365	1095
Ideal's Beacon's Katie	18116	895	Jr4	365C	1095
Ideal's Beacon's Nina	15176	880	Jr3	365C	1095
Sheik's Corlie of Spring Dale	17801	879	5yrs	365	1090
Ideal's L. D.'s Bet	17219	869	7yrs	365	1095
Ideal's Jubilee's Wilma	17500	860	Jr2	365C	1095
Gwenwilmar Shirly	20576	854	6yrs	365C	1095
Welcome Lane's Mae	15941	851	7yrs	365C	1095

100 BRED HEIFERS, FRESH OR SPRINGING COWS FOR SALE.

Plan to visit our farm. If you need a bull or some females we will have them available.

MALES AND FEMALES FOR SALE

"It's All In The Records"

JACOB TANIS & SONS, Proprietors
JOHN TANIS, D. V. M.
WILLIAM AULD, Herdsman

IDEAL GUERNSEY FARMS
Augusta - Sussex County - New Jersey

A SON OF "ACE" — Our Junior Herd Sire . . .

HIDDEN ACRES ACE'S ACHILLES

Born: March 1, 1949

Sire: **LANGWATER ACE, A. R.,** sold for $10,200, second highest bull sold at public auction, 1948. "ACE" is by Langwater Valencian, A. R., out of Foremost Labelle ——————▶

Dam: **GOLDEN SUNSET'S DREAM GIRL**
11581—597—Jr4—365C
A daughter of Flying Horse Bandmaster, A. R. (noted production sire—backed by the best of Musical family blood).

HIS PATERNAL GRANDDAM

FOREMOST LABELLE
17716—801—AA
Sold for $4,400
3 A. R. Daughters, 5 Breeding Sons

OFFERING: Bull Calves Sired by "ACHILLES"

Send for Prices and Pedigrees

BANG'S FREE NO. 773-74-75 . . . T. B. ACCREDITED NO. 552672

Address correspondence to: JOHN R. PILLSBURY, 65 North Main Street, Farmington, Maine

OUR SENIOR HERD SIRE . . .

ST. JAMES CHAMPION BLAZE

(Owned jointly with A. MISTR & SONS, Richmond, Va.). **14 A. R. daughters.**

Sire: **St. James Champion's Champion, A. R.** His full sister, St. James Champion Babbie, 12479—687—G, sold to Curtiss Candy for $12,750.

HIMSELF

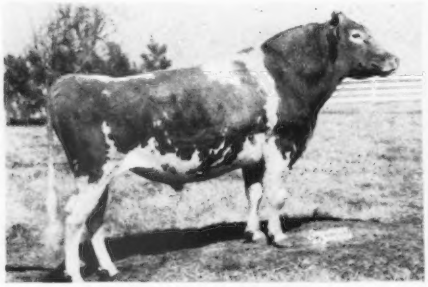

St. James Champion Blaze

HIS MATERNAL GRANDDAM

St. James Prince's Barbara
12716—714—D, 14712—795—A

Dam: **St. James Philosopher's Baby,** 10141—531—GG, 11790—625—BB, a daughter of Langwater Philosopher, out of St. James Prince's Barbara (see above).

His Sons Available — Write for Prices

ROY C. PATRICK
QUINTON STOCK FARM
SALEM, N. J.

C. ALLEN PATRICK
PLEASANT HILL FARM
SALEM, N. J.

Chas. A. Damon, Bow
Ray Dealy, Bow
Geo. M. Dynes, Mt. Vernon
C. E. Egbert & Sons, Bow
Herbert V. Ekstran, Bow
James Ferguson, Mt. Vernon
Merle Miller, Burlington
L. W. Power, Burlington
Carl C. Schroeder, Bow
Floyd G. Squires, Bow
Cecil White, Mt. Vernon
Western Glow Farms, Inc., Bow

Skagit County

WASHINGTON

We Breed Good Ones—We Sell Good Ones
National Records and Good Udders

Another WELCOME Daughter Makes Good

KING'S WELCOME LADY

10461—498—Sr2—305C—2x
14222—743—6yrs—365—2x (pending)

Her Sire: **Western Glow Dairy King, A. R.**

Her Dam: **Welcome of Whidby Island**
13827—742—13yrs—2x
14299—770—14yrsC—2x
VERY GOOD '47 '49 (13 and 15 years)
6 A. R. daughters

Here Are Four of Her Maternal Sisters

1
FAR WEST FAVORITE
8101—407—Jr2—305C—2x

2
DAISY OF WHIDBY ISLAND
11350—637—6yrs—305C—2x
VG '47 '49

3
CROCUS OF WHIDBY ISLAND
10650—572—8yrs—305—2x
10295—548—10yrs—305C—2x
GP '47-VG '49

4
CAROLINE OF WHIDBY ISLAND
10487—498—8yrs—305C—2x
12593—613—6yrs—305—2x
VG '47-D '49

We are using a son of WELCOME sired by a son of the great MARYANN cow.

We Can Offer Bulls out of Top A. R. cows.

WRITE OR VISIT

GOLDEN GUERNSEY

FAR WEST FARMS

CHARLES A. DAMON ★ REGISTERED GUERNSEYS ★ BOW, WASHINGTON

HIS SONS LOOK THE PART

Sunnyview Coronation King

Born: January 2, 1948

1st Prize 1 year and under 18 months, Kentucky and Tennssee State Fairs, 1949.

TOP INHERITANCE . . .

He is a son of **Gardenville Coronation King**
Sold for $45,000, 17 A. R. Daughters.

His Dam

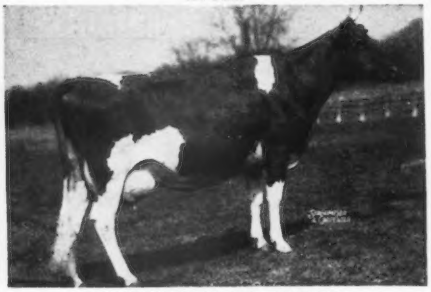

GARDENVILLE MELODY ROBERTA
(Sold for $3,000)
12045—615—Jr3—365C
Classified Excellent '47
Classified Very Good '48
Classified Very Good '49

His Sons Out Of Top A. R. Cows Available

WRITE FOR PRICES

SUNNY VIEW FARM

Route 1—Stanley, Kentucky
CLAUDE B. NEWMAN, Owner

Make it easier!

Yes, make it easier for those to whom you write to know who you are and what you are. How? By using good stationery with your name, farm name and what you feature attractively arranged and printed.

Write today for specimens and prices of outstanding Guernsey Stationery as produced by

TRANSCRIPT PRINTING COMPANY
Printers of the Journal
Peterborough, New Hampshire

Renew Your Subscription to the JOURNAL . . .

ORDER NOW!

$2.00 *for one year*
$3.00 *for two years*
$6.50 *for five years*
$4.50 *for one year for foreign subscriptions*
$2.60 *Canadian subscription for one year*

COKER'S PEDIGREED SEED
BLOOD WILL TELL
TRADE MARK

Registered Guernseys Since 1920 — Strong In May Rose Inheritance

HERD SIRES FROM THE GREAT
"Coker Queen of Glory" Family
ARE IN SERVICE AT —

Here's A Great Female
Descended from this family

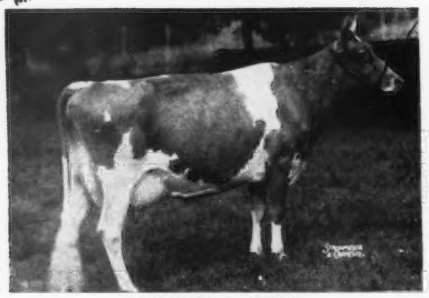

FAIRLAWN K. GLORY
13414—622—GG, 17244—815—Jr4—365C—1095
Classified VG '47-E '48 '49

- FAIRLAWN
- NYALA
- LOCUST GROVE
- BROOKBERRY
- HERBERTS HILL
- HILL GIRT

We Are Using A Sire From This Great Family, Too.

This family which descended from Helen Gould of Coker Farms, is also the heart of the Coker Pedigreed Seed Co. herd. A majority of our females are rich in this family heritage, being direct female descendants. We Can Offer Herd Sire Prospects. Write or Visit.

HOWARD G. ROWE, Dairy Manager — **HARTSVILLE, South Carolina**

OUR SIRE — Surrounded By Production

CEDARCROFT MASTER'S EMERY

Sire: **Flying Horse Master's Don, A. R.**
Dam: **Cedarcroft Dot**
8845—418—Sr2—HIR—2x

His daughters are most promising—large, deep bodied, good uddered heifers. He is being used on the top herd in Northern Idaho. Our 1949 D.H.I.A. herd average was 459 lbs. fat, highest of all herds and all breeds in the association.

His Half-Sister, Class Leader

CEDARCROFT BONITA
10551—638—Sr2—305C—2x
Class Leader, 4th place

His Sire's Dam, National Class Leader

FLYING HORSE ROYAL ROSE
15059—853—Jr2C—Class Leader
22558—1154—5yrsC—National Record

CEDARIDGE GUERNSEYS

NORVAL DOBSON — **Bonners Ferry, Idaho**

HIS GET...SOLD US

At the Fales and Cleveland - Riverside Ranch Dispersal, we liked his Get so well that we bought half-interest in . . .

His Maternal Sister:

Lad's Violet of Prestdale

13224—590—Jr2—305C—2x
13106—607—Jr3—305C—2x
12123—601—Jr4—305C—2x
11851—588—5yrs—305C—2x
Very Good '48

PRESTDALE MONARCH'S VETERAN

Sire: **Chedco Monarch, A. R.**
Dam: **Marshall's Verna of Prestdale**
11619—549—Jr2—2x
11588—602—Sr3—2x
4 A. R. daughters
Very Good '48

His Full Sister:
Prestdale Monarch's Velma
12361—579—Jr2—2x (pending)

We Can Offer TOP IDAHO Breeding. Write Today.

IDAGEM GUERNSEY FARM, R. 3, Gooding, Idaho

HAROLD A. STEELE, Owner

And HERE WE HAVE

McDONALD FARMS KING AUGUSTUS

Sire of St. Albans King's B. V. A. Faith, top Arizona Sale, 1950, at 12 months of age, $1,750. All time high priced dairy animal ever sold in Arizona. Sired by Myhaven King, 115 A. R. daughters. Dam: McDonald Farms Gentle, 12646—736—5yrs, 11049—690—DD. Classified E '47 '48 '50. 1 A. R. daughter. A full sister to King has 11123—647—Jr2C. Sons have sold for $11,500, $7,700 and $5,600. Gentle is a full sister to Della and Flute, daughters of Prediction and Lady Augusta.

Dear Guernsey Breeders

Since the Boss got "tied up" and couldn't wish you a Merry Xmas, I guess it will be left to me. I want to thank everyone for their support of our cattle, in Sales and Private Treaty in 1950, and greater success in 1951. Myself and AVBoy have been putting forth our effort, but we haven't had too much cooperation from our brood matrons, in productive progress of females. Most of the time when we were expecting a daughter, we got sons. However, we are still proud of them.

I want to show you two of my best girl friends. They have sons that are attractive to anyone looking for a top bull at a reasonable price. If driving by, stop for a visit with us.

Write for imformation about these and other young bulls available. I'll see that your letter gets prompt attention. St. Albans cattle have proved profitable investments for many breeders. They will for you, I'm sure.

Sincerely,

X King Gus

ST. ALBANS AVBOY'S MAZE

9890—536—Sr2—298 days, on 2x milking, bred for 305C. (See our advertisement, November 15 issue). Next dam, a daughter of "Actor," had 619—EE, 744—AA, 736—A (on retest).

ST. ALBANS ACTOR'S HALE SPOT

11029—607—Jr3, 8868—483—Jr2—305C—3x. On retest. She and her full sister have been 1st and 2nd Produce and in 1st or 2nd Sr. Get at several shows. A daughter of "Actor", 122 A. R. daughters, and Grandmere Hale Spot, 5 A. R. daughters, including St. Albans Count's Hale Spot, 966—AA, 1106—A.

ST. ALBANS FARMS, Inc.

ST. ALBANS, MO.

A. R. HERD TEST **325 HEAD GUERNSEYS**

WHEN IN *Western* OREGON

Visit the Swiger-the Dutchman-and the Two White Men....

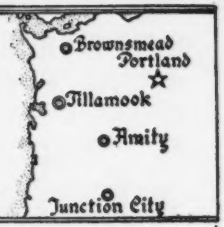

Cla-Ore Farm	Fair View Farm	Prairie Bloom Guernsey Farm	Wilsona Farms
Fred Rudat, Jr.	Ray Hobson	G. W. Bond & Son	Hans Leuthold
Brownsmead, Oregon	Amity, Oregon	Junction City, Oregon	Tillamook, Oregon

COME...SEE US THIS YEAR

See also our great herd of Profitable, Practical Guernseys

The Same Faces and the same Friendly Greetings await you at Cla-Ore Farm.

Fred, Jr.

We Will Be Glad To Show You Our . . .

"MOONBEAM FAMILY"

Foundation Cow

MOONBEAM OF WILLOW WOOD

8662—435—12yrs—305C—2x

The official records on her 14 A. R. descendants average 487 lbs. fat, all on 2x milking, 7 as 2-year-olds, and 10 meeting calving requirements. Here are all her A. R. descendants. We have many more coming along.

7 A. R. Granddaughters

BETTY LOU OF CLA-ORE
11139—623—Sr2—365—2x
1 A. R. daughter

RUTHY OF CLA-ORE
6563—366—Jr2—305C—2x

SIERRA SUE OF CLA-ORE
9986—523—5yrs—305C—2x

MOONLIGHT'S PRIDE OF ROXY
9425—475—5yrs—305C—2x
1 A. R. daughter

MARIA OF CLA-ORE
5900—294—Jr2—305C—2x

ROXY'S STARDUST
9245—463—7yrs—305—2x
1 A. R. daughter

MONA OF CLA-ORE
8720—439—Jr2—305C—2x

4 A. R. Daughters

ROXY'S BEAUTY OF WILLOWOOD
9285—509—6yrs—305C—2x
3 A. R. daughters

ROXY'S PRIDE OF WILLOW-WOOD
12668—658—8yrs—365C—2x
4 A. R. daughters

CLA-ORE BUTTERSCOT'S MOONRISE
7270—409—Jr2—305C—2x

MOONGLOW OF WILLOW-WOOD
15851—804—10yrs—365—2x
2 A. R. sons

3 A. R. Great Granddaughters

STARLETTA OF CLA-ORE
7153—375—Jr2—305C—2x

BERTITA OF CHICONA
7715—409—Jr2—HIR—2x

MAY MOLLY OF CLA-ORE
9683—478—Sr3—305—2x

We Can Offer Top Bulls Out Of This Top Family

CLA-ORE FARM

FRED RUDAT, JR. **BROWNSMEAD, OREGON**

SELLING . . . ***Priced to Sell Now***

Our Senior Herd Sire —

Gayoso Chink's Forecaster 407849 Born April 23, 1947

His first daughters will freshen soon.

A LEVITY-BRED BULL OUT OF A 918 POUND COW

HIS DAM

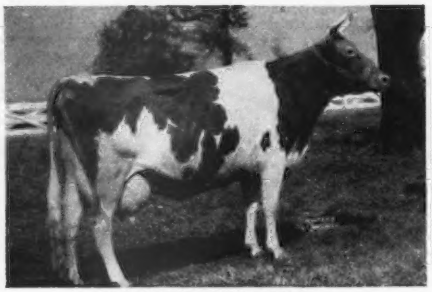

WILBURN BEAUTY'S HEIRESS
13303—681—B, 18714—918—5yrs—365C
A daughter of Sherwood Forest Forcaster, A. R.

HIS SIRE'S GRANDDAM

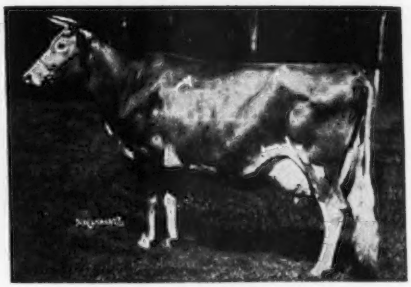

SHUTTLEWICK LEVITY
16896—804—G, former Class Leader
Sr. & Gr. Ch., E. S. E., 1927, N. D. S., 1927-1929.
Sold for $22,000 in 1924, highest price paid for Guernsey female until 1950.

HIS SIRE: CHINQUAPIN PHILOSOPHER, A. R.
His highest daughter, Queen Constance of Thorn Hill, 16956—777—AA.
2 A. R. sons, 7 A. R. daughters. A son of Langwater Philosopher, A. R., and Aiyukpa Levity Queen, 14040—732—AA—1095.

FORECASTER is truly an outstanding individual, straight top line, long level rump, a good middle and splendid front. 75% of his calves have been heifers.

Write or phone for Price and Pedigree.

W. B. PROCTOR, Owner — Res. 693R—Office 65 — WYNNE, ARKANSAS

IN ARIZONA — PHOENIX — March 5, 1951 — COMPLETE DISPERSAL

Of The Late HUBERT E. GEARE GUERNSEYS . . . On Baseline Road, 1 Mile East of Central Ave.

ENTIRE HERD LINE-BRED . . . . 40 HEAD

17 COWS . . . 6 BRED HEIFERS . . . 4 OPEN HEIFERS . . . 12 CALVES . . . 4 BULL CALVES . . . 2 SERVICE AGE BULLS

(11 of the 17 cows now in milk, balance to freshen by sale time)
Personally and individually selected by the Late HUBERT E. GEARE

TYPE ◀——— FOR ———▶ PRODUCTION

The Cattle will include:

OAK PARK'S NELL
Fresh October 8, 1950
Her heifer calf by Caumsett Actor in the sale. In 61 days on D.H.I.A. she has 2763—117.5. Res. Sr. & Gr. Ch., 1950 Arizona State Fair.

CORONATION CHARLOTTE
Purchased at Bonnibell Dispersal for $800. 12356—596—Sr3—365C—1095.

HAPPYHOLME REGAL ROYLENE
Bred July 3, 1950, to a son of Pine Manor Crown Majesty. She will finish her first lactation with a record of over 500 lbs. fat.

The Bulls include:

BONNIBELL ENSIGN
Jr. & Res. Ch. Bull, 1950 Arizona State Fair. A son of Coronation Damascus.

ALSO A SON of Western Glow Highlight, Res. Ch. Cow, Arizona State Fair, for 2 years.

THE ANNUAL ARIZONA STATE SALE IS CANCELLED THIS YEAR TO GIVE FULL COOPERATION TO THE GEARE DISPERSAL SALE.

Everyone who knew Hubert Geare knew the cunning of his eye for type and dairy temperament. In fact, out of the above herd he was able to select a show string of 15 head, and at the 1950 ARIZONA STATE FAIR (ONE OF THE GOOD OFFICIAL WESTERN FAIRS) WON . . . RES. CH. FEMALE, JR. & RES. CH. BULL, and 2nd IN DAIRY HERD, SENIOR GET OF SIRE, PRODUCE OF DAM.

Sale Managed by: **ARIZONA GUERNSEY CATTLE CLUB**

For Catalogs and Information Write To:

C. L. PHILLIPS, Secretary, Arizona Guernsey Cattle Club
4650 N. 27th Avenue—Phoenix, Arizona.

DR. GRADY N. COKER, Owner
WOODROW W. DENNEY, Manager

T. B. ACCREDITED 540026
BANG'S FREE 39

Introducing . . .

Our New Young Sire

Klondike Mollie's Predictor

Nejasco FARM
Registered Guernseys
Canton, Georgia

Production-bred, from the "Gay Countess" family. Four of his maternal brothers are in service in top herds. Purchased for $3,200, 1950 Klondike Sale.

Sire: **McDONALD FARMS PREDICTMOST, A. R.** 34 A. R. Daughters, 1 P. R. Son.

His Dam

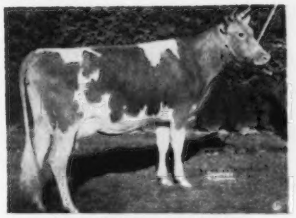

KLONDIKE MOLLIE
13478—584—Jr2—365
15417—693—Sr3—365C
17126—710—A
2 A. R. Daughters, 2 A. R. Sons.

His Maternal Sister

KLONDIKE KONNIE
14413—713—Jr2—365C
16259—792—Sr4—365C
Sold for $4,200. 1 A. R. Daughter.

He Will Be Bred To Our Best

SNOW SUMMIT RANCH

HERBERT A. SNOW PARK CITY, UTAH

EXCELLENT on EXCELLENT

That's Our Breeding Program —

Dam of our Senior Sire:
EXCELLENT '48 '50
at 12 and 14 years of age

Dam of our Junior Sire:
EXCELLENT '47 '48 '49 '50

Maternal Sister to our Junior Sire:
EXCELLENT '49 '50

We Can Offer Bulls Backed By This EXCELLENT Inheritance Out Of Sale Topping Cows.

Write Or Visit

Maternal Sister to our Junior Sire

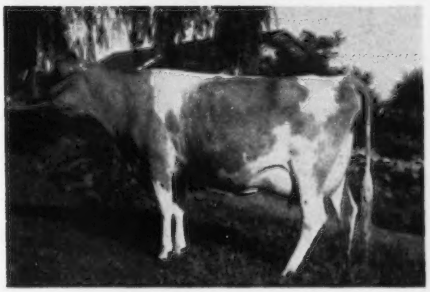

WESTLYNN NORLINE
9006—425—Jr2—305C—2x
VG '47 as a 2-year-old, EXCELLENT '49 '50

SNOW SUMMIT RANCH — Park City, Utah

HERBERT A. SNOW, Owner P. O. BOX 1469, SALT LAKE CITY, UTAH IVAN KINSEY, Farm Manager

CLOVERLAND FARMS
Dairy, Inc.

ONE OF THE NATION'S LARGEST GOLDEN GUERNSEY DISTRIBUTORS

PHOENIX, MARYLAND

MAYNARD C. KEMP, President **MARION CARTER, Farm Manager**

Presents . . .

A PROVED, A. R. HERD SIRE

PINE MANOR KING'S KNIGHT

Born August 20, 1942

•

Sire of 7 A. R. daughters
3 more daughters on test.

His dam: **SUPREME'S MADAME**
16320—811—AA
2 A. R. sons, 1 A. R. daughter.
She is by ROYAL SUPREME, A. R., out of
DUNWALKE BLANCHETTE'S ROSEBUD, 11843—608—Jr2.

HIS HALF-BROTHER

GARDENVILLE CORONATION KING
Sold for $45,000 in the Gardenville Dispersal, 1947.

HIS SIRE

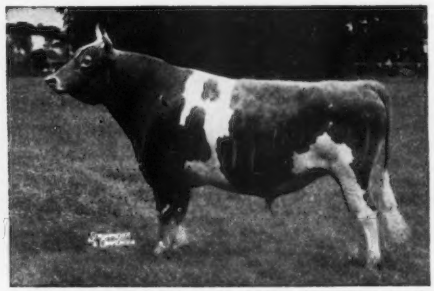

CORONATION KING OF PINE MANOR, A. R.
35 P. R. sons, 61 A. R. daughters.
A son sold for $45,000, another son sold for $37,000. A grandson sold for $50,000.

We here at Cloverland Farms are so pleased with Knight's daughters that we recently purchased the entire herd of Glen Keaster, Foxburg, Pa., so that we could add 18 more of his daughters to our herd. This makes a total of 37 of this great sire's daughters in our herd, and many granddaughters.

We cordially invite you to drop in and see this grand string of females.

Outstanding bred cows and heifers for sale.

GOLDEN GUERNSEY

CLOVERLAND FARMS DAIRY, INC. - Phoenix, Md.

IOWA Guernseys

OFFERING — Bull Calves Sired By Our Herd Sire

Elmwood Etta's Ajax

Born February 17, 1947

(Owned jointly with ARNOLD M. PANCRATZ, Elmwood Farm, Dubuque, Iowa).

Sire: **Wey Acres Aubrietia's Grandee, A. R.,** 14 daughters. 34 records show an increase of 1107—51 over their dams. A son of Langwater Grandee, A. R., out of Crum Creek's Aubrietia, 13190—675—EHI.

His Maternal Granddam

MASTER'S ETTA OF ALVADEAN
8474—400—EHI, 9221—426—CHI
11514—539—7yrs—HIR, E '47

A Paternal Sister

ELMWOOD GRANDEE'S ETTA
10990—501—Jr2—HIR
Classified VG '49
2nd prize All-Iowa Show, 1948.

We occasionally have a few good females for sale.

Write for Prices.

GARNAVILLO GUERNSEY FARM

GARNAVILLO, IOWA GEORGE AND HENRY DICKMAN, Owners

Levity Inheritance TOP and BOTTOM

Chedco Fearless

Born March 20, 1949

Sire: **CHEDCO CORONATION KING, A. R.,** a son of Coronation Rose King, A. R., out of Coronation Levity, 15252—867—A ($15,000).

His Dam

FAIRLAWN L. FINCH
14170—748—E

She the highest tested daughter of Coronation Leader, A. R. ($15,000) out of Fairlawn Cherry, 14437—712—AA, a daughter of Green Meadow Hornet, A. R.

FEARLESS is being bred to high producing cows.

Reserve a Son today.

A. J. HEMPELER & SON - Garnavillo, Iowa

IOWA BREEDERS

Here's Your Chance

to

Regularly

Feature Your Herd

Send for special

advertising rates

on this Iowa page

WISCONSIN GUERNSEYS

GOLDEN GUERNSEY

America's Dairyland

CHEESE ★ BUTTER ★ GOLDEN GUERNSEY MILK ★ ★ ★

WISCONSIN GUERNSEY BREEDERS' Association — GEORGE BRITTS Secretary — BOX 14, WAUKESHA, WISCONSIN

A Son of PERFECT LADY — STERLINGOLD MATCHLESS

Owned jointly with A. J. CHAPIN
Vanity Farm, Brandon, Wis.

Sire: **FAIRLAWN MEMOIR'S PERFORMER**
16 progeny sold for $117,800 in the Sterlingold Dispersal.

His Dam

FOREMOST PERFECT LADY
13192—721—G, 17581—864—AA
15244—758—AAA
Class Leader when made.
16029—772—9yrs—305C
Classified VG '47 '48
5 A. R. daughters
Sold for $10,000 at 11 years.

Bull Calves Available.

LUXERIN FARMS

C. E. SHERIDAN — **Fond du Lac, Wisconsin**

The TRIBUTE daughters are TOPS in our herd.

Sierra Manor Tribute

Born February 21, 1946

A maternal sister . . . Gardenville Coronation Bambi, sold as a yearling for $3,000 to top the females in the Pate's Invitational Sale, 1946.

TRIBUTE is sired by Pine Manor Triumph, A. R. (Green Meads Taurus, A. R.—Douglaston Princess Charlotte, 14251—688—BB, $5,500, 5 A. R. daughters. She is a daughter of Shuttlewick Mirth, 13633—706—G, $11,000, daughter of Shuttlewick Levity).

TRIBUTE is out of an A. R. daughter of Coronation Count, A. R. (sire of Courtesy $28,000) and Coronation Aurora, 16092—760—BB, 2 A. R. daughters.

We have about 35 TRIBUTE daughters in our herd.

OFFERING—Bull Calves and occasionally a few females.

WRITE US YOUR NEEDS.

MAPLE RUN FARM

Kenosha, Wisconsin

FLOYD MUSTION, Herd Manager — F. W. SCHNIEDER, Owner

MODEL — He Lives Up To His Name

ST. JAMES CHAMPION'S MODEL
Born August 13, 1946

Carries the blood of 3 great proved sires:
SHUTTLEWICK CHAMPION
LANGWATER PHILOSOPHER
BOURNEDALE CROWN PRINCE

Traces twice to ITCHEN KING and has a LEVITY cross.

Sire: **St. James Champion's Champion, A. R.**
A son of Shuttlewick Champion, A. R., out of St. James May Queen, A. R., 14526—851—A (**the Coronet family**).

Dam: **St. James Philosopher's Hebe**
3 A. R. records up to 12876—633—C. A daughter of Langwater Philosopher, A. R., out of St. James Prince's Daisy, 3 A. R. records up to 14327—666—A.
Next dam: Shuttlewick Hebe, 18640—783—G, former Class Leader.

A MODEL Son Can Do Well For You.

MEADOWFIELD FARM

Janesville, Wisconsin

Address correspondence to
C. E. HACKLANDER
1315-Gilbert Ave.
Downers Grove, Illinois

CECIL DAVIS, Manager

Farm is located 7 miles East of Janesville on Highway 14.

A PETER SON — OUR JUNIOR HERD SIRE

CHARLESCOTE PICKWICK
Born December 25, 1944

Sire: **Langwater Peter, A. R.**
28 P. R. sons, 39 A. R. daughters, 1 over 1000, 3 over 900, 5 over 800, 9 over 700, 25 over 600 lbs. fat.

PICKWICK'S DAM

CHARLESCOTE HOLLY
12241—678—FF, 14852—827—CC
2 A. R. daughters with
12300—628—Sr2, 11850—627—Sr2

HIS SONS FOR SALE

Also we will sell a few females.

T. B. ACCREDITED B3897 — BANG'S CERTIFIED 550

TROUTWATER GUERNSEYS

DR. J. B. KLEINHANS, Owner — **Herbster, Wis.**

FORGE HILL

THEY BOTH SUIT US —

OUR SENIOR HERD SIRES

I.

Forge Hill Cassanova

We have 26 daughters in our herd.

Sire: TARBELL FARMS ROYAL JAN, A. R.
1 P. R. son, 29 A. R. daughters

Dam: MAPLE LAWN CASSANDRA
13282—538—G

II.

Forge Hill Corona

We have 25 daughters in our herd.

Sire: WYCHMERE MARQUIS, A. R.
10 A. R. daughters

Dam: THATCH MEADOW MARILYN
13950—614—6yrs—305C

OFFERING: **Choice Heifer And Bull Calves**

WRITE US YOUR NEEDS

FORGE HILL FARM

R. D. 4, Newburgh, New York

Address all Communications to

CHARLES A. SLATER, Mgr. JOHN WILKIE, Owner

DUNN'S TOUR

1910-1951

488 GUERNSEYS LISTED TO SELL

They represent neither a breakdown nor a flood on the market—rather they are a check up of our listings, exclusive of herds that invite us to stop for selections by buyers on DUNN'S TOUR. The over all exceeds 1,000 head waiting for our winter tourists, and they cover a terrain that extends from mid-New York thro' Massachusetts and Vermont to Bangor, Maine . . . where the short hay crop is starting to pinch.

There are four New York herds of 20-40 head in the above lot. One is a milking herd of 21 nice cows—all registered, profitable and freshening for heavy duty.

We use our U-DRYVIT hookup in severest winter weather—take the long jumps by train and the U-Dryvit auto awaits at destination. Southerners like that arrangement when they come for tours, and it provides real comfort for clients who have to be careful.

WE ARE ALWAYS ALERT for whole herds to sell. They play a big part in DUNN'S TOUR policy and our private sale turnover of herds each year is tops. One of our clients will be ready in late March with pen stabling for 30 head, some of which may be grades, preferably dehorned.

On a recent DUNN'S TOUR in Connecticut we came upon a complete set of Guernsey Breeders' Journals which goes all the way back to the first issue published. It is available for one who is historically or sentimentally inclined.

Phone us at Schoharie, N. Y. 65 or Marlboro, Mass., 714.

DUNN'S TOUR

"The Short-cut to Good Guernseys"

Schoharie, N. Y., and Cordaville, Mass.

BUTTERFAT GUERNSEYS

DELWAKE FARM

Follow This Sign at the Freehold Circle

Freehold, New Jersey

NICHOLAS DELMORE, Owner
Charles AXTMAN, Manager

Address all correspondence to
CHARLES AXTMAN,
FREEHOLD, NEW JERSEY

A Double HILLTOP BUTTERFAT'S CLARA . . . . **Mulhocaway Butterfat Sabre**

Sire: **Clara's Heartsease Butterfat, A. R.,** a son of Heartsease's Butterfat, A. R., out of Imp. Hilltop Butterfat's Clara. ——▶

Dam: **Mulhocaway Butterfat Sabrina**
14071—607—Sr4—365
Sired by a son of "Old Clara", paternal sister to Vallevue Butterfat Beauty.

His Paternal Granddam

IMP. HILLTOP BUTTERFAT'S CLARA—▶
15963—860—7yrs—305C—2x
National Record for 16 years, now Class Leader 2nd place.

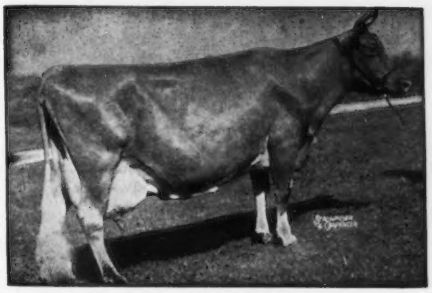

OFFERING: **TOP YOUNG BULLS AND FEMALES ALL AGES, MILKING COWS, OPEN AND BRED HEIFERS.**

T. B. ACCREDITED 539067 . . . BANG'S ACCREDITED 1466

WINDY HILL FARMS

Quaker State Building

OIL CITY, PA.

WE'RE NEW IN THIS BUSINESS — BUT — WE CATCH ON QUICK

Introducing —

Two New State Production Champions

I

Mainstone Laurel

12935—626—Sr2—HIR—2x

She is a daughter of CORONATION HECTOR, A. R.

We have this top young cow and two of her daughters in the herd.

II

Amber of Windy Hill Farms

12457—666—Sr3—HIR—2x

She is by PREMIER PAT OF KELLY HILL FARM. We also have two of her daughters in the herd.

These Are The Kind Of Females We Are Mating To Our Sires . . .

JUNIOR SIRE

McDonald Farms High Oris

Sire: McDONALD FARMS HIGHTIME

Dam: PINE MANOR TAURINE IRIS
10125—597—Jr2—365C
13162—738—Jr3—365C

VERY GOOD '47 '48

SENIOR SIRE

McDonald Farms King Leo

Sire: MYHAVEN KING, A. R.
8 EXCELLENT daughters

Dam: McDONALD FARMS HONEYWELL
10586—536—Sr3—365C
11716—622—Sr4—365C
VG '47—G P '48
Daughter of **Foremost Prediction.**

T. B. 561063 VACCINATED BANG'S 20316

JAMES D. BERRY, JR.
Owner

JAMES G. MILLAR, Herdsman
Phone: TITUSVILLE, 3-5115

GRANDVU FARMS

BAUMGARTENER BROS.
WRIGHTSTOWN, WISCONSIN
T. B. ACCREDITED — VACCINATED

200 HEAD

Strong in the blood of FLUTE and the MUSICAL FAMILY.
High Production Inheritance

A GREAT SIRE – From A Great Family . . .

As Calf With His Dam

OUR SENIOR SIRE

Flying Horse Master's Royal
Born July 1, 1943

A proved high production sire.

Sire: **Flying Horse Bandmaster, A. R.**
Sire of National Record cows.

Dam: **Flying Horse Royal Rose**
15059—853—Jr2—365C
Class Leader 3rd place
22558—1154—5yrs—365C
National Record

MASTER'S ROYAL will soon have 40 A. R. daughters. 20 records over 400 lbs., 2 over 500 lbs., and 18 with 361 to 398 lbs. fat. All made in 305 days on 2x milking. Records made under ordinary farm conditions. All first calf heifers.

A **SON** of **MASTER'S ROYAL**—can carry on for you.

Occasionally we have a few females for sale.

Write for Prices or See Us.

OUR NEW SIRE:

COLDSPRING'S B. R. JERICHO
Born October 17, 1946

His first daughters are beginning to freshen.

SIRE: **COLDSPRING'S BEAUTY'S ROMULUS, A. R.**
Full brother to Coldspring's Romulus' Beauty, 10783—609—GG, 14374—746—C, sold for $16,500, **EXCELLENT** '47 '49.

HIS DAM

COLDSPRING'S BEAUTY'S JESSICA
10743—583—Jr2—365C, 12527—685—Jr3—365C
She is a granddaughter of the one and only—Vallevue Butterfat Beauty.

JERICHO sons for sale out of high producing dams.

WRITE US TODAY

CONOVER'S HIGHTSTOWN GUERNSEY DAIRY

CLIFFORD L. CONOVER, Owner
CLIFFORD H. CONOVER, Herdsman
HIGHTSTOWN, NEW JERSEY

FOREMOST Daughters Produce

DEERSHORN FOREMOST, A. R.
Sire: DOLLY'S FOREMOST OF HIGH ROCK, A. R.
Dam: DEERSHORN'S ALICE, 13412—756—A

His 600 and 700 lb. Daughters all on 2x

	MILK	FAT	AGE	T.M.
DEERSHORN FOREMOST WINNIE	15070	739	6yrs—HIR	730
DEERSHORN FOREMOST ANN	13241	729	Sr4—HIR	708
	Class Leader 6th place			
DEERSHORN FOREMOST PRIMROSE	13418	714	5yrs—HIR	730
	13504	718	6yrs—HIR	652
ROBIN HILL FOREMOST ROSETTE	14191	670	8yrs—365C	730
DEERSHORN FOREMOST DREAM	12009	663	10yrs—HIR	730
DEERSHORN FOREMOST'S HOPE	11673	647	Jr2—HIR	712
	Former Class Leader			
DEERSHORN FOREMOST BUTTERCUP	10366	600	5yrs—HIR	702

His daughters are all machine milked on 2x, calved within 13 or 14 months, with a maximum of 16 lbs. grain per day. No roughage except the pasture from May through November.

T. B. ACCREDITED—BANG'S FREE ACCREDITED

DEERSHORN FARM

STERLING JUNCTION, MASSACHUSETTS

V. D. MUDGETT
Owner

BURTON SEYMOUR
Herdsman

A TWO TIME WINNER!

QUARRY VALLEY'S ERMA

FIRST THREE-YEAR-OLD

Pennsylvania State Show, 1950

GEORGE NEWLIN, JUDGE

QUARRY VALLEY'S ERMA
8571—424—Jr2—365C—730 Milkings

FIRST THREE-YEAR-OLD

Bucks County Parish Show, 1950

Bucks County, Pennsylvania
JOSEPH BROADHURST, JUDGE

She is another of those "Monitor" daughters!

QUARRY VALLEY FARMS

Lahaska — Bucks County — Pennsylvania

W. C. CLARK — F. A. BORDEN, Manager

We Are On A Revitalized PRODUCTION PROGRAM At GIPPY PLANTATION

A. R. RECORDS COMPLETED DURING 1950

	MILK	FAT	AGE
Gippy Chief's Corinne	17843	798	Sr2—365
	(South Carolina State Record)		
Gippy Gladiator's Mistress	12244	628	Jr2—365
Gippy Peerless Priscilla	10902	627	Sr2—365
Cesor Elton's Verona	12502	585	Sr2—365C
Gippy Chief's Lona	12666	595	Jr2—365
Gippy Alert's Charity	9764	514	Jr2—365
Northern F. Lassie	12427	625	Jr2—365
Gippy Princess Clotho	12002	596	Jr2—365
Gippy Golden Eunice	14138	640	5yrs—365C
Gippy Princess Lustre	12554	662	Sr3—365
Gippy Golden Marie	13495	686	Jr3—365
Gippy Chief's Lilac	10151	568	Sr2—365 (pending)
Arden Colfax's Mary	16312	766	5yrs—365 (pending)
Gippy Queen Delores	13254	615	10yrs—365 (pending)
Gippy Chief's Golden	8419	453	Jr3—365 (pending)
Gippy Princess Carolina	19398	857	8yrs—365 (pending)
McDonald Farms Ideal Madelon	11045	617	Jr2—365 (pending)

These are all 365-day records and all except four of these 17 animals were bred at Gippy Plantation, as were the dams of 12 and the sires of 5.

17 records average 12888—637
10 2-year-olds 3 3-year-olds 2 5-year-olds
1 8-year-old and 1 10-year-old
16 records completed during 1949 average 11590—586

We have outstanding sires from McDonald—North—Bournedale—Klondike—Edisto and Brays Island.

WRITE US YOUR NEEDS

FEDERAL ACCREDITED NO. 112365 SOUTH CAROLINA BANG'S FREE NO. 16

NICHOLAS G. ROOSEVELT, Owner
E. S. WARREN, Manager
LESLIE DONAHOE, Herdsman

GIPPY PLANTATION
Moncks Corner, South Carolina

"THE HOME OF MAXIMS IN THE WEST"

A Grandson of PRINCE MAXIM — **QUAIL ROOST PRINCE PAYSTREAK, A. R.**

1 A. R. son, 20 A. R. daughters

Sire: **Quail Roost Maxim's Prince, A. R.,** a son of High Point Prince Maxim, A. R., out of Landmark Princess May Rose (see below).

His Paternal Granddam

LANDMARK PRINCESS MAY ROSE
10270—555—GG, 14782—863—A
2 A. R. sons, 2 A. R. daughters

A Paternal Sister

GIPPY PRINCESS DORINDA
13970—813—A
2 A. R. daughters

Dam: **Quail Roost Maxim's Rosanne,** 12544—609—DD, a daughter of High Point Prince Maxim, A. R., out of Holliston's Oakhurst Rosanne, 15863—766—B.

Bull Calves and occasionally a few females for sale.

WRITE US YOUR NEEDS

BARNEGAT RANCH - Grass Valley, California

GEORGE I. ELLSWORTH, Owner — ANTON SCHOONE, Herdsman

A Great Combination — "Traveler" + "May Rose"

That is our breeding program through

SIR JOHN OF CLOVERTOP

HIMSELF

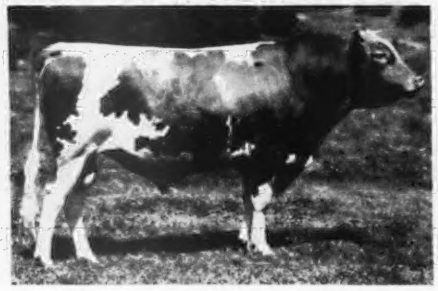

A son, CLOVERTOP ELECTRO, is our junior herd sire.

A DAUGHTER

CLOVERTOP EVE
1949: 20952—1041—7yrs—365—D.H.I.A.
1950: 16331—806—8yrs—305—D.H.I.A.
Classified VG '48

"SIR JOHN" has 2 A. R. sons, 17 A. R. daughters. His dam is a granddaughter of **Langwater Traveler.**

IF IT'S TOPS YOU WANT — WE HAVE THEM — **SONS AVAILABLE**

CLOVERTOP RANCH

DESIREE M. RAHLMANN
M. C. WARD, Herdsman

NEWCASTLE, CALIFORNIA

THIS FELLOW HAS GOT WHAT IT TAKES

Butterton Blanche's Warrior

Born July 18, 1949

Sire: **Western Glow Man O'War**
A son of WESTERN GLOW MAY'S ROYAL, A. R., out of WESTERN GLOW BUTTERFAT MARYANN. ▶

Dam: **Western Glow Royal Blanche**
10863—493—Jr2—305C—2x
A daughter of Silver Forest May Royal, A. R.

WESTERN GLOW BUTTERFAT MARYANN ▶
13825—763—6yrs—305C—2x
Sold for $14,600, top price at the 1946 Curtiss Candy Sale.

His Paternal Granddam

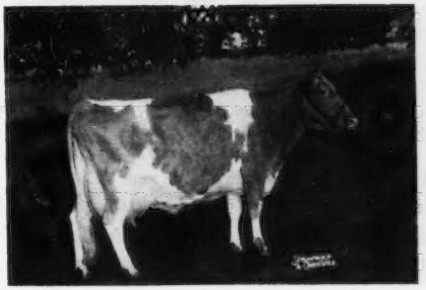

BLANCHE'S WARRIOR is being bred to daughters of **Western Glow Master** (MCDONALD FARMS DEVELOPER, A. R.—WESTERN GLOW BUTTERFAT MARYANN, (see above).

OURS IS A PROFITABLE PRODUCING HERD.

If you want PRODUCTION—write us.

"A line-bred herd with a real breeding program"

BUTTERTON GUERNSEY FARM

Farm located 6 miles northwest of Davis, California, on Highway 99-W or 4 miles south of Woodland on 99-W.
W. B. DOTY **P. O. Box 268 - WOODLAND, CALIFORNIA**

Truly A Great Sire — CAUMSETT KING ROYAL

Sr. and Gr. Gh., Maryland, 1946; Michigan, 1947. 23 A. R. daughters.
Sire: CAUMSETT DYNAMO, Dam: CAUMSETT CLARA, 14306—725—EE

TYPICAL DAUGHTERS OF KING ROYAL

LANGVALLEY FANCHETTE
On retest: 13375—614—7yrs in 239 days.
Classified Excellent, 1950

LANGVALLEY ROYAL NAOMI
13276—816—Jr3—365C
Classified Very Good, 1950

OFFERING — His sons from high record A. R. cows.

COLBY DALE FARMS
ROMEO, MICHIGAN

HOWARD H. COLBY, Owner
C. L. COLE, Manager

BEAU GUERNSEYS

HOMINY HILL MONARCH, by **McDonald Farms Blueblood King** and out of **Hominy Hill Moonlight** (Excellent '48 '49 '50), 13603—752—Jr2—365, is on lease to Lockshore Farm, Hickory Corners, Michigan. We have 12 heifer calves that we will raise and test, and 4 bull calves that are for sale. They show real depth and great dairy necks—about all you can look for in young stock.

McDONALD FARMS JARRETT, by **McDonald Farms Distinction** and out of **McDonald Farms Artist** (GP '47-VG '48), 14550—746—C, has been home for a year after a stay at Lockshore Farm and Colby Dale Farms. His daughters, left during his first stay, are all fresh. All are real dairy cows making very creditable records. They are listed below:

***Beau Jade**
10892—538—Jr2—HIR—2x

Beau Janilly
11801—556—Jr2C—3x

Beau Janoca
15505—823—Jr2C—3x (former Class Leader)

***Beau Jaunty**
7945—415—Jr2—HIR—2x

***Beau Jedetta**
9175—425—Jr2—HIR—2x

***Beau Jilda**
10947—455—Jr2—HIR—2x

Beau Jill
10460—564—Jr2—3x (pending)

***Beau Jolity**
8850—469—Jr2—HIR—2x

Beau Julia Ann
13706—555—Jr2—3x in 316 days

*Cows marked with asterisk are now on 3x retest.

BEACH ROAD FARMS - Rt. 2, Box 583 - Birmingham, Michigan

B. L. BEAUDETTE, Owner
Phone Mi. 4-6617

R. F. MURRAY, Manager
Phone Mi. 4-3912

AT WHITE-LEA IT'S MAXIMS

OUR TWO SIRES

1 . . . BOURNEDALE MAXIM'S GOLD PRINCE

A Double Coronet Cross. National Class Leading Production Close-up.
HIS DAUGHTERS ARE NOW IN MILK

2 . . . BOURNEDALE PRINCE GOLDEN DON

A son of Bournedale Charming Prince that is out of Bournedale Golden Cinderella, 14443—732—6yrsC (**she dam of GOLD PRINCE —see above**).

A Strong Female Line . . .

Dam: BOURNEDALE GOLDEN DOTTY DIMPLE
11193—642—Jr2C

Next dam: BOURNEDALE DOLLY VIOLET
14009—723—Jr2C, 16346—884—Jr4C. 5 A. R. daughters.

GOLDEN DON'S DAM—DOTTY DIMPLE by BOURNEDALE GOLDEN MAJESTY, A. R.—sire of GOLDEN STEADFAST that sired AFTON'S GOLDEN MARIE, 15661—819—7yrs. Fourteen times a Grand Champion including 1st prize Aged Cow, Sr. & Gr. Champion, Best Uddered Cow, N. G. S. and Royal Winter Fair, 1948, N. G. S. and International, 1950.

BULLS FOR SALE

WHITE-LEA FARM - Edmore, Michigan

ROBERT L. PETERSON, Owner

Typical HIR Cows — 2x Milking To Finish Test In Our Herd

	MILK	FAT	AGE
NEARBROOK'S FOREMOST JINGER	13678	621	7yrs
STEADFAST'S ULTRA LADY	11622	555	5yrs
MAX'S MARY MAID	9964	492	Sr3
ERIE RIDGE PATSY	10131	491	6yrs
NEPTUNE'S CHARM	11537	614	Jr3
MARVEL'S MAXINE FLORA	11085	481	5yrs
GOLDEN DALE'S BETSY	9322	499	Jr3
OPPOSITION'S STAR	10681	492	9yrs

These are the kind of cows we are breeding to our MAXIM sires—

BOURNEDALE'S MAXIM'S LEVIATHAN—a CORONET and a LEVITY cross and **RED CROSS NOBLE BUTLER,** a MAXIM and GREEN MEADOW cross.

MAXIMS FOR SALE . . . Bull calves out of our best cows—cows strong in **MAXIM** blood. Send for prices and pedigrees.

FLASH!

Something new at Golden Dale. Just purchased the entire milking and bred heifer herd of Silver Hills Farm at Mears, Mich. A herd strong in the best of Coronation breeding. We wait your inspection.

GOLDEN DALE GUERNSEY FARM - R. 2, Box 13, Edmore, Michigan

WILLIAM JORGENSEN, Owner

CLAY HILL FARM GUERNSEYS

TOPS IN CORONATION AND LANGWATER BLOOD LINES

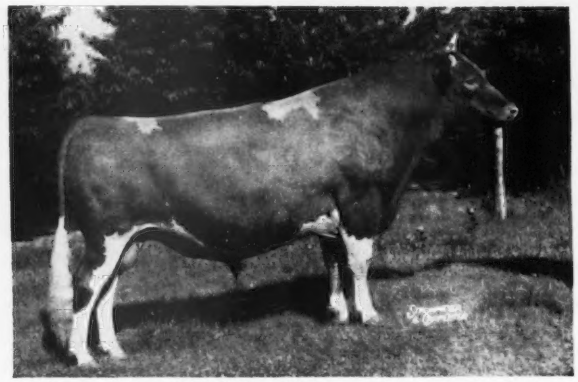

PINE MANOR COURAGEOUS, A. R.

8 A. R. daughters with records up to 11557—614—5yrs—305C.

A Green Meadow-bred sire out of a top Bournedale Rex dam with 5 A. R. daughters.

Look at the Top Side of his pedigree . . .

His Sire . . .

CORONATION COUNT
2nd Get of Sire, Ill., 1940.
31 A. R. daughters, 20 P. R. sons
3 over 700, 11 over 600, 18 over 500 lbs.
Pine Manor Columbine ($3,150)
9979—605—GG, 12672—755—EE
Pine Manor Creole
12620—606—Jr3, 14227—707—Sr4
Sold for $1,800
Coronation Fragrance
10467—618—G, 12396—690—DD
Pine Manor Carnation
11550—668—FF
Sold for $2,350
Pine Manor Camille
11646—553—GG, 14040—662—C
Coronation Violet
11258—573—F, 13504—644—AA
Pine Manor Courtesy (E '48)
8410—465—4G, 11148—653—Sr4C
13268—761—5yrs—365C
2nd highest Guernsey Cow ever sold at public auction. Sold for $20,000, Gardenville Dispersal, 1947, resold $28,000, Sterling Dispersal, 1950. She dam of Gardenville Rose King, sold for $10,000 at 10 months, resold, $50,000, Sterling Dispersal, 1950. Highest priced animal of the breed.
Sterlingold Courteous King
Sold for $9,000 at 4 months.
Coronation Althea
12175—550—GG, 12723—615—EE
13546—641—A
Gr. Ch., Ill., Ind., Iowa, 1940.
Pine Manor Cleopatra
11104—613—FF, 12312—646—Sr4—365
Count is full brother to Green Meadow Queenie, 12839—728—G, dam of 4 A. R. daughters, 2 P. R. sons.

GREEN MEADOW CORONATION PRINCE
1st Get, E. S. E. and Ohio, '33.
35 A. R. daughters, 25 A. R. sons
3 over 800, 9 over 700, 20 over 600, 33 over 500 lbs.
Coronation Levity, VG '48
10115—577—GG, 15252—867—A
Sold 1944, $15,000. 3 sons sold for a total of $36,000.
Coronation Melba
13001—804—GG, former Class Leader
Green Meadow Joan
18894—854—A
Coronation L. Queen
11823—623—G, 14522—773—A
Green Meadow May Star
14960—760—F
Gr. Ch. E. S. E., N. Y., 1932.
Coronation Alida
11920—763—C
Green Meadow Queenie
13839—728—G, VG '48
Green Meadow Heroine
12839—712—C

AIYUKPA QUEEN
10071—567—FF, 11871—655—A
Sold $2,400.
Gr. Ch. N. Y., 1934, 1st 2 Yrs., 1st 3 Yrs. N. D. S., 1929, 1930.
2 A. R. daughters, 3 A. R. sons.
Queen Nora of Hill Girt
9024—518—G
Green Meadow Queenie
12839—728—G
She dam of 4 A. R. daughters, 1 A. R. son.
Hominy Hill Queenie
14930—714—Sr2—365C
Sold for $2,150, 1948.
Chinquapin Meadow Princess
13683—675—GG, 14141—699—A

GREEN MEADOW COURAGEOUS
15 A. R. daughters, 4 A. R sons.
2 over 800, 7 over 600.
Green Meadow Consort
14183—848—E, former Class Leader
Green Meadow Wistaria
10722—600—E, 14963—807—A

GREEN MEADOW CORONATION PRINCESS
Started on test in Cl. F and in 84 days she produced 3410—157 when she met with an accidental death.
Sire: Langwater Steadfast, A. R. ($25,000).
Dam: Coronation Queen of Beaver Ridge 743—F.

CHERUB'S YANK OF THE PRAIRIE
Jr. Ch. Sesquicentennial; Gr. Ch. Iowa, Neb., 1927. 2nd 2Yrs., D. C. C., 1927. 1st 2 Yrs., N. D. S., 1927.
3 A. R. daughters, 7 P. R. sons.
Aiyukpa Queen
11871—655—A

CHERUB'S QUEEN OF THE PRAIRIE
9647—517—GG, 11387—599—CC
Jr. and Gr. Ch., Dairy Cattle Congress, 1926.
Jr. Ch., N. D. S., Sesquicentennial, 1926
1st 2 Yrs., 1st 4 Yrs., N. D. S., 1927, 1929
1 A. R. daughter, 2 P. R. sons.
Aiyukpa Queen
10071—567—FF, 11871—655—A
1st 2 Yrs., 1st 3 Yrs., N. D. S., 1929, 1930.
Sire: Cherub of the Prairie, A. R. ($10,000).
Dam: Golden Queen of the Prairie, 11454—646—CC. 2nd 4 Yrs., E. S. E., 1927.

A Proved Female Line . . . Look at his Dam

← REX'S VIOLA
15727—732—DD
Sold in 1935 for $3,100
5 A. R. daughters include:
Pine Manor Viola's Blossom
13422—586—G, 16512—743—A
Carpatha's Viola
11924—638—F
Pine Manor Crown Glory
11795—610—E
She is a daughter of Bournedale Rex, A. R.

COURAGEOUS sons for sale out of cows rich in Langwater and Coronation blood lines. Also for sale . . . a few sons of Langwater Valcrest, A. R (7 nearest dams average 828 lbs. fat). Valcrest is by Langwater Valencian, A. R , and out of Langwater Crescent 14432—735—BB.

Occasionally we can spare a few females — Write us your needs.

CLAY HILL FARM — Ravenna, Michigan

ANDREW J. JOHNSON, Owner

CHAMPION . . . . . Comes From The "Very Good" JUNO FAMILY

Franchester Handy Champion

Born August 8, 1948

HIS DAM

ST. JAMES CHAMPION JUNO
13422—706—Sr4
Classified Very Good '47 '49
Sold in the Franchester Sale for $2,250, 1949.
3 A. R. daughters.

A MATERNAL SISTER

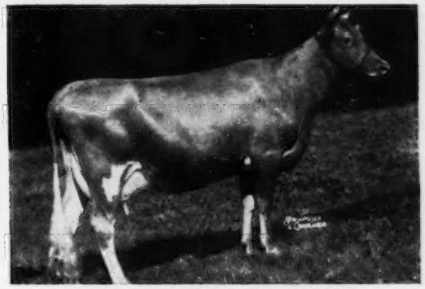

FRANCHESTER LEVITY JANE
11411—551—Jr2C, 12140—577—Jr3C
Another maternal sister to CHAMPION—**Franchester Fair Jane,** 14493—703—Jr2C.
A third maternal sister to Champion—**Two Brooks K. K. Janet,** sold for $1,000 at 10 months of age in the 2nd Franchester Sale.

CHAMPION is sired by LANGWATER HENCHMAN, A. R.—a son of LANGWATER HIS HONOR, A. R., out of LANGWATER COQUETTE, 12563—646—D, a daughter of LANGWATER COUNTRYMAN, A. R., and out of LANGWATER CHARM, 13208—700—D (2 A. R. daughters, 3 P. R. sons).

ADD THIS PROVED—POPULAR BLOOD TO YOUR HERD
BUY A CHAMPION SON OUT OF A HORNET—CLOVER—OR MERCURY DAM.

HI-POINT FARMS — Tel. 433 — Romeo, Michigan

E. F. FISHER, Owner — A. F. RUSH, Manager

Typical HIR Records Completed At BRADFORD FARM

	MILK	FAT	AGE
***Bradford's Baby**	13274	659	Jr4
Bradford's Edith	12824	583	Sr2
Bradford's Tillie	10492	577	7yrs
Bradford's Della	11289	583	Sr4
Bradford's Abbey	12075	560	7yrs
Bradford's Fran	10358	535	Jr2
Bradford's Erma Ann	8896	544	Jr3
Bradford's Candy Girl	11990	572	Sr3
Bradford's Que	10801	554	10yrs
Bradford's Clara	9994	510	Sr3

A Cesor Beauty Maxim daughter, Bradford's Essie T. will finish with about 640 pounds on 2x milking.

*A son of Baby—Bradford's Baby's Max—is doing a real job for us. If you want a bull calf out of cows that have been tested year in—year out—backed by known, proved lifetime production . . . we have it.

BRADFORD FARM — Alma, Michigan

T. B. ACCREDITED NO. 541552 . . . BANG'S FREE CERTIFICATE NO. 7611
FRED and R. D. BRADFORD and SON, Owners

HOLLIKNOLL FARM

"THE HOME OF QUAIL ROOST ROSE MAXIM GUERNSEYS"

W. M. CAMP
OWNER

FRANKLIN, VIRGINIA
TELEPHONE 8202

QUAIL ROOST MAXIM'S MAY ROSE — QUAIL ROOST ROSE MAXIM

Look At The Great Cows Close-up In The Pedigree Of—

QUAIL ROOST NOBLE MAXIM

His Dam

QUAIL ROOST LUCKY CELIA
Very Good '48 '49
13812—684—E

His Maternal Granddam

QUAIL ROOST QUEEN CELESTE—A Show Cow
EXCELLENT '48. 14501—677—AA
1st prize 4-year-old. Reserve Grand Champion, National, 1940.

His Paternal Granddam

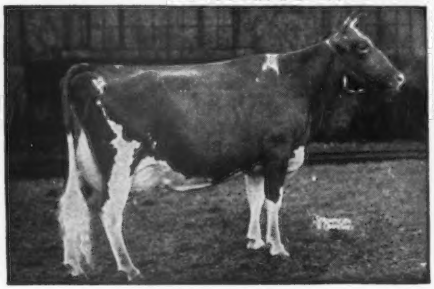

BOURNEDALE MARTHA
10736—578—F
Another famous show cow.
Senior and Grand Champion at the National, Dairy Cattle Congress, Royal Winter Fair.
2 P. R. sons, 5 A. R. daughters.

His Dam's Paternal Granddam

MAXIM'S FRANCINE
11686—673—E
Member of the first Get of Sire, National, Md., Dairy Cattle Congress, Toronto.
1 A. R. son, 2 A. R. daughters.

This Blood Is In Demand

A maternal brother to our bull—topped the 1950 Quail Roost Sale at $3,900. A full brother to our bull, Quail Roost Noble Maximus topped the Quail Roost Sale, 1947.

QUAIL ROOST NOBLE MAXIM
Sons and Daughters are In Demand

They have sold for:
$5,600
$4,100
$5,200
$3,700
$2,200
$2,125

We Are Using

QUAIL ROOST NOBLE MAXIM

heavily in our herd. . . . We already have 28 of his daughters in the herd and many of our top cows are in calf to this sire.

FOR SALE
A NOBLE MAXIM SON
Born May 13, 1950

This top-bred bull calf is out of Davisson's Farm Diana, that is on test making a splendid record, 13738—597—7yrs—228 days. In July she made 2179 lbs. milk and 100.4 lbs. fat as a 7-year-old. **A TON OF MILK A MONTH COW.** 3 CONSECUTIVE MONTHS OF OVER A TON OF MILK.

W. M. CAMP
Owner

MAX W. TIMBERLAKE, Manager
Box 204, Phone 8202

FEDERAL ACCREDITED 339992
STATE BANG'S FREE NO. 1007

T. B. Accredited **Vaccinated — Bang's Free**

THORNCROFT FARM

Wicomico Church, Northumberland County, Virginia
Tel. Heathsville, Va., 3540

GREEN MEADOW — MAXIM BREEDING

OUR FOUNDATION

The best of available Green Meadow, Maxim, Valor and Foremost blood.

From the Green Acres herd of Mr. Frank T. Price, Church Hill, Maryland, came most of our Green Meadow blood, including 5 daughters of **Broadland Masterpiece, A. R.,** sire of many outstanding daughters, including two Class Leaders, and 15 daughters of **Meadow Lodge Snowman,** a son of Green Meads Queen Snowflake, full sister to Snowfli and Levity King ($15,000).

From the Friendship herd of Mrs. Evelyn Thompson Martin, New Geneva, Pa., we were able to select a number of outstanding cows exemplifying the fine qualities obtained through concentration of the blood of Langwater Valor by line-breeding from **Valor's Climax, A. R.**

By purchasing the entire Grapelawn herd we obtained the results of the many years of experience and profitable breeding of the late William H. Gould, Burkeville, Virginia. **Maxim of Bournedale, High Point Prince Maxim, Langwater Foremost** and **Langwater Valor** are dominant in the background of these outstanding cattle.

We wish to express our appreciation to the successful breeders of these herds from which we procured our foundation animals, and we are confident that their desirable qualities will be augmented and still further improved through our breeding program involving the following:

HERD SIRES

1. **QUAIL ROOST EASTERN KING, A. R.**
Born June 5, 1942
Sire: **Quail Roost Maxim King, A. R.**
Dam: **Rivelon Royal Annie May**
13876—698—AA (by RIVELON'S MAY ROYAL, A. R.).

2. **BOURNEDALE VERITY'S PAT**
Born June 20, 1948
Sire: **Bournedale Abe's Patrick**
Dam: **Bournedale General's Verity**
11387—666—Jr3 (a daughter of Bournedale General La Noce).

3. **QUAIL ROOST MASTER CAROL**
Born June 6, 1949
Sire: **Quail Roost Master Max**
Son of ALBERTA OF THORN HILL, E '48
14018—840—B
Dam: **Quail Roost Lucky Carola**
12197—727—FF
12586—750—7yrs
A LUCKY STRIKE daughter of QUAIL ROOST PRINCESS CAROL, 10562—631—G, 11714—703—C.

4. **DORAL FREE KING**
Born May 15, 1949
Sire: **Pine Manor Rose King, A. R.**
By CORONATION KING OF PINE MANOR (sire of Gardenville Coronation King).
Out of PINE MANOR CROWN JEWEL (she and 4 descendants sold for $124,000).
Dam: **Franchester Free Itchen,** GP '47-VG '48
12596—626—Jr2C
13318—657—Jr4—305C—3x
Her dam RIEFELDALE EMORY'S ITCHEN
14946—859—Sr4C
Excellent '47 '48 '49 '50 '50
Her paternal granddam FOREMOST LABELLE, VG '48
14554—657—GG
17716—801—AA
Her maternal granddam FRIENDSHIP V. C. ITCHEN
10180—549—GG
11669—632—EE

Following our advertising regularly in the Journal. We will feature these sires and our breeding program in detail in future issues.

WE OFFER FOR SALE . . . 3 OUTSTANDING BREEDING SIRES

1) **Bournedale Maxim Bright Light . . .** a grandson of Bournedale Princess Coronet and out of Bournedale Bright Eyes (**need we say more?**).

2) **McDonald Farms Hi Bill . . .** a Hightime son out of a Myhaven King daughter . . . His half-brother topped the 2nd McDonald Farms Sale at $21,000.

3) **Grapelawn Single Chief . . .** a Bright Light son out of Grapelawn Cena, 15515—750—Jr2C, VG '49 ($6,000), she a daughter of Bournedale Double Chief.

IF YOU WANT THE BEST — DON'T OVERLOOK THIS TRIO

Presenting . . . A Promising Young Sire — Bred By Us
A SON OF OSIRIS OUT OF LADY GERTRUDE

WHIPPERNOCK LORD EDWARD . . . . born June 28, 1947

COMBINES MUCH OF OUR BEST

LORD EDWARD is by CAUMSETT OSIRIS out of an A. R. daughter of BAYVILLE HERMES BEAU.

LORD EDWARD'S SIRE

CAUMSETT OSIRIS

Sire: CAUMSETT DYNAMO, A. R., a sire of outstanding production. **5 Class Leading daughters.**

Dam: CAUMSETT LELA, at 11 years of age she has already produced 9 living calves and made well over **42 TONS OF MILK.**

OSIRIS is a full brother to Caumsett Ocean Leda, 17818—902—Sr3—365, Class Leader 10th place.

LORD EDWARD'S DAM

WHIPPERNOCK'S LADY GERTRUDE

13270—681—6yrs—945 T. M.

Sire: BAYVILLE HERMES BEAU, a grandson of High Point Prince Maxim, being by that great sire —Maxim's Hermes of Quail Roost, A. R.

Dam: IVY
10941—547—11yrs—2x
4 A. R. daughters.

LORD EDWARD is being bred to some of our top Osiris and Caumsett Hero daughters.

WHIPPERNOCK FARM • Dinwiddie County, Sutherland, Virginia

10 miles West on Highway 460 from Petersburg

HENRY W. ANDERSON, Owner G. W. MARTIN, Herdsman CHARLES P. LEWIS, Manager

WHAT A BULL CALF!!

He may be just the one you've been looking for

Sired by . . . A double grandson of CESOR NOBLE MAXIM.

Out of . . . . An Excellent QUAIL ROOST KING SAMUEL, A. R., daughter that Clark W. Fleming selected for Bayville Farms, Norfolk, Virginia. (**Recommendation enough—if Clark likes the dam it gives you a good idea of the kind of a cow she is**).

DON'T MISS OUT ON THIS ONE . . . HE REPRESENTS OUR BEST

BULL CALF . . . Born April 15, 1950

Sire: **Quail Roost NoMax Major,** a son of Quail Roost Noble Maxim and out of Quail Roost Noble May, 13123—622—5yrsC, a daughter of Cesor Noble Maxim, A. R.

Dam: **Freegrove Princess Pat,** 8097—445—Sr2—305—2x, 11062—630—6yrs—HIR, **Excellent '49.** Sold in Quail Roost Sale for $1,700, 1950.

Send for price and pedigree on this top-bred MAXIM bull calf out of an EXCELLENT cow.

FREEGROVE FARM

JOHN N. JACKSON, Owner **Staunton, Virginia**

DEERPATH FARMS

Registered Guernseys

CLAIR S. JOHNSTON
MANAGER

TELEPHONE 330

C. C. VAUGHAN, III
OWNER

FRANKLIN, VIRGINIA

As Good As The Best — Better Than The Rest

FULL SISTERS

MAX'S JESSICA OF SY FARM

8838—470—6yrs—305C—2x, Very Good '49 '50

MAX'S JEAN OF SY FARM

8938—483—5yrs—305—2x, Very Good '49 '50

JESSICA AND JEAN—Two of our foundation cows—ARE SIRED BY A SON OF BOURNEDALE MASTER MAX, A. R., A SON OF MAXIM OF BOURNEDALE, AND OUT OF MAXIM'S LA NOCE, 12229—600—GG (4 A. R. daughters, 1 A. R. son).

YOUR INSPECTION INVITED

T. B. ACCREDITED

BANG'S ACCREDITED

A PHILMOST Son Out Of LAUREL . . .

FOR SALE . . . Ellerslie's Phil's Lariat

Born September 21, 1950

We recommend this Bull Calf . . .

His Dam

ELLERSLIE NANCY'S LAUREL
9327—410—8yrs—305C—879 T. M.
11874—539—D.H.I.A.
Classified Very Good, 1949
3 A. R. daughters, 2 in our herd.

His Maternal Sister

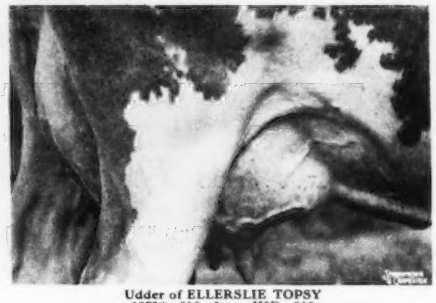

Udder of ELLERSLIE TOPSY
12738—616—5yrs—HIR—915
Classified Very Good, 1949
Sold to Gippy Plantation for $1,000.
Her ¾ sister, Ellerslie Duchess, classified Excellent, 1949.

LARIAT is out of one of our best female lines. **Here is depth of breeding—good cows close-up, AND** that is not all!! This bull calf is by Klondike Philmost—a son of McDonald Farms Predictmost and out of the Ingeborg family. First 2 daughters of Philmost to go on test are making over 500 lbs. fat as Jr2-year-olds.

Send for price and pedigree on LARIAT. He represents our best.

FEDERAL ACCREDITED CERTIFICATE 339916 . . . VIRGINIA BANG'S FREE ACCREDITED CERTIFICATE 810-620

ELLERSLIE FARM **R. F. D. 3, Petersburg, Va.**

JOHN M. DUNLOP, Owner W. J. HUNNICUT, Manager

BLOOD LINES TELL THE STORY—

CORA – CORONET – LABELLE – COUNTRY FLOWER

LANGWATER LORD BENTON

Sire: **LANGWATER ONWARD,** a son of LANGWATER COUNTRYMAN, A. R., out of LANGWATER CORA (see below).

His Paternal Granddam

LANGWATER CORA
15653—710—Sr3—365
3 A. R. sons, 2 A. R. daughters

His Maternal Granddam

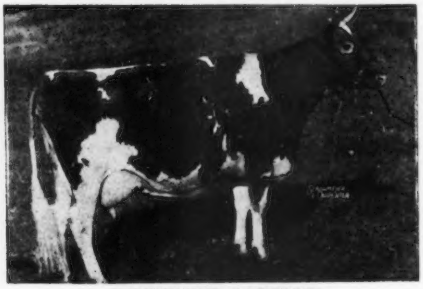

FOREMOST LABELLE
14554—657—GG, 17716—801—AA
2 A. R. sons, 3 A. R. daughters.
Sold for $4,400.

Dam: **LANGWATER LABURNUM,** 11392—529—Jr2—365C.
A daughter of LANGWATER VALENCIAN, A. R., out of FOREMOST LABELLE (see above).

Lord Benton's Get look extremely nice.
His sons for sale.

BENTON FARMS - Middleburg, Virginia

DANIEL C. SANDS Please address all correspondence to SAMUEL L. MOYER

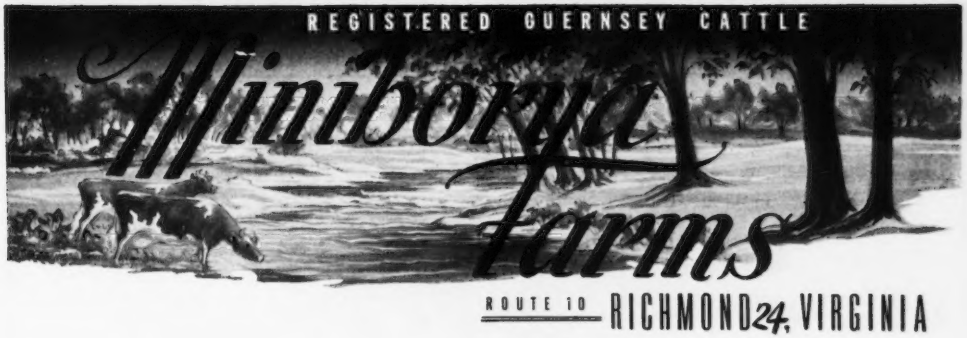

PROGRAM FOR 1951

In the past, most of our advertising has centered around our bulls and little or no attention has been paid to the female families we have here at the farm. So this year we are going to try to show you what we have and how they milk.

Some few of you may not know that Miniborya has been breeding dairy cattle since 1910, although not until 1946 was the Guernsey breed decided upon as THE breed for us. Since then we have been continuously on D.H.I.A. and have had at least 10 cows on A. R. At the present time our herd consists of 58 milking cows, all of whom are or have been on A. R. at least once, and all of whom are continuously on D.H.I.A. None are classed as nurse cows or removed for any reason. The following is a summary of our D.H.I.A. for the last three years.

	COWS	DRY	MILK	FAT
1948	50.6	6.5	9211	445.5
1949	45.7	6.5	9564	443.4
1950	49.3	7.3	9720	464.9

Almost all cows are milked by machine though a few are old-fashioned and still prefer to be milked by hand. We feed one to four with a top of 15 lbs. of 16% and all the roughage they will eat. We have not nor will we ever force a cow. We firmly believe in making a cow profitable year in and year out, not merely making a 1000 lb. record one year and drop dead the next. We want our cows to produce both milk and calves every year.

In the advertisements that follow, we will show some of the families we are building from. We hope you will follow the series and we hope you will come by to see us.

YOU'LL ALWAYS BE WELCOME

FEDERAL ACCREDITED FOR T. B. 45166 STATE BANG'S FREE ACCREDITED NO. 1079

J. SCOTT PARRISH, JR., Owner WILLIAM DEWALD, Herdsman HOMER D. DUNHAM, Manager

MINNESOTA GUERNSEYS

. . . ONE OF OUR BROOD COWS . . .

Purchased in Boulder Bridge Dispersal

HI-WORTH PREMIER'S IRIS

Born November 14, 1942 (Snapshot December 16, 1950)

A. R. Records: 16837—685—Jr4, 10250—431—Jr3—305C (2x)
Classified Very Good '47 '50

IRIS dropped a promising bull calf on December 16, 1950, sired by Boulder Bridge Lucero, top price animal in Boulder Bridge Dispersal ($8,000).

T. B. ACCREDITED
OLAF J. KJOME & SONS

VALLEYLAND FARM

MINN. BANG'S FREE
Spring Grove, Minnesota

FOR SALE . . . A Ruler Bull Calf Out of a Guardian daughter that is out of a Nipper daughter.

BULL CALF . . . Born November 30, 1950

Sire: **Boulder Bridge Ruler,** a son of . . .
Valleywood Valiant Hero, A. R., out of Hope's Pollyanna of Smithdale, 13746—752—AA (Very Good at 15 years of age) 2 A. R. daughters, 1 A. R. son.

Dam: **Alchrist Lulubelle**
9368—484—Sr2—HIR—666 T. M.
8470—451—Jr2—2x—D.H.I.A.—321 days
9058—457—Jr3—2x—D.H.I.A.—333 days
11587—606—Jr4—2x—D.H.I.A.—351 days
11074—566—5yrs—2x—D.H.I.A.—320 days

Sire: FAIRLAWN H. GUARDIAN
Official D.H.I.A. proving on 9 daughters is 9538 lbs. milk, 457 lbs. fat, all Jr2-year-olds, all on 2x milking.

Dam: ALCHRIST GOLDA
9070—498—Sr4—HIR—578 T. M.
5 records average 8088 lbs. milk, 451 lbs. fat, 325 days—2x.

Send for price and pedigree on this outstanding bull calf.

ALCHRIST FARMS

HAYWARD, MINN.

A. M. TENNIS & SONS, Owners

HIGHLAND FARM GUERNSEYS —

NOTED FOR OUTSTANDING PRODUCTION

THE FAIRY FAMILY

MASHER'S HIGHLAND FAIRY

On test: 9389.5—430.81—11yrs—HIR—205 days—2x

A daughter . . .
HIGHLAND'S FAIRY'S JULIANNA
12180.5—626.37—6yrs—HIR—294 days—2x
THE ROYAL QUEEN LINE

A daughter . . .
HIGHLAND'S QUEEN ADELE
12204.9—607.13—Jr4—HIR—279 days—2x
Going at a possible Class Leader rate.

A maternal granddaughter . . .
BETTY MAY OF HIGHLANDS
12371—621—Sr3—HIR—2x (pending)

See our advertisement on page 1597, December 15, 1950, Journal for another top cow family — Our MARILEE family.

Add Production Like This To Your Herd . . . BUY A HIGHLAND FARM BULL out of these high record HIR cows. Bull calves for sale, backed by this proved—high HIR production.

HIGHLAND FARM — Mankato, Minn.

Phone 685113 C. N. ADAMS & SONS

MINNESOTA GUERNSEYS

Are You Looking For A Source Of

Outstanding Boulder Bridge Blood?

Let us help you . . . We have a trained staff of 26 technicians operating in 13 counties in Southern Minnesota and arrangements can be worked out for special matings for you.

4 Of A Kind — Hard To Beat

A Proved Sire

G-15—**BOULDER BRIDGE RECORDER**
Born November 9, 1942

A PLUS PROVING OF 126 POUNDS OF FAT
D.H.I.A. Proved Sire

15 DAUGHTERS AVERAGE
10743—536

15 DAMS 8127—410

PLUS 2616—126

A son of Matchmaker out of a 610—CC daughter of Distinction. A check of his pedigree shows that he comes from some of the best of Boulder Bridge breeding.

A Proved Sire

G-288—**BOULDER BRIDGE COMMENTATOR**
Born March 1, 1944

ANOTHER PLUS PROVING. A TOP SIRE OUT OF THE "VERY GOOD" BELL ALERT FAMILY.

D.H.I.A. Proved Sire

13 DAUGHTERS AVERAGE
9501—460

13 DAMS 8024—397

PLUS 1477—63

A son of Ridglydale's Bell Alert, Very Good '47, 12485—631—Jr2C, 18156—801—10yrs, 1 P. R. son, 2 A. R. daughters.

2 Younger Boulder Bridge Bulls

Both Trace To The Proved—Popular Lady Lucy Family—EXCELLENT inheritance close-up.

G-32—**BOULDER BRIDGE OLYMPUS**
Sired by Boulder Bridge Lucero. Top bull ($8,000) at the Boulder Bridge Dispersal. He is out of Boulder Bridge Nan, 19364—906—AA.

G-292—**BOULDER BRIDGE SIR ROBERT**
He is sired by a maternal brother to our proved Commentator bull and is out of Douglaston Lady Lucy (EXCELLENT '47 '48) 14762—780—AA.

This pair combines the blood of Lucy, Bell Alert and Nan—the three best cow families at Boulder Bridge. More about this pair in our March 21 Journal advertisement.

MANY OTHER WELL PROVED SIRES.

When in need of superior sire service, call on us.

SOUTHERN MINNESOTA BREEDING FEDERATION
OWATONNA **MINNESOTA**

YOUR CHOICE . . . . 3 TOP-BRED BULLS

One by TRUMPETER (son of Melody)

Two by ATHENIAN (strong in Levity blood)

1 . . . CLOVER LEA ROSE'S TRUMPETER
Born January 26, 1950

A double grandson of Argilla Royal Philosopher. The first daughter to finish test made, 16663—795—Jr2C. He is a son of Alfalfa Farm Philosopher, A. R. and out of Argilla Fair Palotterie 3d, 810—CC, 823—A, 704—6yrs—305C—2x ($14,000).

TRUMPETER is sired by Flying Horse Trumpeter that is by Argilla Royal Philosopher (see above) and out of Catamount Melody, A. R. He is out of Flying Horse Phil's Rose, a daughter of Argilla Royal Philosopher and out of Flying Horse Rose, **16650—906—AA.** She is a ¾ sister to Flying Horse Royal Rose, 15059—853—Jr2C, National Class Leader when made, 22558—1154—5yrs, National Record.

TWO SONS BY OUR SIRE
WOODACRES ROYAL ATHENIAN
A son of Douglaston Prince Royal, A. R., out of Woodacres Princess Lucy, 16616—974—6yrsC.

2 . . . CLOVER LEA A'S ROMULUS
Born March 2, 1950

He is out of Gluek Farm Roma, a daughter of Gluek Farm Sailor Lad, A. R. that is by Boulder Bridge Supreme, an A. R. son of Caumsett Harvester, A. R.

3 . . . CLOVER LEA A'S MASTERFUL
Born November 20, 1949

He is out of Golden Bull Farms Millie, a daughter of Flying Horse Footprint, a son of Argilla Fashioner, A. R., out of Alfalfa Farm Flute, 4 consecutive Class Leading records when made.

If these bulls should be sold . . . we still have a few other top Athenian sons for sale. **Send for prices and pedigrees.**

CLOVER LEA FARM — Owatonna, Minnesota
HUBERT FISCHER, Owner

We Did Breed Ourselves A Bull . . .

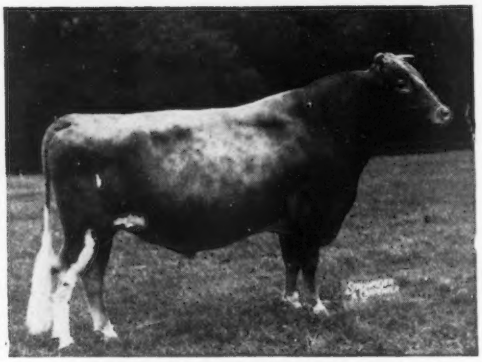

Caumsett Dynamo

Born August 3, 1936

Sire: MAY ROYAL'S VALOR

Dam: CAUMSETT RONDA

First 7 A. R. dams average 15287.8—760.6

Sixty A. R. dams average 13001—658

Sons and Daughters sold to date for over $120,000.00.

55 breeding sons sold from Canada to South America.

10 A. R. daughters average 16615—858
10 A. R. dams of these daughters average 14280—688

50 A. R. daughters average 14006—707
50 A. R. dams of these daughters average 12629—624

70 A. R. daughters average 13184—656 as Sr3-year-olds
70 A. R. dams of these daughters average 12556—613 as Sr3-year-olds

Every tested daughter has a tested dam and tested granddam.

These are actual figures—no estimating to maturity, nor are conversion factors involved. Daughters on test should surpass this average.

GOLDEN GUERNSEY

Marshall Field — ACCREDITED GUERNSEYS — John S. Clark

CAUMSETT FARM GUERNSEYS

HUNTINGTON — LONG ISLAND — NEW YORK

Back of

GREAT SIRES

You'll Find

GREAT COW FAMILIES

OUR TWO SENIOR
SIRES BOAST RICH
BACKGROUNDS

☆

HOMINY HILL BARON

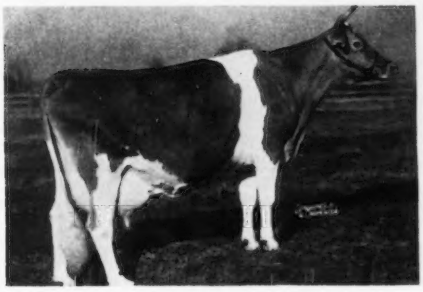

. . . our 7-year-old son of Riegeldale Coronation King, A. R. His daughters are beauties and are making some outstanding production records.

HERE'S BARON'S DAM

←—RIEGELDALE Mck. BLANCHE
11647—641—EE
15164—794—8yrsC
One A. R. daughter—RIEGELDALE KING'S BLANCHE
14609—761—GG
15244—841—5yrsC
Sire: GREEN MEADS CORONATION KING
Dam: ROCKINGHAM LADYSHIP
12367—652—AA
One A. R. son, 3 A. R. daughters, including Riegeldale King's Ladyship, 15517—859—Jr4C.

BLAKEFORD TRANQUIL'S KING

. . . our 9-year-old son of Blakeford Lord Jim, A. R., he by Langwater Reveller, A. R., and out of Green Meadow Tranquil, 14736—801—E, 4 A. R. sons.

HERE'S KING'S DAM

←—BLAKEFORD TRANQUIL
13659—693—GG
12562—618—EE (915)
15706—748—CC
Excellent twice, '47 '48
Sire: BLAKEFORD LORD JIM, A. R.
Dam: BROADLAND CONTENT
11823—612—EE
1 A. R. son, 2 A. R. daughters.

A few young bulls are available, by these sires and out of high producing A. R. dams.

Prices and pedigrees on request.

OSBORNE HILL FARM

WEST CHESTER, PENNSYLVANIA

J. W. McCoy, Owner — J. B. Mulder, Manager — J. B. Mulder, Jr., Herdsman

Eskdale Farms

GOLDEN GUERNSEY

PRESENT A PROVED SIRE AND HIS EXCELLENT SISTER

In Heavy Service

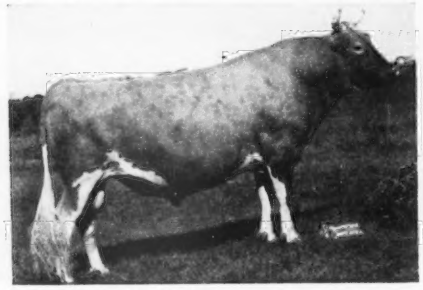

RIEGELDALE CONQUEROR'S BARON
2 A. R. daughters:
ESKDALE BARON'S PRIDE
13159—579—Jr2—365C
ESKDALE BARON'S DELORES
7812—431—Jr2—365C
15 more daughters on A. R. test.

His Excellent Half-Sister

RIEGELDALE CONQUEROR'S CAMILLE
11305—584—Jr3—365C
13224—696—5yrs—365C
EXCELLENT '48 '49

Both are Sired by **Riegeldale Emory's Conqueror, A. R.**

Our herds at Neenah, Wisconsin, and Tryon, North Carolina, are both based on Proved Female and Sire Families. Through our Testing and Classification Programs, we expect to breed and prove the kind of individuals and families that will be profitable for you.

Write us your needs.

NEENAH, WIS.

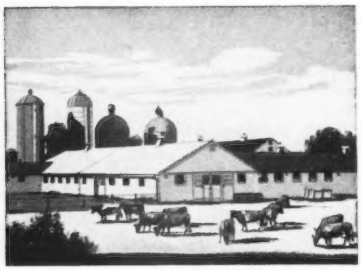

LAUREL HEANEY, Mgr.
PAUL PORTER, Herdsman

MR. AND MRS.
JOHN R. KIMBERLY
Owners

TRYON, N. C.

GADEN CORPENING, Mgr.
WAYNE BRYSON, Herdsman

BANG'S FREE CERTIFIED — T. B. ACCREDITED

Valley Oaks

Registered Guernseys

Mr. and Mrs. F. R. Schoellerman
Route 1, Box 39
GALT, CALIFORNIA

What Herd Has Done Better — On 2x Machine Milking? ?

21 A. R. Records Completed in 1950 Averaged 11744 Milk and 594.2 Fat!!!

Here They Are — Without Exception:	MILK	FAT	AGE
Happyholme Sunny Velma	*15856	840	9yrs—365—730
Cloverleaf Violet's Vine	*15302	789	8yrs—305C—610
	Class Leader 10th Place		
On retest through October	14482	679	9yrs—250 days (305)
Happyholme Pretorian's Velmia	*11585	683	8yrs—365C—730
On retest through October	10316	576	9yrs—269 days (305C)
Revilo Bonnie	11836	661	6yrs—305C—610
On retest through October	10754	590	7yrs—287 days (305C)
Revilo Ednea	12486	639	5yrs—365—730
Revilo Colonel's Bertha	11144	620	Jr2—365—730
Valley Oaks Commando's Elvira	*10841	615	Sr3—305C—610 (pending)
Revilo Thelma	*12701	613	Sr4—305C—610
Happyholme Defender's Iola	*12442	599	9yrs—305—610
Traveler's Centa	12467	587	7yrs—305—610
Valley Oaks Velvet	10641	579	Sr2—365C—730
Revilo Centa	11881	550	Jr3—305C—610
Revilo Centa	*12707	578	Jr4—305C—610 (pending)
Revilo Colonel's Trudy	11684	561	Jr2—365C—730
Revilo Colonel's Centa Clara	10352	558	Jr2—365—730
Happyholme D. R. Nelda	*12397	531	9yrs—305—610
Valley Oaks Carol	*10704	515	6yrs—305C—610
Lorenadell's Stella Hanover	* 9094	504	Sr4—305C—610 (pending)
Valley Oaks Ila	11357	506	Jr2—305C—610
On retest through October	11367	457	Jr3—266 days (305C)
Valley Oaks Rosalind	* 9648	488	6yrs—305C—610
Valley Oaks Lorna Doone	9510	462	Jr2—305C—610

*Reentry Record Seven Of These Have Bulls By "Ambler" or "Sheik"—Details in February 21 Issue!

Congratulations to the Journal Staff—

. . . for having given us the November 15 Sire issue. It kept us awake for many more nights than usual.

We found sires closely related to ours in some of the successful herds, and it increases confidence in our own bulls.

For instance, around our McDonald Farms His Landsman, we found his dam, Foremost Old Rose, to have such other sons as Valor's Faithful Supreme, A. R., at Burton Lane in Illinois; McDonald Farms Jubilant, A. R., at Bain Ridge in New Hampshire; McDonald Farms Steadfast Orin, at Greystone in New York. And that she has grandsons out of her daughter Fair Rose at Grayce in Pennsylvania, and at Jo-Be in Nebraska.

To say nothing of the whole swarm of related animals at Prediction Farms at Cortland, N. Y.

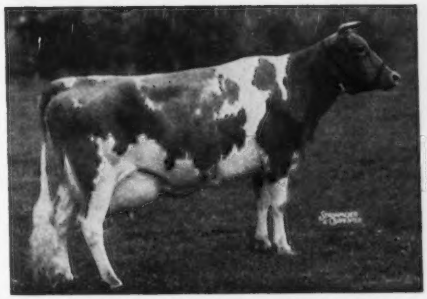

FOREMOST OLD ROSE, E '47-VG '48
15220—742—A

Dam of
McDONALD FARMS HIS LANDSMAN
at Elm Lane

Daughters of His Landsman are just starting on test for us. A son was 1st Jr. Bull Calf at the '50 Grand National. A daughter was 1st Jr. Heifer Calf at California State Fair, '50; and another daughter was 2nd Jr. Calf at both Sacramento and the Cow Palace.

ELM LANE FARM - Route 2, Box 141, Fresno, California

LEONA H. TODD, Owner C. W. ROBINSON, Advisor

McNAUGHTON FARMS

FOR SALE:

A REAL HERD SIRE PROSPECT FROM A GREAT COW FAMILY

Coronet Blood On The Top
Langwater Foremost On The Bottom

HIS DAM'S DAM
Fountainhead of a Great Family

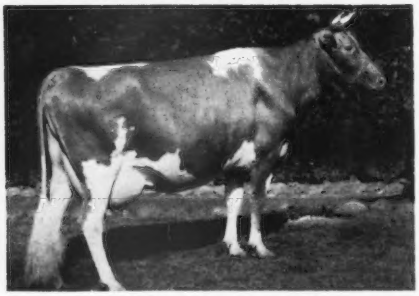

Born May 5, 1950

Sire: LANGWATER SUN, A. R.
Dam: McNAUGHTON'S Charmante
11763—538—Jr2

On retest: 6652—277—Jr4 in 142 days, still on test. She is a daughter of Langwater Corsican, A. R., from our great Blanche Family.

★

◄—— **CLEAR SPRINGS BLANCHE**
11481—588—Sr3—365C
Very Good '48 at 12 years.
5 A. R. daughters, 1 more now on test.

Maternal Sisters To The Dam Of This Bull:

McNAUGHTON'S ABESS
10613—549—Jr3—365
Sold for $1,000 in Klondike Sale.

McNAUGHTON'S FASCINATION
Fresh and now on A. R. test as a 2-year-old.

McNAUGHTON'S CSB. ABERDEEN
11482—680—Jr4—365C
13877—802—6yrs—365C
Very Good '48

KLONDIKE BLANCHE
10666—511—Sr2—365C
14317—646—8yrs—365
Very Good '48

On The Sire's Side . . . He Carries the Blood of this Great Family

Dam of CORSICAN
Full sister to the sire of SUN

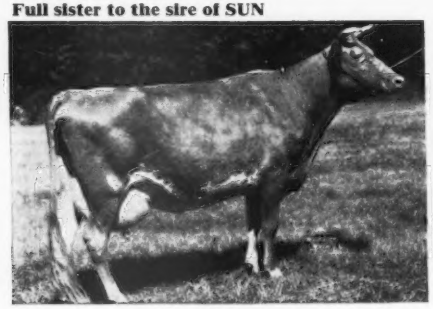

LANGWATER CORAL
14239—644—D, 18019—853—AA

Paternal sister to the sire of SUN
Paternal sister to CORSICAN
Maternal sister to the granddam of CORSICAN

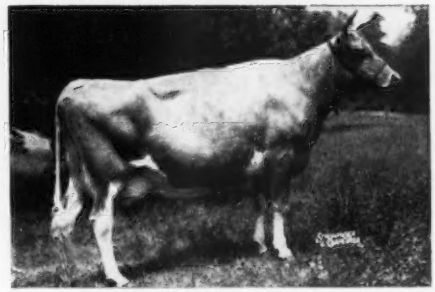

LANGWATER CORONA
15066—749—A. EXCELLENT '48

Here's a bull we can recommend with confidence.

Write for Pedigree and Price.

T. B. ACCREDITED No. 540366 . . . N. C. BANG'S FREE No. 409

EST. M. D. McNAUGHTON, Owner
Phone 6351

C. D. BRIGHT, Manager
Phone: 3613

Hendersonville, North Carolina

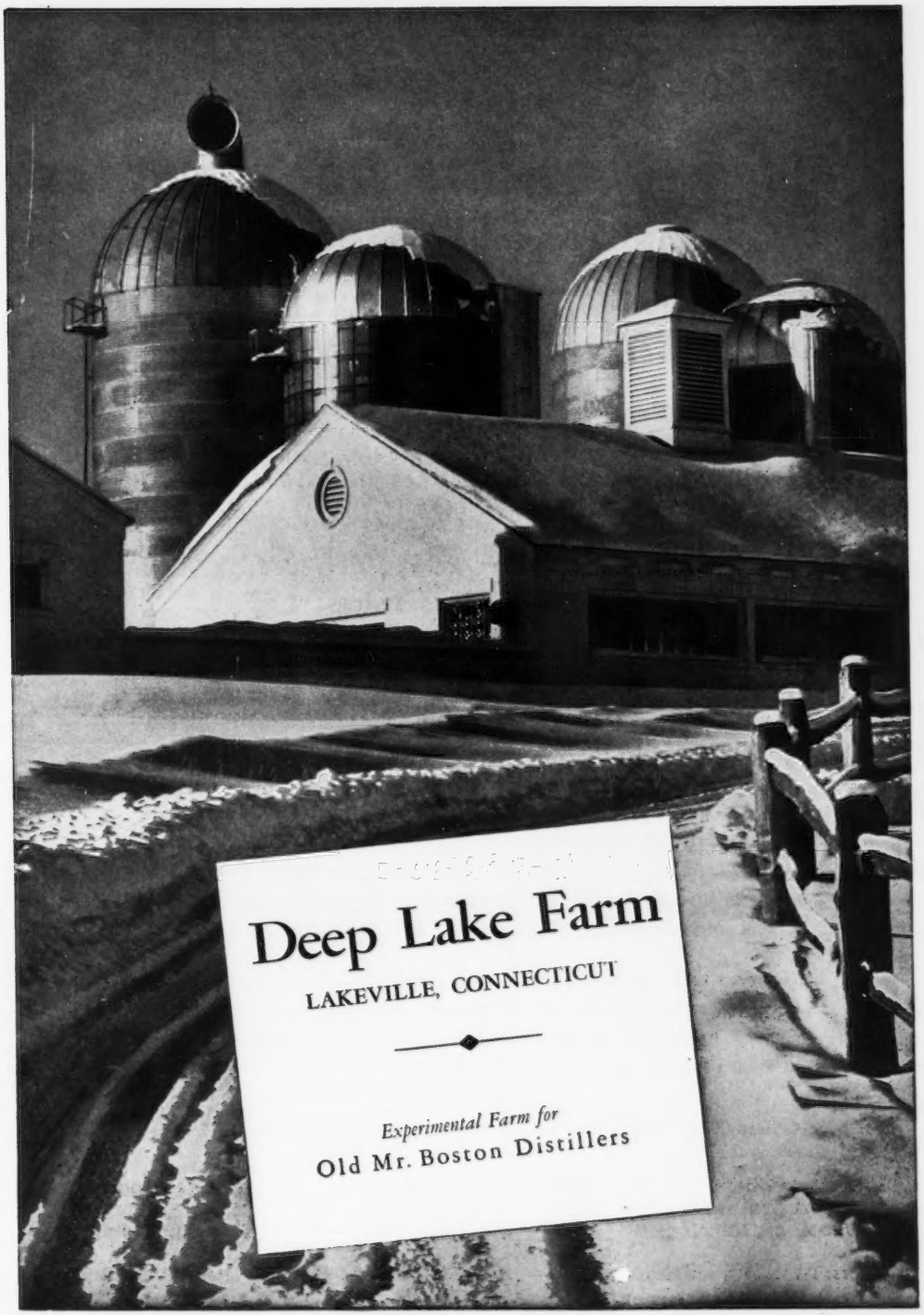
Deep Lake Farm
LAKEVILLE, CONNECTICUT
Experimental Farm for
Old Mr. Boston Distillers

COMPLETE DISPERSAL

SELLING

WOODY NOOK FARMS GUERNSEY HERD

65 HEAD

COWS
HEIFERS
CALVES

GLEN ELLYN, ILLINOIS
Saturday, February 10, 1951
12:00 Noon
IN HEATED SALE QUARTERS

THE FARM HAS BEEN SOLD.
ALL ANIMALS MUST GO.

Rich Foundation — Top Herd Sires Used

A. R. and D.H.I.A. Tested

This herd was founded around 1915 by Dr. N. Sproat Heaney. It is a herd rich in Langwater blood lines. Sires used: Langwater Slogan (Langwater Valiant—Imp. Slogan's Lady Astor of Langwater, 636—A); Charlescote Prophet (Langwater Peter—Woodholm's Honeysuckle, 626—GG); Woody Nook Slogan's Motto (Langwater Slogan—Marilea Paul's Dairymaid, 696—GG, state record when made); Boulder Bridge Cruiser (Boulder Bridge Matchless—Douglaston Duchess Maria, 830—A). Most of the milking herd have completed A. R. or D.H.I.A. records up to 670 lbs. fat, all on 2x milking, combined with excellent type and marvelous udders. The heifers are a splendid lot out of the above A. R. cows.

Guernsey critics who have seen the herd were amazed at the outstanding conformation and shapely udders. Only by seeing this array of cattle can they be appreciated. We ask that you study the catalog and make plans to attend. In no sale will there be greater values.

Herd T. B. Accredited—Will Be Blood Tested Within 30 Days Of Sale

Auctioneer:
Forrest Gruenwald
Wauconda, Illinois

WRITE FOR CATALOG

Sales Manager
E. E. (Al) Vary
Sterling, Illinois

Owners: Dr. N. Sproat Heaney — Noble Heaney — Glen Ellyn, Illinois

Naturally We Are Proud –

We've Bred An EXCELLENT Cow

Nixon's Piper's Marietta

Born September 22, 1946

Her Sire

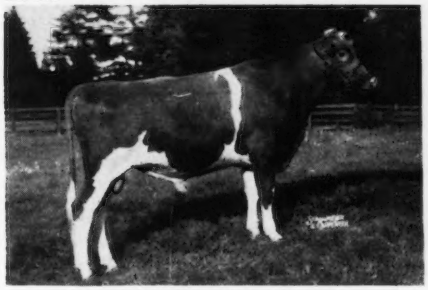

FLYING HORSE SELECT'S PIPER

A son of ALFALFA FARM SELECT, A. R., out of CATAMOUNT MELODY, 14047—848—AA.

Dam: NIXON'S GEORGE ANNA
12262—643—Jr4—929 T. M.

A daughter of Flying Hill Country Brilliance, out of Wallis's George Anna, A. R.

12 daughters of PIPER classified as follows: 1 Excellent, 3 Very Good and 8 Desirable.

Another EXCELLENT cow in our herd, **Gayoso Ina Girl,** classified **Excellent '48 '50.** Senior and Grand Champion, Missouri, 1948.

OFFERING: Bull calves out of PIPER daughters.—Write Us Today.

NIXON'S GUERNSEY FARM - Route 10 - Springfield, Missouri

GEORGE R. NIXON—GEORGE R. NIXON, JR. Telephone Dial 2-4088 (5 miles N. E. of Springfield)

His Sons Combine

LEVITY—PHILOSOPHER—CAESAR Blood

Woodacres Royal

Born October 31, 1946

Sire: **Douglaston Prince Royal, A. R.**
75 records average 12293—643.
Dam: **Valleywood Virtue,** 10201—585—EE.

A Paternal Sister

WOODACRES ROYAL VIVACIOUS

16076—727—Sr4—365C. VG '47. Sold for $2,050.

ROYAL is bred to a number of the daughters of **Argilla C. Porter** (Argilla Caesar, A. R.—Argilla Portia, 17318—780—BB).

HIS SONS FOR SALE

T. B. AND BANG'S FREE

American Beauty Stock and Grain Farm

Route 1, Hannibal, Missouri

CARL FRANKENBACH, Owner

Missouri Breeders

Here's Your Chance to Feature Your Herd Regularly!

☆

Send for special advertising rates on this Missouri page.

BASKERVILLE FARMS

PRESENT . . . A Production-Bred Herd Sire — A Special Bull Offer

Bethany Wistar's Sailor Prince Born September 22, 1944

1 A. R. daughter—2 on test—Many more to come

HIS SIRE:
GREEN MEADS WISTAR, A. R.
Sold for $4,000—1946
64 A. R. daughters, 7 P. R. sons

HIS SIRE'S DAM:
GREEN MEADOW WISTARIA
10722—600—Jr2—365
15963—807—A
6 A. R. daughters, 5 P. R. sons

HIS ¾ SISTER:
BETHANY WISTAR'S HOLLY
12235—595—Jr2—305C
Class Leader when made
18711—903—Jr4—365C
15797—794—5yrs—305C

HIS DAM

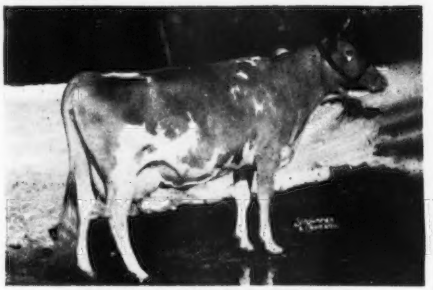

BETHANY FAVOR'S HOLLARA
10934—530—Jr2—365C
15267—738—Sr4—365
VERY GOOD '48
1 A. R. daughter (622—Jr3—365C)

He Has Been Used Heavily In The Herd And Will Soon Be Proved.

FOR SALE — This Promising Young Sire:

Baskerville Masher's Grenadier Born June 9, 1949

SIRE: **STERLINGOLD MASHER**
Jr. Herd Sire at Baskerville. He combines the blood of Memoir and Peerless Actor and Royal Valor.
DAM: **McDONALD FARMS GERALDINE**
11853—584—Jr2—365
15323—733—5yrs—365
A daughter of Foremost Prediction, A. R., out of Valor's Kittoline, 14105—691—BB, 16169—766—AA, VG '47.

FULL SISTER TO HIS DAM

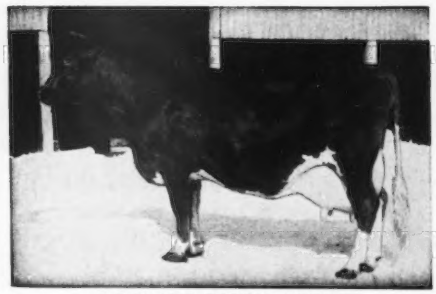

McDONALD FARMS ARTIST
11062—600—Jr2—365C
14550—746—Jr4—365
14333—721—7yrs—365C

DAM OF HIS SIRE

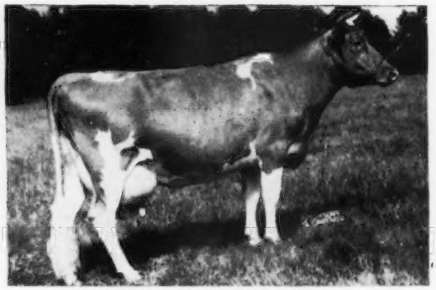

FOREMOST QUOQUETTE VG '47 '48
15029—759—Jr2—365C
17416—848—Jr4—365C
16297—745—6yrs—305C—2x
14750—671—7yrs—305C

BASKERVILLE FARMS

PLEASANT RUN ROAD—R. 1—FLEMINGTON, NEW JERSEY

W. D. & D. T. MERRILL, Owners — ROY MILLER, Manager

SOUTHERN OREGON

GRANTS PASS — MEDFORD
ASHLAND — KLAMATH FALLS

DR. F. C. ADAMS, Klamath Falls
J. C. & E. F. CALHOUN, Grants Pass
FRANK L. HOWARD & SONS, Grants Pass
W. A. JOHNSON & SONS, Grants Pass
L. L. LOMBARD, Klamath Falls
BEN NELSON & SON, Medford
EVERETT E. & MARION ROBINSON, Grants Pass
H. R. WESTERBERG & SON, Ashland

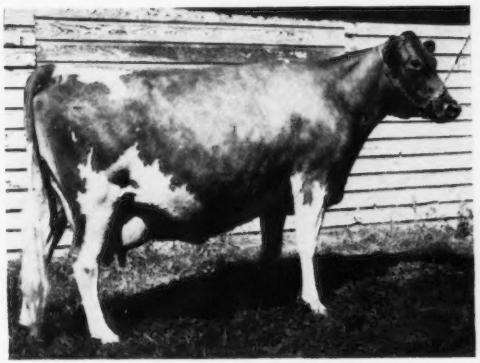

CLOVERLAWN'S DOLLY DELL
10277—528—GHI—2x, 9066—466—EEE—2x
12006—607—6yrs—HIR—2x, 9891—510—7yrs—HIR—2x
VERY GOOD '49. 3 A. R. daughters.

A GOOD INVESTMENT

CLOVERLAWN GUERNSEYS

We Breed and Sell Good Ones

◀Here's a good example of Cloverlawn Farm's breeding. We bred and developed this cow, got three of her daughters then consigned her to the Western Guernsey Sale. She sold for $650 to Joe Pritzl, Payette, Idaho. She produced 607 lbs. of fat her first year for Joe and has given him 3 heifers.

Yes, Cloverlawn Guernseys were a good investment for Joe Pritzl. They can be for you, too.

Write us about your needs or visit the farm.

CLOVERLAWN FARM

BEN NELSON & SON — **MEDFORD, OREGON**

A GRANDSON OF PREDICTION—

McDONALD FARMS KINGHAVEN

Born February 26, 1945

Carries much of the same inheritance that made the 2nd McDonald Sale the top consignment sale of all times.

Sire: **MYHAVEN KING, A. R.**
79 P. R. sons, 117 A. R. daughters, 1 over 800, 13 over 700, 51 over 600 lbs. fat.

◀—Dam: **McDONALD FARMS FIDELITY**
11607—613—FF
14276—838—6yrs—365C

The highest tested daughter of **Foremost Prediction** (more 700 lb. daughters than any bull of the breed).

KINGHAVEN is doing the kind of a job you'd expect a KING son to do.

BULL CALVES AVAILABLE

J. T. LIVELY & SON, Owners
GENE ELLZEY, Herdsman

BLUFF VIEW FARM

Route 5, Box 100 — DALLAS, TEXAS

LANGHURST FARM

Presenting another . . . . CLASS LEADER

Our fifth Class Leader record completed in fifteen months
LANGHURST ETHEL

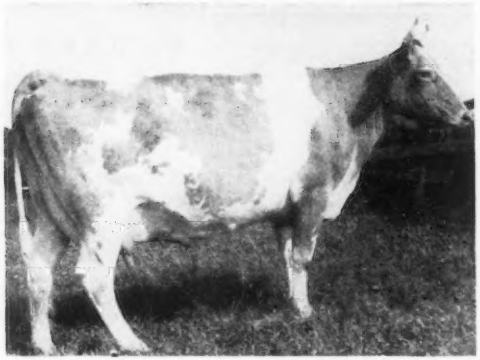

14041—707—Sr3—HIR—365—2x—6th place
12851—638—Sr2—HIR—365—2x—9th place when made.
Twice to GREEN MEADOW CORONATION KING
Four times to LANGWATER STEADFAST
ACCREDITED — VACCINATED

H. M. and J. M. CECIL **SUDLERSVILLE, MARYLAND**

For Sale At Private Treaty

The Entire Plain View Guernsey Herd

Due to labor conditions and my health, I will sell my entire herd of Registered Guernseys consisting of **36 milking cows, 21 heifers,** and **3 herd sires.** This herd is **Langwater** and **McDonald Farms breeding.**

Our present herd sire is **Knightongale King Maxim,** 3rd prize two-year-old, Md., 1950.

Sire: QUAIL ROOST KING BELL BUOY, A. R.
Dam: KNIGHTONGALE JUMBLES
10683—593—3yrs—HIR—2x
11687—586—5yrs—HIR—2x
10569—547—8yrs—HIR—2x
2nd Dam: HOMESTEAD'S MELROSE
10053—534—6yrs—HIR—2x

T. B. Federal Accredited Certificate 521270
Maryland Bang's Free No. 657
Many are Calfhood Vaccinated

Farm Located At Lisbon, Md., on U. S. Rt. 40

PLAIN VIEW FARM

MELVIN H. WESSEL, Owner
Woodbine, Maryland

Phillips Sales & Pedigree Service

GUERNSEY SPECIALISTS

•

Pedigrees of all kinds, for all purposes, at all times.

We have a complete Sales Service and can help you buy or sell at private treaty. Let us know your wants.

We offer our services for Dispersal, Reduction or Consignment Sales and can take care of all the details connected with your sale for you. If you are thinking of a sale, let us discuss it with you.

•

E. C. PHILLIPS
Phone 8713, Box 494, Waukesha, Wis.

Maryland Guernseys

Since 1880

PRODUCTION — — OUR SIRE HAS IT

LOOK AT HIS DAM'S 4 CONSECUTIVE RECORDS

2 over 700 lbs., 1 over 800 lbs. and 1 over 900 lbs. fat.

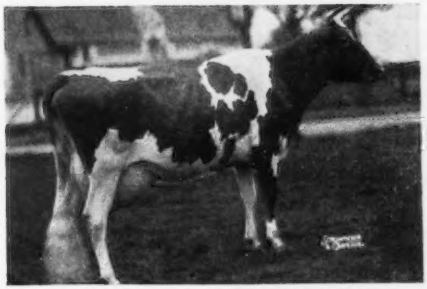

IDEAL'S PLANET

Born February 4, 1947

HIS DAM:

IDEAL'S L. D.'S PEARLETTE

14666—711—Jr2—365C
16956—833—Sr3—365C
*16121—762—Sr4—305C
19462—927—5yrs—365

*Class Leader, 8th place.

HIS SIRE: **IDEAL'S CLAREMONT, A. R.,** is a son of Clara Bell of Lone Pine, 18241—1019—A (3 A. R. daughters—one over 806 lbs. fat and another over 780 lbs. fat).

We have 25 Planet daughters and about 40 cows in calf to him. His daughters are outstanding.

PLANET is being bred to the daughters of Bournedale Charming Prince (Bournedale Sensation—Bournedale Golden Cinderella, 14338—746—7yrs—365).

We Can Offer Top Bulls—Write Or Visit

LOUIS M. PLANSOEN, Owner
JOHN GREEN, Herd Manager

MULBERRY HILL FARM · Easton, Maryland

THREE CLASS LEADERS Within 60 Days

That's our Record for 1950 Production

A 1950 Class Leader (snapshot)

SPORTSMAN'S OPHELIA

13108—716—Sr4—HIR—351—2x
Class Leader, 4th place.

TWIN MEADOWS BEAUTY

12783—669—Jr2—HIR—365—2x
Class Leader, 6th place.

TWIN MEADOWS BEAULAH

14209—673—Jr2—HIR—365—2x
Class Leader, 4th place.

A GREAT PRODUCING HERD

	YEAR	COW YEARS	MILK	FAT
OUR HERD AVERAGES	1946-47	37.64	10493	498
	*1947-48	37.02	10620	515
	1948-49	40.8	10301	505

We are headed for over 500 lbs. again in 1950.
*Led all herds and all breeds in Maryland D.H.I.A.

TWIN MEADOWS FARM THEODORE E. FLETCHER, Owner

CENTERVILLE, MARYLAND IVAN HUFF, Manager IVAN HUFF, Jr., Herdsman

DELAWARE Guernseys

The DIAMOND STATE

An Excellent Matron Joins Our Staff

Purchased for $5,800 at the 1950 Franchester Sale

PEREGO'S PEGGY

Born November 20, 1942

9624—550—5yrs—HIR
10728—607—6yrs—HIR

Classified Excellent, 1949, and reclassified Excellent in 1950.

Look Her Over . . .

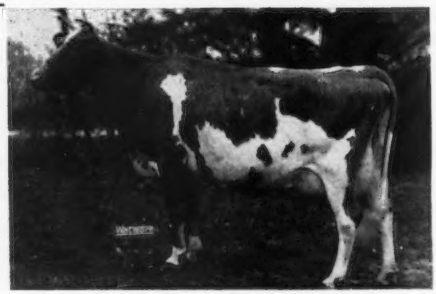

Her son at Lyrene Farm is their junior herd sire.

Look At Her Udder . . . EXCELLENT straight across the board

Udder of PEREGO'S PEGGY

"PEGGY" and other high producing cows are being bred to our herd sire—

FOREMOST FOOTPRINT 23rd

Write for list of available bull calves

MONTEREY FARMS **Middletown, Delaware**

HOWARD J. WHITE, Owner HOWARD A. BOYD, Manager GUY DOUGLAS, Herdsman

DELAWARE Guernseys

The DIAMOND STATE

ONE OF OUR MANY GOOD COWS

Eden Royal Rose

8833—454—Sr4—HIR
On retest 7435—357—7yrs—2x in 287 days
Classified VG '48

Royal Rose

A daughter—EDEN F. JUDY, sold for $1,000 in the 1st McDonald Sale to Harry S. Mumma, Landisville, Pa.

We are retaining a son of ROYAL ROSE as a future Herd Sire. He sired by Coldspring's Noble's Fashion.

EDEN HILL FARMS

JOHN MCVAUGH, Owner — **Newark, Delaware**

OUR JUNIOR SIRE

MT. ARARAT HARLEQUIN

Born April 13, 1948

SIRE: **MT. ARARAT DAUNTLESS** — A real show bull. A son of McDonald Farms Fancier, A. R., out of Foremost Queeniemae, 13179—615—Sr2—365C, sold for $4,500.

HIS DAM

MT. ARARAT ROYAL FANTASY
11758—536—Jr2—365C
12692—593—Jr3—305C
A daughter of Mt. Ararat Royal Valor, A. R.
WRITE FOR PRICES OF AVAILABLE STOCK

La Grange Farm — Newark, Delaware

STEVEN BARCZEWSKI, Owner

For Better Buys — Buy The P. R.

We think our new slogan sums up pretty well the reason for purchasing a set of the Performance Register.

When you're in the market for a new herd sire, you'll get a better buy if you study the P. R. first! Look up the performance of his ancestors and his daughters.

Study progeny performance before selecting a foundation cow—you'll be more assured of a better buy!

Thirty dollars will buy a set of the Performance Register (three volumes), which covers data from 1898 to January 1, 1950. You'll save more than 30 times that amount of money in safer investments!

Watch the next Journal for an important announcement about Volume III.

Performance Register Division
THE AMERICAN GUERNSEY CATTLE CLUB

SILVER LAKE FARM

CENTRE SQUARE, PENNSYLVANIA

A TOP COW FAMILY . . . . OUR BUTTERCUPS

Buttercup's Daisy Janette

10628—445—AHI—578 T. M.
3 A. R. daughters include

1. **SILVER LAKE JOAN,** 9967—432—Sr3—HIR—618 T. M.
2. **SILVER LAKE DAISY,** 12107—536—Sr3—HIR—630 T. M.
13648—598—Sr4—HIR—688 T. M.

2 outstanding granddaughters in our herd

SILVER LAKE JEANIE, 11942—615—Jr3—HIR—730 T. M.
A daughter of our proved sire—Gwynllan Junior, A. R. and out of Silver Lake M. Janette, **a daughter of "Buttercup".**

SILVER LAKE JEAN, 9875—513—Sr4—HIR—678 T. M.
10085—512—5yrs—HIR—548 T. M.
A daughter of Pine Brook Oxford Lad and out of Silver Lake Ultra Janette, **a daughter of "Buttercup".**

If you are looking for a top bull calf . . . we suggest you investigate a bull calf out of one of our three top cow families—the "Buttercups", the "Princess" or the "Golda" families. The "Princess" family will be featured in our March 21, 1951 advertisement.

See our advertisement page 1290 November 15 Special Sire Issue.

STOCK FOR SALE—WRITE OR VISIT THE FARM

T. B. ACCREDITED . . . BANG'S CERTIFIED

SILVER LAKE FARM

C. EDWARD AND M. K. ZIMMERMAN — **R. D. 3, Norristown, Pennsylvania**

FOR SALE—

A YOUNG BULL
Born May 17, 1950
Soon ready for service
OUT OF A 700 LB. TWO-YEAR-OLD DAM

His Sire: GREEN MEADS SUNSET PRINCE
By **Langwater Vindicator** out of **Green Meads Lady Loma,** 16810—738—Sr4C.

His Dam: CLOVERLUCK SKYLARK
14628—719—Sr2C

We can spare a few heifers, just bred or of breeding age, all with A. R. dams.

CLOVERLUCK FARM

Pepperell, Massachusetts

Accredited
Vaccinated — JAMES MOTT HALLOWELL

Nihighan
Tucson, Arizona

WE
CLASSIFY REGULARLY
SO YOU CAN
SEE DEPTH OF BREEDING

J. J. RASKOB, JR. — Rt. 5, Box 226

LAUREL LOCKS GUERNSEYS

Our aim, our claim
Good cows, good name

DONNELL MARSHALL — MILLER C. LONG

POTTSTOWN, PENNSYLANIA

He Has Sired Three Excellent Daughters

Out of a total of 27 classified

MEADOW LODGE REX'S KINGMAKER

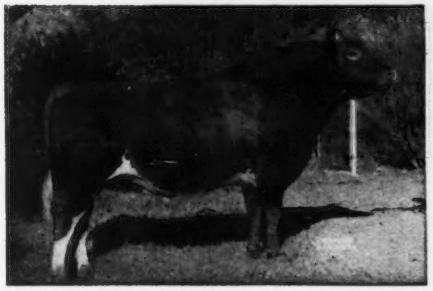

Sire: **Bournedale Rex**
57 P. R. sons, 96 A. R. daughters
Dam: **Argilla Flute**
EXCELLENT '47 at 15 years
13035—752—G

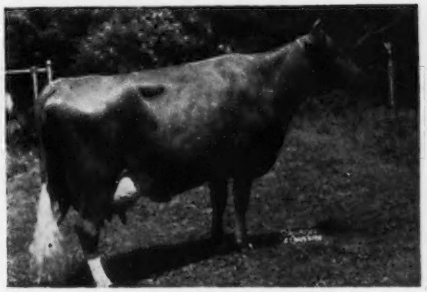

Meadow Lodge Melbetta, EXCELLENT '47 '48 '50
11062—628—G, 13187—690—Sr4—365C
16126—801—7yrs—365

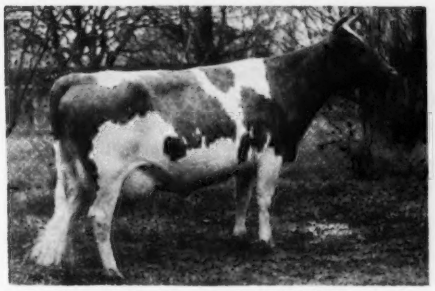

Meadow Lodge Geneva, EXCELLENT '47 '48
9640—522—DD, 13056—679—Sr4—365

Meadow Lodge Klow, EXCELLENT '50
11932—553—Sr2—305—3x (pending)

27 daughters classified with 3 Excellent—9 Very Good—13 Desirable—2 Acceptable. 7 of the daughters were aged cows—2 Excellent, 2 Very Good, and 3 Desirable. 14 were first calf heifers with 1 Excellent, 5 Very Good, 7 Desirable, and 1 Acceptable.

NOT ONLY TYPE BUT PRODUCTION

Meadow Lodge Charming Patricia, VG '47
11433—652—Jr3—365C

Meadow Lodge Krixie, VG '47-A '50
13868—696—Sr4—365

Meadow Lodge Trinket, VG '47
11022—579—GG

Meadow Lodge Kalady, D '50
6454—302—Jr2—188 days

Meadow Lodge Kalma, D '50
13503—648—Jr2—359 days

Meadow Lodge Kanna, VG '50
11860—581—Jr3—365 (pending)

Meadow Lodge Kapture, D '50
5593—267—Jr2—185 days

Meadow Lodge Kella, D '50
13204—609—Jr2—365

Meadow Lodge Korls, VG '50
13721—643—Sr2—314 days

Meadow Lodge Kerta, D '50
11411—621—Sr2—365C

Meadow Lodge Kessta, VG '50
6871—312—Jr2—197 days

Meadow Lodge Klowna, D '50
8760—387—Sr2—244 days

Meadow Lodge Kubilee, D '50
5447—293—Jr2—191 days on 3 quarters

Meadow Lodge Kyrna, VG '50
9553—417—Sr2—242 days

Meadow Lodge Kessa, D '50
9079—452—Sr3—283 days

Meadow Lodge Madame, GP '48
11502—602—FF

His sons and grandsons are available.

MEADOW LODGE FARMS

ACCREDITED **8000 S. W. 29th Street - Oklahoma City, Okla.** NEGATIVE

KENT B. HAYES, Owner MELVIN MARTIN, Herdsman JOE SIMMONS, Manager

SARGEANT *Farms*

REGISTERED GUERNSEYS

LAKELAND, FLORIDA . . . BIRMINGHAM, ALABAMA

FOUNDATION COWS

The Backbone Of Our Future . . . We believe these are the kind of cows that will make a strong foundation for our herd. These and other top A. R. cows will be bred to our sires —

See page 1208
November 15, 1950
Special Sire Issue

QUAIL ROOST GOLDEN KING, A. R.
RIEGELDALE BEN'S MILLMAN

The Best Of
MAXIM Blood
MELBA
BELLONA

Recent Additions To Our Herd Include . . .

5 daughters of the great sire

HIS MAJESTY OF BOURNEDALE, A. R.

IN OUR HERD

	MILK	FAT	AGE
Riegeldale Majesty's Bounteous	10533	624	Jr3
Riegeldale Majesty's Betty Lou	10606	538	5yrsC
Riegeldale Majesty's Coleen	9772	585	Sr2
Riegeldale Majesty's Cyclamen	9396	450	Jr2C
Riegeldale Majesty's Fannie	11670	596	Sr2C

We believe that over a period of years the best results are obtained by building on a family basis. We feel very fortunate in having obtained these five daughters of His Majesty of Bournedale, A. R., 13 A. R. sons, 40 A. R. daughters include Bournedale Bellona, 17871—921—A, one of the breed's great brood cows. His Majesty of Bournedale, A. R. is by Maxim of Bournedale, A. R. out of Atamannsit La Noce.

OTHER OUTSTANDING COWS IN OUR HERD

	MILK	FAT	AGE
Midview Majesty's Faith	15454	847	5yrs
Bryn Du Maxim's Pallas	15084	713	Jr3—365C
Quail Roost May Beth	13289	649	Sr4C
Willow Brook Bountiful Girl	14403	642	Sr3—365C (pending)
Curtiss Candy P. Dipper	12338	633	Jr2C
Bryn Du Golden Peggy	10259	609	Jr3—365C (pending)
Killala Prima Donna	12421	582	5yrs
Bryn Du Maxim's Cynthia	10099	578	Jr2—365 (pending)
Riegeldale Ben's Damsel	9194	511	Jr2C
Brays Island Geranium	7940	419	Jr2—305—3x

Address all correspondence to **1416 Wellington Road, Birmingham, Alabama**

Robert O. Bulen, Herd Manager

J. C. Sargeant, Jr.
John B. Sargeant } Owners

McDONALD FARMS FORE NOBLE

Goes to MONTEREY FARM, Middletown, Delaware

Howard J. White, Owner

It took a lot of persuasion on the part of Harry Pate to get this top young sire for Mr. White. However, we have several daughters, two sons out of top cows, and 42 bred to "Fore Noble", and considering the fact that this bull will be used in a herd that continues to produce Class Leaders, we consented.

McDONALD FARMS FORE NOBLE
Dropped August 5, 1948
Sire: McDonald's Foremost Prediction.
Own brother to "Flute", "Gentle" and "Della".
Sire: Foremost Prediction
Dam: Douglaston Lady Augusta
Excellent at 14½ years. The only Excellent Cow of the Breed with 4 Excellent daughters.

THE SIRE'S OWN SISTER

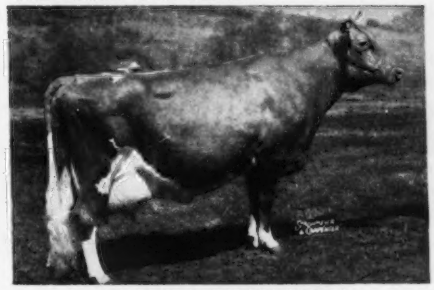

McDONALD FARMS DELLA
(E '47 '48 '50)
13443—565—G, 15700—681—AA
Dam of McDonald Farms King's Kella, sold for $13,500, 13991—718—Jr2C. She dam of Franchester Kella's King, half-interest sold for $15,000 to Pebblebrook Farm, Chesterland, Ohio, he sire of Franchester King's Laughter, sold to Liseter Farm, Newtown Square, Pa., for $8,000 in 1950 McDonald Sale.

THE DAM

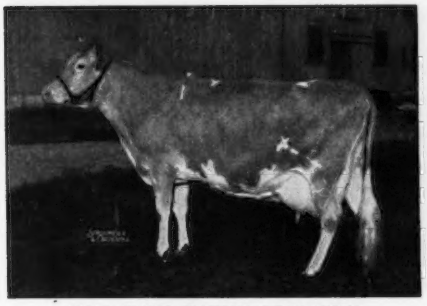

McDONALD FARMS COQUETTE
13928—708—G
(E '47-VG '48-E '50)
Dam of McDonald Farms Gratitude, 12209—597—6yrs, and 5 other sons, including:
McDonald Farms Prediction Jr., 4 over 800, herd sire at Col. Chas. P. O'Connor's Applebrook Farms, West Chester, Pa.
"COQUETTE" is by Green Meadow Mahomet out of Rosemount Poinsetta, 14448—756—DD (VG '47), 3 A. R. daughters, 1 P. R. son.

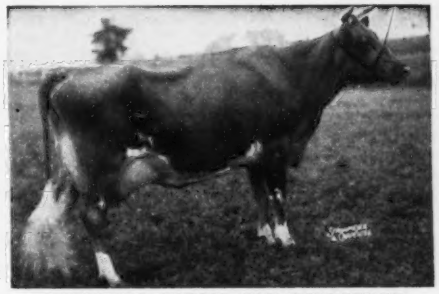

McDONALD FARMS GOV INNOCENCE
(VG '47 '48)
13491—576—Jr3C, 15522—691—Jr4C
1st 3-year-old, D. C. C., Ind. and Minn., 1947.
Sold for $7,500, The Guernsey Sale, 1947.
Daughter of McDonald Farms Gratitude and dam of McDonald Farms Steadfast Emory, sold for $7,500, Va., 1947 to Leslie Boswell, Burkeville, Va.

KenVer Farm — R. R. 13 - Box 367 - Indianapolis, Indiana

Fully Accredited
Bang's 5700F—T. B. 525221

KENNETH SMOCK, Owner

Our story of type and production

AS TOLD BY CLASSIFICATION AND A. R. TESTING

On December 6 the Woodacres Herd was again classified. 62 head were brought out with the following results:

Excellent	**3**	**4.8%**
Very Good	**29**	**46.8%**
Desirable	**26**	**42.0%**
Acceptable	**4**	**6.4%**

As you will note, over 50% were Very Good and Excellent and 93% were above the line. The 3 Excellent all have records of over 800 lbs. of fat, averaging 17256m., 836f. Of the 29 Very Good with completed records, the 4-year-olds and over average 789 lbs. of fat and the 2-and 3-year-olds average 629 lbs. of fat. The Desirables averaged 676 lbs. of fat.

The Outstanding Score of Douglaston Prince Royal

To our knowledge 43 daughters of Douglaston Prince Royal have been classified with the following results, together with production averages of those with completed records:

		PRODUCTION AV.	%
Excellent	**2**	**16239—925**	**4.5**
Very Good	**22**	**14164—702**	**51.0**
Desirable	**17**	**13046—666**	**40.0**
Acceptable	**2**	**no records**	**4.5**
	Av. of all	**13741—700**	**100%**

From the foregoing you will note that 55% of those classified were Very Good and Excellent, and 40% Desirable—a total of 95% above the line. We are fortunate therefore in having in our herd 130 females, including our heifers, that are daughters, granddaughters, or great-granddaughters of this illustrious and prepotent sire. It tells better than words why your next herd sire can most profitably carry this great blood. We will welcome your inquiry.

WOODACRES *Royal Guernseys*

BOX 669, PRINCETON, N. J. PHONE HOPEWELL 361 — Accredited negative

ATHERTON W. HOBLER, Owner — GEO. M. NEWLIN, Mgr. — A. M. GOEDECKE, Herdsman

QUEEN R. VIENE
12285—600—Jr3

ROYAL DAIRYMAID
On test

PRINCESS LUCY
16616—974—6yrs

ROYAL FIRST LADY
18401—902—5yrs

NOBLE VANITY
On test

SUPREME ROYAL LADY
14603—715—Sr3C

High Wide

ROYAL NOBLE LADY
13049—705—Sr2C

Level Floors

KING'S JEANETTE
19384—857—Jr4

ROYAL UDDERS

The kind to breed from

WHAT THE COWS ARE DOING

ON ADVANCED REGISTER TEST

SPECIAL NOTE: This list contains production credits for all cows producing 40 pounds or over of butter fat per month; two-year-olds that are milked only twice daily are published if producing 35 pounds or over per month. Decimals and the months' per cent of butter fat are omitted. When more than one month's credit is computed at the same time, only the last month's credit will appear with cumulative totals. These credits are subject to verification and correction until final approval and acceptance and all tests are made on the one-day basis. Animals are tested in seven classes as follows: Five years and over; Sr4, four and one-half to five years; Jr4, four to four and one-half years; Sr3, three and one-half to four years; Jr3, three to three and one-half years; Sr2, two and one-half to three years; Jr2, under two and one-half years.

EXPLANATION OF SYMBOLS

* indicates reentry test.
§ before a breeder's name indicates all cows are milked twice daily.
† before a cow's name indicates a 305-day record on twice-a-day milking.
¶ before a cow's name indicates a 305-day record on three-times-a-day milking.
If a cow is on 365-day test, neither symbol appears before the cow's name.

OWNER AND RECORDS	Age	Days	Mo.	Production Credit Milk	Production Credit Fat	Total Credit Milk	Total Credit Fat
§Acheson, Marvin K., Oxford, Mich.							
†Langmeadow Mona	Sr2	280	Oct	61	3	5499	287
Alderney Dairy Company, Alderney-Brooklawn Farms, Morris Plains, N. J. ARHT							
*Brooklawn's Content	6	139	Sept	1591	69	7651	340
*Brooklawn's Heliotrope	5	365	Aug	1187	61	17781	834
†Brooklawn's Kelso Iris 3d	Jr2	233	Aug	700	35	6125	292
*Brooklawn's Mary Maid 2d	Jr4	228	Sept	1135	54	10561	476
*Brooklawn's Miss Marie	5	178	Sept	868	43	7551	383
†Brooklawn's Parson's May	Jr2	31	Sept	693	38	717	39
s. Brooklawn's Parson	D. Brooklawn's Olive May						
†Brooklawn's Select Princess	Jr2	253	Sept	647	37	6532	347
†Brooklawn Trumpeter's Janet	Jr2	295	Sept	809	38	9579	480
†Brooklawn Trumpeter's Laura	Sr2	220	Sept	708	36	6147	313
†Brooklawn Trump's Redwinna	Sr2	220	Sept	743	37	6397	306
¶Maple Lane Africander's Libba	9	24	Sept	1124	47		
s. Maple Lane Berdena's Africander	D. Maple Lane Bell Buoy's Libby						
*†Maple Lane Designer's Ann	7	192	Sept	1020	44	8837	392
*Northerner's Godey 2d	Sr4	228	Sept	993	49	10201	486
†Northerner's Josie 2d	Jr3	305	Aug	39	3	7080	393
¶Northerner's Nellie	6	23	Sept	1079	42		
s. Rockingham Northerner	D. Brooklawn Nellie						
*Northerner's Polly	8	191	Sept	1055	50	8182	376
†Northerner's Select Godey	Jr2	111	Aug	897	42	3498	167
*Northerner's Victoria	5	208	Sept	1082	61	10062	494
Select's Lad's Honeystar	Sr2	365	Sept	7		7038	399
Select's Spritely	Sr2	365	Sept	532	28	9428	470
*†Trumpeter's Alta	6	297	Aug	1110	61	13249	653
†Trumpeter's Dean's Lady	Sr2	282	Aug	578	37	6682	403
†Trumpeter's Dottie	6	254	Sept	818	44	9059	479
Trumpeter's Gayny Lass	Jr2	98	Sept	760	41	2654	151
†Trumpeter's Glory	Jr2	183	Sept	780	41	5593	268
*Trumpeter's Heliotrope	5	318	Sept	850	43	12163	592
*Trumpeter's Indecinc	Sr4	225	Sept	1035	52	9922	474
Trumpeter's Josephine	6	189	Sept	1099	57	8703	442
†Trumpeter's Lad's Marvel	Jr2	211	Aug	715	35	5628	269
†Trumpeter's Lady Diana	Jr2	249	Sept	708	45	7133	377
*Trumpeter's Laura	6	176	Aug	1333	72	9241	448
†Trumpeter's Salem 2d	Jr3	305	Aug	383	21	8967	468
†Trumpeter's Ultra Dawn	Jr2	209	Sept	745	36	5874	302
§Allyn, H. Webster, Spring Llyn Farm, Kintnersville, Pa. ARHT							
*Liseter Hardfast Goldie	8	340	Oct	756	40	12049	594
†Spring Llyn Gwen	Jr2	251	Oct	735	40	6908	353
Alman, W. W., Pleasant View Farm, Jonesville, S. C. ARHT							
Appin's Trixie	Jr4	71	Sept	1111	44	3180	135
s. Klondike Hollikonmost	D. Appin's Ona						
*Arlo Noble's Delight	Jr3	82	Sept	1242	64	3430	162
s. Quail Roost Noble Maxim	D. Mapleton Maxim's Donna						
*Farragut's Ace's Joy	6	185	Sept	1409	62	10697	457
*Farragut's Ace's Kate	7	209	Sept	1184	47	9843	404
**Farragut's Ace's Mistress	5	299	Sept	1076	56	13689	601
Farragut's Ace's Rose	5	181	Sept	944	60	7224	378
*Farragut's Ace's Sally	6	89	Sept	1326	53	4174	165
s. Bournedale Ace's Rival	D. Farragut's Primrose Bess						
*Foremost Highland Nan	15	178	Sept	865	43	6587	294
Gardenville King's Heranna	Jr3	302	Sept	873	56	12179	633
Gardenville King's Justina	Sr3	365	Sept	210	10	12805	617
*Gippy Maxim Gussie	5	189	Sept	1012	56	8033	399
*Lendolure Valiant Laurie	5	89	Sept	1303	63	4167	175
s. Riegeldale Emory's Reliance	D. Rivelon Valiant Laurie						
Majesty's Princess Alice	Sr3	230	Sept	765	45	7830	366
Pleasant View Ace's Carrie	Jr3	207	Sept	1177	56	9127	385
Pleasant View Ace's Francine	Jr2	68	Sept	1009	47	2306	101
s. Bournedale Ace's Rival	D. Gippy Maxim Gussie						
Pleasant View Ace's Kite	Sr2	70	Sept	1150	56	2775	128
s. Bournedale Ace's Rival	D. Appin's Kite						
Pleasant View Ace's Lassie	Sr3	148	Sept	1075	61	5626	268
Pleasant View Bost's Jennie	Sr2	191	Sept	1002	51	7412	333
Pleasant View Maxim Louisa	5	151	Sept	1140	56	6500	274
Pleasant View Maxim Portia	Sr2	155	Sept	1048	53	6703	309
Pleasant View Mayme	Jr3	365	Sept	186	10	9361	477
Pleasant View Noble Caprice	5	270	Sept	894	52	9142	474
*Pleasant View Sensation Debbie	5	215	Sept	1237	70	10467	505
¶Renabie Majesty's Merry Maid	Sr3	305	July	463	26	8751	467
*Riegeldale Ben's Nellie	6	211	Sept	917	48	8243	418
Royal Duke's Buttercup	Jr3	193	Sept	867	51	7051	376
Sedgley Noble's Ann	6	105	Sept	1165	60	4137	177
s. Alberta's Noble of Thorn Hill	D. Sedgley A Annie						
*Sterchi's Sally Rand's Mayme	6	155	Sept	1473	65	8736	348
Sycamore Silver Sally	Jr4	128	Aug	1406	64	6234	272
§Andersen, Arnold G., Northmeade Farm, Lawrence, Mich. ARHT							
*†Northmeade Corsair's Joyous	Jr4	305	Sept	173	8	7250	346
Northmeade Joyful Rosetta	Sr2	365	Sept	115	5	7751	384
Northmeade Lady Mirth	Sr2	365	Sept	320	12	11194	490
*Northmeade Peerless Bluette	Jr4	365	Sept	638	27	13241	656
*†Northmeade Peerless Pippin	Sr4	231	Aug	821	41	7893	405
Northmeade Peerless Portia	Sr2	365	Sept	76	3	7801	406
Northmeade Queen Tiby	Sr2	32	Sept	1073	40	1137	43
s. Northmeade Midnight	D. Northmeade Easter Greetings						
§Anderson, Moneta, "the little farm," Fort Collins, Colo. ARHT							
*†"the little farm" Naomi	Jr3	209	July	1357	57	9709	396
*†"the little farm" Nina	Jr4	209	July	1129	58	8525	473
§Anderson, W. H., Est., Mar-Beth-Top Farm, Fletcher, N. C.							
†Maxim's Daisy of Mar-Beth-Top	Jr2	194	Sept	674	37	5917	291
†Maxim's Mabel of Mar-Beth-Top	Sr2	305	Sept	12		7594	400
Maxim's Nell of Mar-Beth-Top	Sr2	324	Aug	773	40	10430	524
†Maxim's Nina of Mar-Beth-Top	Jr2	168	Sept	840	42	6119	290
†Maxim's Pet of Mar-Beth-Top	Jr2	153	Aug	815	37	4852	234
§Andrick, Julia Rhodes & Whissen, Clarence, Mr. & Mrs., Broadview Farms, Broadway, Va. ARHT							
†Broadview's Fancy	Jr2	305	Sept	521	29	7889	374
†Broadview's Lady June	Jr2	305	Sept	103	5	7306	356
†Broadview's Maydew	Jr2	99	Aug	849	38	2910	118
Broadview's October Queen	Jr2	365	Oct	314	21	7644	415
†Broadview's Rosella	Jr2	160	Oct	698	37	4312	180
§Arnold, Stanley, Mr. & Mrs., Arnold Homestead Farm, Decatur, Ind. ARHT							
†Signet's K. Eliza of Homestead	Sr2	305	Sept	267	18	8106	428
*†Valor's D. Betsy of Homestead	6	305	Sept	283	14	11657	509
*†Valor's G. Kathleen	8	305	Oct	77	4	9051	444
*†Valor's J. Corrine of Homestead	5	305	Sept	33	1	8991	395
§Baker, Dale L., Ken Jo Dale Farm, Huntington, Ind. ARHT							
*Fawnwhite O. K. Queenette	5	47	Aug	1157	60	1769	90
s. O. K. of Oronoko	D. Fawnwhite Queen's Queenie						
*Great Oak's Beauty	5	126	Aug	995	44	5432	255
*Johnanna King's Kay	Sr4	208	July	868	58	6954	374
*Ken Jo Dale K. C. Fannie	Sr4	145	June	806	48	4851	255
*Ken Jo Dale K. C. Mona	Jr4	191	July	739	41	5934	372
Ken Jo Dale Victory's Joan	Jr2	135	July	821	36	4481	208
Ken Jo Dale Victory's Nell	Jr2	72	Aug	976	40	2438	105
s. Sun-Blest Farms Victory	D. Ken Jo Dale K. C. Fannie						
§Baker, Dale L. & Janet, Ken Jo Dale Farm, Huntington, Ind. ARHT							
*Ken Jo Dale K. C. Vivian	Sr4	137	July	921	41	5560	258
§Baker, Elmore J., Baker's Guernsey Farm, Wellington, Ohio. ARHT							
*†Progressor's Dorene	7	201	Sept	1049	49	8103	376
§Barnes, Gordon, Senrab Farm, New Lisbon, Wis. ARHT							
†Frosty Ridge Best Wishes	Sr2	238	Oct	170	8	6213	264
†Marshallane's M. Glory	Jr2	257	Sept	161	8	7921	370
§Barnes, Kerry, Waco, Texas. ARHT							
†Brazos King's Nanette	Jr2	126	Aug	881	41	4476	187
§Barnes, W. H. & Son, Senrab Farm, New Lisbon, Wis. ARHT							
†Prospect of Frosty Ridge	Jr2	194	Oct	567	38	5052	299
§Barnes, W. H. & Sons, Senrab Farm, New Lisbon, Wis. ARHT							
*†Anna Fay Marie	9	218	Sept	939	43	8692	401
*†Prince's Bertha Lou	7	235	Oct	824	47	8992	463

*†Senrab Aristocrat's Cherie 5 251 Oct 657 41 10070 528
*†Senrab Monarch's Duchess Jr4 211 Oct 774 43 7733 407
*†Senrab Prince's Countess Sr4 292 Aug 218 12 9768 511

§Baughman, W. W., La'Bellevue Farm, New Waterford, Ohio. ARHT
†La' Bellevue Idol Angy Sr2 211 Oct 625 35 5128 265
†La' Bellevue Idol Pride Jr2 305 Oct 126 7 5827 294

§Baumgartener Brothers, Grandvu Farm, Wrightstown, Wis.
†Grandvu Rosabel 7 188 Aug 989 46 6593 280
†Grandvu Royal Aleta Sr2 245 Sept 673 37 6422 311
†Grandvu Royal Barbara Sr2 122 Sept 901 43 4170 194
†Grandvu Royal Colleen Sr2 251 Sept 599 36 6727 319
†Grandvu Royal Countess Sr2 305 Aug 156 8 7059 376
*†Grandvu Royal Daisy May Sr3 305 Aug 67 4 8987 486
†Grandvu Royal Deanie Sr2 305 Sept 577 31 10752 509
†Grandvu Royal Flirt Sr2 305 Sept 431 23 9417 443
†Grandvu Royal Glenda Jr3 211 Aug 785 40 6413 285
†Grandvu Royal Glomaid Sr2 305 Sept 651 36 9381 475
†Grandvu Royal Irna Jr3 305 Sept 27 1 7900 386
†Grandvu Royal Lenity Sr2 123 Sept 866 41 3988 180
†Grandvu Royal Lulu Sr2 305 Sept 795 40 9612 406
†Grandvu Royal Mabel Sr2 118 Sept 773 38 3689 163
†Grandvu Royal Sue Jr3 245 Sept 753 45 7850 402
†Grandvu Royal Tena Sr2 241 Sept 807 39 7791 327
†Grandvu Royal Theda Sr2 31 Sept 1085 57 1119 59
s. Flying Horse Master's Royal D. Grandvu Trudy
†Grandvu Royal Tulip Sr2 305 Sept 133 6 9119 407
†Grandvu Royal Tunice Jr3 305 Sept 660 33 8764 377

Baur, Philip J., Witchwood Farm, North Wales, Pa. ARHT
†Blakeford Barbara Jr3 141 Oct 901 42 4669 221
†Bondwick's Janice Sr2 44 Oct 1164 50 1580 68
s. Bondwick D. Hardwick's Jane
Caumsett Eastern Gaiety Jr3 295 Oct 800 41 10027 490
Gardenville King's Donita Jr3 365 Sept 723 47 11946 651
Gwynllan Hermit's Mignonette Sr3 91 Oct 1348 65 3944 186
s. Fairlawn H. Hermit D. Antietam Mignonette
Langvalley Levity Dafney Jr3 52 Oct 818 47 1367 77
s. Curtiss Franchester Levity Ace D. Hominy Hill Dafney
*Midnight Rainbow 5 365 Sept 14 9727 474
*Vagabond's Princess Valencia 5 225 Oct 1416 63 11019 473
Witchwood Gandice Jr4 106 Oct 1353 68 5297 246
*Witchwood Ganjice Jr4 59 Oct 1654 67 2937 121
s. Langwater Helios D. Antietam Jauice
†Witchwood Geluer Sr3 157 Oct 846 43 5316 249
Witchwood Hadiance Sr2 202 Oct 1024 50 7705 364
†Witchwood Halencia Sr2 137 Oct 875 36 4277 177
†Witchwood Haroline Sr2 155 Oct 922 45 5169 239
Witchwood Hartless Jr3 83 Oct 1445 62 3934 165
s. Langwater Helios D. Witchwood Artless
†Witchwood Hemina Sr2 126 Oct 769 37 3426 165
¶Witchwood Herna Jr3 134 Oct 1165 56 5761 271
Witchwood Holly Sr2 194 Oct 1160 59 7783 394
Witchwood Jilac Jr2 156 Sept 692 40 4382 195
†Witchwood Joreus Sr2 67 Oct 1007 48 2084 99
s. Witchwood Vagrant D. Glenburnie Crocus
*Witchwood Reveller's Alert 9 190 Oct 1050 46 7220 295

Beaudette, B. L., Beach Road Farms, Birmingham, Mich.
Beau High Greta Jr2 199 Sept 832 53 7348 368
*Beau Jaunty Jr3 186 Sept 740 43 7811 357
*Beau Jilda Jr3 153 Sept 1240 50 7659 301
Beau Julia Ann Jr2 285 Sept 1203 51 12569 506
*Grapelawn Coy 5 47 Sept 1781 75 2687 114
s. Bournedale Double Chief D. Grapelawn Joy
*Lockshore Lila 5 188 Sept 1308 58 8958 394
*Old Acres Marjorie 5 365 Aug 130 7 13540 691
Tarbell Gallant Harriet Jr2 179 Sept 1154 57 7366 307

Beebe, Charles Philip, Eastleigh Farms, Framingham Center, Mass.
*¶Eastleigh Clarissa 6 44 Sept 2016 80 2937 116
s. Eastleigh Africander D. Eastleigh Clarice
*¶Eastleigh Cornelia 6 305 Sept 396 18 12824 509
¶Eastleigh Harriet Sr4 305 Sept 28 1 12206 570
*†Eastleigh Hildegarde 7 288 Sept 843 44 11644 504
†Eastleigh Hilo Jr2 273 Sept 809 40 8641 385
¶Eastleigh Lena Jr2 283 Sept 790 47 11418 578
*¶Eastleigh Maria 8 189 Sept 1331 59 9982 424
¶Eastleigh Mayqueen Sr2 305 Sept 114 4 8729 311
¶Eastleigh Melva Sr2 33 Sept 1211 46 1298 49
s. Langwater Prediction D. Eastleigh Noma
†Eastleigh Primula Jr4 242 Sept 731 43 8101 421
†Eastleigh Verbena Sr3 305 Sept 425 26 8139 471
†Eastleigh Winnifred Jr2 36 Sept 1273 45 1471 53
s. Flying Horse Piper's Fashion D. Eastleigh Wendy

§Beldon, Paul, Hildiemaid Farm, Van Wert, Ohio. ARHT
*Achievement's Hildie 9 335 Oct 881 50 15198 729
†Clareine's Golden Girl B Sr2 31 Oct 1066 44
s. Langwater Victory D. Hildie's Clarine B
†Helena Pride B Sr2 31 Oct 1231 51
s. Franchester Consultant D. Jewel's Helena
*†Hildiemaid Ann B. Sr3 223 Oct 795 41 9157 423
†Hildiemaid Hazel B. Jr2 301 Oct 711 42 10077 481
†Hildiemaid Minuet B. Sr2 222 Oct 703 39 6948 324
*†Hildie's Clarenet B 6 27 Oct 1080 49
s. Langwater Esquire D. Achievement's Hildie

§Benedict, Irvin P., Waynesboro, Pa. ARHT
*†Colleen's Lassie 6 198 Sept 1101 59 8720 443
†Ellen's Junita Jr3 62 Aug 1057 42 2189 86
*†Fancy's Jeanette Jr3 305 Sept 554 24 9805 478
*†Meadow Lark's Janie Jr3 305 Sept 560 26 10422 583
*†Paul's Lassie's Jewel Jr3 159 Sept 1074 47 6540 290
*†Ruby's Paulette 5 305 Aug 91 4 10015 443
†Sunny's Janice Sr2 88 Sept 945 40 2984 125
*†Wilma's Dairymaid 6 122 Sept 1055 48 4850 216

§Benton, A. O., Zorayda Farms, Lanett, Ala. ARHT
*†Grassview Golden Rod's Anie Jr4 57 May 1057 47 1835 85
s. Clear Springs' Golden Rod D. Gloria's Duplicate
*†Grassview Golden Rod's Artful Jr4 200 Aug 925 41 7537 300
*Grassview Maximost's Belinda Jr4 127 Oct 809 41 3740 175
s. Riegeldale Emory's Maximost D. Fancy Girl's Fanny
*Grassview Maximost's Beulah Jr4 92 Aug 850 42 2630 112
s. Riegeldale Emory's Maximost D. Gay Resolute's Lura
†Quail Roost NoMax Ruby Jr2 238 Aug 623 37 5564 293
†Zorayda Maxim Iola Jr2 66 Oct 734 36 1520 76
s. Sky Brook Rose Maxim's Mack D. Grassivew Golden Rod's Anie

Berke, Samuel, Deep Lake Farm, Lakeville, Conn.
Deep Lake Lady Quenzie Sr4 261 Sept 855 41 10001 457
*¶Deep Lake's Helena 6 189 Sept 1159 55 9622 458
*¶Deep Lake's Lady Alma Sr3 245 Aug 839 41 9495 413
*¶Deep Lake's Lady Beau Sr3 210 Sept 1102 54 10457 470
*¶Deep Lake's Lady Charlotte 6 209 Sept 1125 54 11178 488
¶Deep Lake's Lady Misty Sr2 131 Aug 1054 42 4971 206
¶Deep Lake's Lady Veronica Sr3 233 Sept 971 43 9611 409
¶Deep Lake's Mattie Jr3 161 Sept 1099 43 6581 272
¶Deep Lake's Melody Jr2 171 Sept 1093 42 7265 269
¶Deep Lake's Mildred Sr2 105 Sept 1108 47 4286 184
¶Deep Lake's Mona Sr2 155 Sept 1190 49 7038 286
*¶Deep Lake's Penalope 9 172 Sept 1359 54 9416 371
*¶Deep Lake's Wildflower 5 305 Sept 97 4 11755 528

§Bock, Elmer C., Meadow Brook Farm, Malone, Wis.
*Meadow Brook's Rex's Agatha 5 365 Oct 73 3 11523 596
*†Meadow Brook's Rex's Aileen 6 305 Sept 490 21 11309 526
*†Meadow Brook's Rex's Blanch 5 305 Sept 83 5 9885 486
†Meadow Brook's Rex's Ceres Jr4 305 Oct 51 2 7821 369
*†Meadow Brook's Yelva's Birdie 5 305 Oct 98 5 8526 471

§Bodden, C. L., Bodden's Dairy Farm, Dinsmore, Fla. ARHT
*Bodden's Azalea Beauty Girl Sr3 241 Sept 954 45 9030 400
Bodden's Golden Rose Mary Jr4 93 Sept 1195 49 3799 153
Bodden's Maxim Belladonna Jr2 216 Sept 830 48 6485 328
Bodden's Maxim Lassie Jr2 196 Sept 633 41 4842 276
Bodden's Sequel's Evelyn Jr2 365 Aug 73 3 8893 399
Burkeville Rose Max's Mary Sr3 227 Aug 745 41 6361 347
Coolbranch Ruler's Amy 7 365 Sept 434 23 11694 535
Guardy's Elaine Sr2 365 Aug 72 3 9892 478
Herbener Dodsworth Evenflo Jr4 365 Sept 266 16 9582 473
Herbener Dodsworth Everflo Jr4 365 Sept 352 20 9130 467
Valla's Designer Patricia 5 365 Sept 443 22 11812 530

§Boehlke, Alfred A., Gem-View Guernsey Farm, Meridian, Idaho. ARHT
†Sal of Golden Glow Jr2 140 Aug 851 42 4305 217

§Boehlke, Wilbur F., Gem-View Guernsey Farm, Meridian, Idaho. ARHT
†Champion's Sunbeam Donna Jr3 188 Aug 1061 48 8698 341
†Fir Ridge Nora 6 92 July 1113 48 3641 173
†Gem-View Faith 5 200 Aug 1087 50 9272 391
†Gem-View Felecia Jr2 229 Aug 875 45 7976 401
*†Gem-View Kay 6 190 Aug 1122 56 9245 422
*†Gem-View Levity 7 168 July 1148 47 7782 318
†Gem-View Petunia Sr4 172 Aug 1389 68 8790 386
†Gem-View Ruby Jr2 127 Aug 897 51 4593 221
†Wana of Hagerman Jr2 233 Aug 735 41 6396 322
*†Wandamere Joan's Pride 12 183 Aug 1042 58 7190 363

§Boeing, W. E., Aldarra Farms, Seattle, Wash. ARHT
*†Capella of Aldarra Jr4 192 Oct 851 43 7239 331
*†Countess of Aldarra Sr4 305 Aug 25 1 8333 409
*†Forest Blossom of Aldarra Sr3 165 Aug 800 41 6147 292
*†Frivolity of Aldarra Sr3 24 Oct 922 45
s. Western Glow May's Royal D. Western Glow Levity
†Honeypot of Aldarra Sr2 189 Oct 724 36 6377 293
*†Loyal of Aldarra 5 107 Aug 908 48 4077 218
†Martha May of Aldarra Sr2 305 Sept 321 16 8581 420
*†Royal Martha of Aldarra Sr3 305 Sept 168 6 12236 582
†Sonnet of Aldarra Sr2 29 Oct 969 40
s. Silver Forest May Royal D. Capella of Aldarrra
*†Suffragette of Aldarra 6 125 Oct 1303 48 6070 272

§Bolen, R. A., Woodgate Farm, Grand Junction, Colo. ARHT
†Buttercup of Mountain Meadow 8 53 Oct 1514 57 2517 99
s. Chicona Harlequin D. Chuckanut Susie
†Cedarcroft Master's Delight Jr3 58 Oct 1414 62 2644 117
s. Flying Horse Master's Don D. Cedarcroft Dash
†Darling of Mountain Meadow 6 199 Oct 1144 48 9277 356
†Hopkins' Partner's Buttercup Sr4 201 Oct 1158 54 8685 364
†Laurel of Woodgate Sr2 65 Oct 957 38 1995 79
s. St. Albans Blend's King Boy D. Buttercup of Mountain Meadow
†Oakwood H. Autumn Rose Sr3 64 Oct 1090 56 2469 124
s. Chedco Hurricane D. Oakwood Aristocrat's Rose
†Woodgate Princess Sr3 37 Oct 1229 53 1449 62
s. Master of Mountain Meadow D. Elas of Mountain Meadow

§Borlen, Judith, Waukesha, Wis. ARHT
*†Fox's Fritzie of Waukesha Sr3 141 Sept 825 47 5101 254

§Borrecco, J. S., Melody Acres, Fresno, Calif.
*†Fresno Elmo's Lucille 5 260 Aug 1101 47 11884 463
*†Fresno Poplar Beauty 12 295 Aug 954 52 11896 582
*†Fresno Valor Pansy 7 273 Sept 1029 63 12165 709

§Borrecco, J. S. & Son, Melody Acres, Fresno, Calif.
†Kenholme's Angalee Jr2 305 Aug 26 1 8559 467
*†Melody Acres Kernel's Beatrice Jr3 214 Sept 923 44 9126 458
*Melody Acres Lillian Jr2 214 Sept 919 50 7803 404
†Melody Acres Rosella Jr2 203 Aug 603 35 4799 249
†Melody Acres Waverly Jr2 233 Sept 925 50 8540 399
†Sterlingold Princess Cordelia Jr2 290 Sept 714 43 8443 477

§Boyd, Harold H., Zephyr Farms, Fresno, Calif. ARHT
†Cameo Max's Sweetheart Sr3 305 June 65 3 7719 439
*†Elbow Creek Mayrose Sr3 140 Apr 929 42 5039 223
*†Peaches' Regina 5 129 May 981 44 4614 227
s. Revilo Buster D. Iris's Peaches
†Zephyr Farms Dvlprs Daisy Jr2 253 July 708 36 7067 464
*†Zephyr Farms Dvlpr's Gloria Sr3 152 July 881 52 5942 320
†Zephyr Farms Dvlprs Jackie Jr2 305 June 18 1 7715 434
*†Zephyr Farms June's Gretchen 6 305 June 303 17 8133 461
†Zephyr Farms Supreme June Jr2 92 July 980 53 3030 150
s. Mithoefer's Supreme D. Zephyr Farms Dvlprs June
†Zephyr Farms Valiant Jackie Jr2 305 June 501 27 8678 436
†Zephyr Farms Valiant June Sr2 139 July 992 55 5129 275

§Boyd, Loris C., Zephyr Farms, Fresno, Calif. ARHT
Zephyr Farms Valiant Jean Jr2 324 July 708 37 10278 559

§Brandt, Frank, Bonnie Brae Farm, Rockford, Ohio.

Bonnie Brae's Paula	Jr2	365	Oct	260	16	9767	571
Orpha's Star	Sr2	300	Oct	759	38	9452	531
Raider's Gracie	Jr3	321	Oct	911	44	12778	595
Raider's Lulu Belle	Jr3	365	Sept	278	16	10750	566

§Brandt, Frank & Pauline, Bonnie Brae Farm, Rockford, Ohio.

†Bonnie Brae's Becky	Jr2	201	Oct	733	38	5798	280
Bonnie Brae's Creamy	Sr2	293	Oct	724	41	9310	487
Bonnie Brae's Foamy	Sr2	294	Oct	1007	52	11461	521
Bonnie Brae's Sue	Jr2	237	Oct	739	41	7204	322

Brandtjen, Henry A., Brandtjen Farms, Farmington, Minn. ARHT

*†Brandtjen's Importance	8	287	Sept	749	42	12386	596
*†Brandtjen's Kora	6	150	Aug	1032	48	6021	281
*Brandtjen's Maisie	Sr4	365	Sept	154	10	7611	461
*†Brandtjen's Mary	Sr4	305	Aug	490	30	8873	515
†Brandtjen's Moll	Sr3	305	Aug	101	5	6697	353
*†Brandtjen's Nicety	Jr3	279	Sept	797	48	8904	514
*†Brandtjen's Octavia	Jr3	41	Aug	871	41	1173	56
s. Green Meads Wil-Dean	D. Brandtjen's Inch of Lakeridge						
*†Brandtjen's Odella	Jr3	154	Sept	679	41	5187	263
†Brandtjen's Olectra	Sr2	63	Sept	860	40	1815	90
s. Green Meads Wil-Dean	D. Brandtjen's Justine						
†Brandtjen's Olive	Jr2	268	Apr	100	5	7827	365
¶Brandtjen's Orilla	Sr2	81	Sept	1093	51	3150	149
s. Green Meads Wil-Dean	D. Roseway Valentine's Polly						
†Brandtjen's Oriole	Jr2	305	Aug	246	11	7174	340
†Brandtjen's Orpha	Jr2	165	Sept	612	35	4544	233
†Brandtjen's Pansy	Jr2	35	Aug	800	35	871	38
s. Green Meads Wil-Dean	D. Brandtjen's Leonore						
†Brandtjen's Patricia	Jr2	85	Sept	835	41	2718	143
s. Brandtjen's Leon	D. Brandtjen's Kit						
*†Gardenville Supreme's Miranda	Jr3	79	Sept	980	50	2746	142
s. Gardenville Supreme	D. Gardenville Princess Merry						
¶Langmore Achievement	Jr2	95	Sept	1110	46	3686	154
*†Langmore Famous Katie	5	149	Sept	961	43	6086	259
†McDonald Farms Don's Maisie	Jr2	259	Sept	684	36	8153	399
*†Northern Conrad's Sugar	Jr3	253	Sept	796	47	8770	493
†Otter Meadow Lady Maid	5	215	July	772	42	6666	337

§Branstetter, W. P. & Sons, Darlington, Ind. ARHT

*†Banner's Lady Amanda	Sr4	233	Nov	844	41	8807	372
†Banner's Lady Amy	Sr2	305	Nov	8		7292	352
*†Banner's Luxury Lu	Sr3	213	Nov	710	42	6591	334
†Columbus Beauty Maude	Jr2	305	Nov	496	24	7707	345
†Columbus' Fair Bonita	Jr2	183	Nov	737	35	5690	253
†Columbus L. B. Bonnie	Jr2	305	Nov	392	20	8926	397
†Columbus May Bee	Jr2	150	Oct	774	44	4325	181
*†Laddie's Luxury	6	193	Nov	1093	47	9086	349
*†Laddie's Selected Pet	7	203	Nov	795	48	7732	363
*†Maude's Beauty Lass	6	305	Nov	156	9	8162	435
*†Norari Janet	Sr3	268	Nov	710	40	8504	407
*†South Wind Barbra Ann	Jr3	86	Nov	1008	46	3137	145
s. South Wind Barrister Lad	D. Fair Field Barbara S						
South Wind Star Rose	Jr2	365	Nov	314	18	9063	451

Bright, C. D., Hendersonville, N. C. ARHT

*McNaughton's Prima Donna	6	177	Sept	1089	56	8083	391

Brinser, Ayers, Linwald Farm, Petersham, Mass. ARHT

*¶Linwald Butterfat Arkansas	5	278	Sept	1405	59	17850	716
†Linwald Butterfat Hurricane	Sr2	222	Sept	112	6	3091	136
s. Mulhocaway Butterfat Huron	D. Linwald Butterfat Shenandoah						
*†Linwald Butterfat Nile	6	125	Aug	1000	42	4349	185
*†Linwald Butterfat Shannon	Sr4	71	Aug	1291	60	3049	148
s. Mulhocaway Butterfat Viking	D. Linwald Dolores						
†Linwald Noble Columbia	Jr4	50	Aug	888	45	1458	74
s. Linwald Noble Concord	D. Wolfpen Coral						

§Brinser, Ayers & Joan Waldo, Linwald Farm, Petersham, Mass. ARHT

*†Linwald Butterfat Chicopee	5	212	Aug	919	43	7604	366
s. Mulhocaway Butterfat Viking	D. Linwald Colorado						
*†Linwald Butterfat Dniester	5	305	Sept	403	28	9439	549
†Linwald Butterfat Monongahela	Jr4	74	Sept	1007	47	2809	142
s. Mulhocaway Butterfat Viking	D. Trigables Rhoda						
*†Linwald Butterfat Savanah	5	47	July	905	48	1228	65
s. Mulhocaway Butterfat Viking	D. Trigables Rhoda						
*†Linwald Royal Orinoco	6	266	Aug	65	3	5285	249

Brown, H. H., Glen Echo Farms, Newberry, S. C.

†Glen Echo Golden Linda	Jr3	119	Sept	764	40	3657	177
Glen Echo Lucky Erma	Sr3	365	Sept	374	18	8743	449
†Glen Echo Prediction Eva	Sr3	92	Sept	826	40	2969	138
†Glen Echo Prince's Duchess	6	123	Oct	991	55	4691	237

Brown, Lloyd W., Riverview Farm, Durham, N. C. ARHT

Cedarock Knight's Judith	Sr3	365	Aug	715	35	12010	595
*Clear Springs' Majesty's Hazel	Jr3	222	Aug	897	44	8060	421
Fayroyal's Maxim's Inspiration	6	299	Sept	917	45	10759	488
Grassview Consummate's Amorous	Jr4	273	June	907	41	10550	533
Grassview's Maxmost Blissful	Jr3	365	Aug	120	5	8249	445
Grassview's Maximost Celeste	Sr2	365	Sept	828	16	10657	505
*¶Hemlock Susan	Sr4	238	July	827	43	7854	385
*Improver's Jean Dorosa	6	365	Aug	478	21	14896	613
*McDonald Farms Irish Rose	5	347	Sept	17		11891	590
Ogedanke's Frances	6	365	Sept	554	27	12831	604
*Riverview Cavalier's Mildred	Sr4	230	July	746	40	7038	367

Burroughs, C. F., Bayville Farms, Lynnhaven, Va. ARHT

*Bayville Confident Fanella	Sr4	300	Aug	817	40	10027	462
*Bayville Confident Sally	Sr4	173	Sept	1283	56	8307	357
*Bayville Contender's Annabel	6	260	Sept	797	40	9624	475
Bayville Duchess Bountiful	Sr2	33	Sept	965	42	1036	45
s. Bayville Champion's Duke	D. Bayville Lusty Bountiful						
Bayville Duchess Cornelia	Sr2	192	Sept	959	47	6958	318
Bayville Duchess Ethel	Sr2	112	Sept	1138	46	4536	206
Bayville Duchess Nina	Jr2	158	Sept	1057	49	6081	268
*Bayville Duke's Cherry	7	250	Aug	832	40	9052	442
*Bayville Fawn Lucy	5	70	Sept	1307	55	3034	132
s. Quail Roost Lucky Fawn	D. Bayville Prince's Lassie						
*Bayville Fawn Marguerite	6	159	Sept	816	46	4768	255
*Bayville Fawn's Itchen Lass	6	330	Sept	838	44	12907	676
*Bayville Frank's Bonnie	7	304	Aug	748	41	10149	568
*Bayville Illustrious Mary	7	206	Sept	945	46	8068	348
Bayville Levity Dimple	Jr3	204	Sept	758	41	6134	315
Bayville Levity Eve	Jr2	40	Aug	1174	59	1452	73
s. Bournedale Abe's Rolic	D. Bayville Maxim Eve						
Bayville Levity Margo	Sr2	346	Sept	778	40	13111	613
*Bayville Levity Maxie	Sr3	365	Aug	303	19	11533	547
Bayville Levity Pet	Jr2	258	Sept	806	42	6889	347
Bayville Levity Radiance	Jr3	365	Aug	178	9	10453	519
*Bayville Lusty's Gladine	8	179	Sept	1031	54	7674	334
*Bayville Margaret Flostte	Jr3	294	Sept	929	42	10528	489
*Bayville Margaret Laurel	Jr3	143	Aug	1098	53	5719	246
*Bayville Margaret Marguerite	Sr2	80	Sept	939	43	2603	143
s. Bournedale General Mars	D. Bayville Fawn Marguerite						
*Bayville Margaret Marlene	Sr3	288	Sept	1028	45	12987	591
Bayville Maxfern Alma	Sr2	171	Sept	1002	51	6295	294
Bayville Maxfern Dairy Maid	Jr3	250	Aug	820	49	6906	408
Bayville Maxfern Helen	Jr3	255	Sept	810	42	8003	432
Bayville Maxfern Lass	Sr2	365	July	143	9	8361	463
Bayville Maxfern Lucinda	Sr2	319	Sept	784	42	9476	493
Bayville Maxfern Maytime	Jr2	36	Sept	1025	49	1205	58
s. Clear Springs' Maxim Raider	D. Bayville Hermes Maybell						
Bayville Maxfern Nedabell	Jr2	153	Sept	792	43	4325	227
Bayville Maxfern Nora	Jr3	232	Aug	919	53	7972	430
Bayville Maxfern Surprise	Jr3	232	Sept	988	46	9039	429
*Bayville Maxim's Alicia	7	107	Sept	1553	71	6020	271
*Bayville Maxim's Fair May	7	315	Aug	903	50	10850	599
*Bayville Maxim's Surprise	7	365	Sept	936	45	16138	815
Bayville Maxprint Antonette	Jr2	273	Sept	820	42	8717	426
Bayville Maxprint Barbee	Jr3	107	Sept	964	44	3569	160
Bayville Maxprint Bounteous	Jr3	188	Sept	774	46	5416	290
Bayville Maxprint Bubble	Sr3	125	Sept	1060	55	4941	255
Bayville Maxprint Connie	Sr2	254	Aug	929	42	8387	377
Bayville Maxprint Dairygold	Sr2	348	Sept	673	40	9011	508
Bayville Maxprint Dairymaid	Sr2	232	Sept	727	42	6719	356
Bayville Maxprint Fascination	Jr2	320	Sept	677	40	9500	536
Bayville Maxprint Flash	Sr2	284	Sept	854	44	8705	440
Bayville Maxprint Flo	Jr2	296	Aug	858	42	8690	410
Bayville Maxprint Foam	Jr2	85	Sept	887	46	2474	119
s. Fairlawn Maxim's Imprint	D. Bubbles of Maple Grove						
Bayville Maxprint Lana	Sr2	73	Sept	831	41	2036	98
s. Fairlawn Maxim's Imprint	D. Bayville Prince's Lady						
Bayville Maxprint Lassette	Sr2	171	Sept	883	44	5290	274
Bayville Maxprint Marbelle	Jr2	34	Sept	859	40	936	44
s. Fairlawn Maxim's Imprint	D. Bayville Margie						
Bayville Maxprint Marg	Jr2	326	Sept	644	42	8054	482
Bayville Maxprint Martha	Sr2	212	Sept	765	42	6428	347
Bayville Maxprint Mary	Sr2	97	Sept	935	41	3271	139
Bayville Maxprint Mollie	Sr2	217	Sept	782	45	6571	392
Bayville Maxprint Peg	Sr2	59	Sept	912	44	1657	75
s. Fairlawn Maxim's Imprint	D. Majesty's Royal Peggy						
Bayville Maxprint Sapphire	Sr2	182	Sept	919	41	6344	276
Bayville Maxprint Undine	Sr2	365	Sept	215	11	10098	564
*Bayville Maxter Wren	Jr4	40	Sept	1324	66	1788	89
s. Fairlawn Maxim's Huckster	D. Sandy Level Farm's Wac						
*Bayville Prince's Bella	7	147	Aug	1310	52	7518	295
Bayville Princess Amyrillis	Jr2	279	Aug	849	42	7786	388
Bayville Princess Bessie	Sr2	41	Sept	881	45	1213	63
s. Ruayne King's Comet	D. Bayville Maxim's Betsy Ross						
Bayville Princess Lacerine	Sr2	268	Sept	725	40	8312	445
*Bayville Queen Anna	Sr4	148	Sept	1074	47	6318	279
*Bayville Queen Phyllis	5	183	Sept	950	51	7078	350
Bayville Queen Susanna	Jr2	365	Aug	442	27	10492	532
*Belmont View Ned's Oleander	6	262	Sept	990	45	11480	556
Ben's May Belle	Sr3	307	Sept	986	50	11756	580
Ben's Noble's Anne	Sr2	189	Aug	818	44	5157	255
Bethany Favor's Kindness	Sr3	215	Aug	964	42	8304	333
*Bethany Wistar's Blossom	5	260	Sept	904	44	9698	436
Brays Island Bon-Ton's Model	Jr2	365	Aug	201	11	7384	402
*Browney's Sunshine Sue	8	177	Sept	1324	57	9822	409
*Bubbles of Bayville	8	202	Sept	1394	48	10596	406
*Clear Springs' Majesty's Helen	Sr3	42	Sept	1381	58	1889	79
s. Riegeldale Emory's Majesty	D. Clear Springs' Princess Inez						
Dairymaid's Peg of South Lawn	10	35	Sept	1096	52	1248	60
s. Green Meads Pearl King	D. Vim's Dairymaid of South Lawn						
Ellerslie Anita	Sr3	141	Sept	1167	52	6437	253
*Fairlawn Maxim's Genrous	7	99	Sept	1294	58	4527	212
s. Quail Roost Rose Maxim	D. Foxdean's Charity						
*Gardenville Supreme's Della	Sr4	365	Aug	924	54	16088	847
Gem's Lady	Sr2	268	Sept	743	42	7558	399
Glenna's Best	Sr2	122	Sept	1077	52	4744	211
*Green Valley's Choice	5	193	Sept	942	44	7588	364
Hamilton County Maxim Judy	Jr2	247	Sept	757	48	7063	396
*Hazelwood's Bounty	8	365	Aug	481	32	10973	607
Holliknoll Maxim Primrose	Jr2	85	Aug	923	42	2587	112
Hunterdale Knight's Emma	Jr2	322	Aug	865	43	10834	482
*Inverness Cleo	8	365	Sept	123	4	11707	525
King Raider's Leona	5	365	Sept	688	31	13377	613
Kitty's Jane	Sr3	365	Aug	538	29	14475	749
*Lad's Dot of Pampa	8	365	Sept	478	22	12555	555
Lettie's Bonnie	Sr2	204	Sept	857	42	6707	325
Midview Majesty's Cathleen	Sr2	365	Sept	94	5	11508	559
Noble's Lass	Jr3	288	Sept	947	49	10585	488
Noble Swain's Betty	5	142	Sept	954	48	5188	255
Paramount Maxim Hope	8	117	Sept	1063	42	4525	198
Peerless Ladina	Sr2	294	Sept	925	54	10484	582
Penelope of Rosegill	Sr3	40	Sept	1504	56	1998	75
s. McDonald Farms Honor Bright	D. Raider's Minnie of Rosegill						
*Robinlawn's Benjamin's Bliss	Jr4	280	Sept	1024	53	11906	560
Ruayne Lady Minnie	6	212	Sept	1048	50	9017	416
*Ruayne Noble Duchess	Jr4	319	Sept	1138	52	13662	631
Ruayne Noble Minnie	Jr3	204	Sept	1015	54	7818	366
Rubermont Fannie	10	327	Sept	1015	49	13238	658
Southampton C. Polly	Sr2	46	Sept	1036	57	1606	89
s. Riegeldale Viscount's Conquest	D. Southampton Lucky Patsy						
Sportsman's Daisy Actress	Sr3	72	Sept	1238	56	3121	143
s. Fairlawn Peerless Actor	D. May's Daisey of Edorah						
*Sportsman's Yellow Bird	Sr4	248	Sept	1069	54	10745	494
Teenie's Tip	6	365	Aug	950	51	15128	774
Violet's Gem	Sr2	182	Sept	739	40	5414	269
Wilburn Imperial Oleander	Jr3	365	Aug	650	34	12286	603
Zimalcrest King's Romana	Jr3	352	Sept	14		9074	491

Buck, L. M., Brooke's Cross, Baldwin, Md. ARHT

†Brooke's Cross Barbara	Sr2	91	Oct	1154	50	3385	141
Brooke's Cross Denebola	Sr2	365	Sept	616	37	11292	672
*¶Brooke's Cross Fatima	6	281	Oct	628	43	8726	552
*Brooke's Cross Flavia	Jr3	356	Oct	733	41	11932	637
¶Brooke's Cross Gracia	Jr3	45	Oct	1232	58	1722	81
s. Riegeldale Emory's Count	D. Willowmere Gracious						
*¶Brooke's Cross Lucretia	5	267	Oct	1009	60	11458	629

*¶Brooke's Cross Magdelina 5 45 Oct 1560 78 2158 109
s. Riegeldale Emory's Count D. Marguerita of Brooke's Cross
¶Brooke's Cross Mardena Jr2 57 Oct 1323 58 2383 99
s. Clear Springs' Majestic Prince D. Brooke's Cross Magdelina
¶Brooke's Cross Permelia Jr2 37 Oct 1127 52 1309 60
s. Riegeldale Emory's Count D. Willowmere Fair Peace
*Brooke's Cross Portia Sr4 365 Oct 329 19 12240 672
Brooke's Cross Reba Jr3 304 Oct 1054 50 11715 492
*Brooke's Cross Rebecca 5 365 Oct 1061 66 16779 871
Brooke's Cross Theresa Sr2 359 Oct 765 45 10608 593
*¶Chenar's Trixy 9 119 Oct 1299 54 5679 224
¶Willowmere St. Brenda Sr3 305 Oct 773 39 14365 653

§Byran, Paul S., Whitebry Farm, Perkasie, Pa. ARHT
*†Chattel's Levity 6 265 Sept 750 42 8631 451
*†Chattel's Roxie 5 305 Sept 59 3 11067 617
*†Hero's Peerless Dawn Sr4 201 Sept 968 58 7987 448
*†Hero's Peerless Mirth Jr4 117 Sept 906 47 3846 184
*†Hero's Peerless Patience Jr4 203 Sept 863 43 7466 312
*†Hero's Peerless Princess Sr4 234 Sept 743 45 8636 461
*Hollicharm's Marlene 5 331 Sept 811 54 10979 669
*†Maridel's Hollicharm 8 44 Sept 1448 71 1980 98
s. Rockingham Chattel D. Maridel of Edgewood Farm
*†Meadow Spring Starlight Maxine 6 245 Sept 979 51 10110 487
Whitebry Hollistar's Daphne Jr2 365 Sept 142 9 8237 482
†Whitebry Royalette Jr3 305 Sept 183 13 8022 377

Carlson, C. I., Shady Oak Dairy, Guilford College, N. C.
*Comet's Elsie of Skuggek 6 98 Sept 1435 71 4875 212
*Comet's Jeanette of Skuggek 6 115 Sept 1360 69 5791 262
*Comet's Josie of Skuggek 6 297 Sept 813 48 11273 617
Majestic's Cora 10 365 Aug 396 18 14688 697
¶Skuggek's Butterfat Edna Jr2 305 Sept 167 9 10055 496
¶Skuggek Comet's Carnation Jr2 232 Sept 829 43 7199 377
¶Skuggek Comet's Charlotte Jr3 197 Sept 948 51 7198 362
¶Skuggek Comet's Evelyn Jr2 258 Sept 847 43 8097 370
¶Skuggek Comet's Sidereal Sr2 305 Aug 310 17 9378 500
*Skuggek Comet's Trinity Sr3 138 Sept 1032 56 5275 264
¶Skuggek Lady Bountiful Sr2 305 Aug 449 26 8946 505
Skuggek Lady Shamrock Jr4 216 Sept 877 57 8296 468
¶Skuggek Lady Walker Sr3 304 July 141 8 8442 490
*Skuggek Maxim Cora 5 163 Sept 1193 67 7555 381
*Skuggek's Daisy 5 35 Sept 1659 75 1904 87
s. Riegeldale Emory's Comet D. Skuggek's Rose's Garbo
¶Skuggek's Lady Anna Jr3 305 Aug 619 32 9498 476
¶Skuggek's Lady Bella Jr4 305 Sept 318 16 9872 508
Skuggek's Lady Cleo Jr4 287 Sept 922 51 11066 584

Carr, H. C., Guernsdel Farm, University, N. C. ARHT
*Graceland Max Torchlight 5 178 Sept 753 44 5729 300
Guernsdel Major's Agnes Sr3 206 Sept 957 45 7836 343
¶Guernsdel Major's Beatrice Sr3 305 July 226 11 8115 414
¶Guernsdel Major's Vera Jr3 305 Aug 592 31 7915 427
*†Guernsdel Nicklos Joy Jr4 74 Sept 1132 48 2868 122
s. Croasdaile's Maxim's St. Nick D. Jolly of Sandy Level Farm
Guernsdel Noble Veronica Jr2 128 Sept 928 46 4492 196
Guernsdel Noble Vivien Jr2 166 Sept 900 48 5907 291
Guernsdel Princess Ava Sr2 75 Sept 1186 60 2995 136
s. Croasdaile's Prince Rupert D. Martha's Agate of Chilbrook
Guernsdel Princess Kitty Jr2 74 Sept 907 42 2268 102
s. Croasdaile's Prince Rupert D. Kayo's Star
Guernsdel Princess Mona Jr2 76 Aug 1264 55 3088 123
s. Croasdaile's Prince Rupert D. Agate's Mary of Chilbrook
¶Guernsdel's Emmie Sr2 265 Sept 901 46 9305 420
*Martha's Agate of Chilbrook 8 91 Aug 1569 70 4722 195
*Maxine Roy of Woodberry 7 38 Aug 1530 62 1839 74
s. Croasdaile's Maxim's Roy D. Grace Ann of Woodberry
*May Royalist's Polly 5 135 Sept 1107 61 5899 277
*¶Nancy's Lady Dairymaid 6 305 Aug 949 47 12696 577
*Rupert's Alberta 5 194 Sept 1121 50 9576 422
¶Rupert's Jewel Sr2 223 Aug 801 41 6011 305
*Rupert's Kathrine 6 75 Sept 1235 55 3218 135
s. Croasdaile's Prince Rupert D. Kathrine's Chief's Kitty
*Rupert's Nettie Sr4 333 Sept 817 43 11260 550
*Rupert's Nina Sr3 252 Sept 773 40 8465 378
*¶Rupert's Pearl 5 208 Sept 915 50 8294 413

Carr, H. C. & Boyce, Richard B., Guernsdel Farm, University, N. C. ARHT
Williamsdaile's Rupert's Faith 6 164 Sept 1480 67 9207 401

§Carr, James M., Abbelea Farm, Little Valley, N. Y. ARHT
†Abbelea Farms Majestic Flurine Jr2 57 Oct 1105 61 2050 109
s. Franchester Major Ace D. Fluvilla of Morton Heights 3d
*†Fern's Fanny of Morton Heights 5 261 Sept 885 44 9352 501
*†Fluvilla of Morton Heights 3d 6 201 Oct 732 42 6942 393
Grand View Valiant's Frolic 5 362 Oct 774 40 15152 683
†Heweshurst Steadfast Labell 5 305 Sept 665 42 10642 588
*†Lane Folly of Morton Heights 7 305 Oct 451 25 9106 496
†Maplelawn Viking's Dottie 5 185 Sept 767 41 6474 345
*†Roberta Royal Duchess 10 173 Oct 910 45 6908 318
*†Sally of Morton Heights 8 261 Aug 895 42 9482 430

Caughman Qrothers, Golden Glow Farm, Lexington, S. C. ARHT
Golden Glow Faithful Carrie Sr2 316 Oct 703 35 9197 422
Golden Glow Faithful Dawn Jr4 84 Oct 1028 53 3018 149
s. Quail Roost King Anglo D. Golden Glow Cavalier Dora
Golden Glow Faithful Fern Jr3 160 Oct 801 46 4659 244
*¶Golden Glow Faithful Lily Sr4 138 Oct 1181 59 5784 262
Golden Glow Prince's Zona Jr2 365 Sept 10 7621 354
*¶Grand View Raider's Annette 5 305 Oct 406 23 10381 510

Caumsett Farm, Huntington, N. Y.
Caumsett Clover Jr2 198 Oct 1092 60 8275 392
Caumsett Eastern Laura Jr2 287 Oct 1068 48 11330 472
Caumsett Eastern Louise Jr2 97 Oct 1084 45 3383 131
s. Caumsett High Strung D. Caumsett Lela
Caumsett Eastern Rapture Jr2 103 Oct 1166 55 4137 168
Caumsett Eastern Siren Jr2 175 Oct 835 42 5371 239
Caumsett Glimmer Jr2 163 Oct 1088 55 6238 281
Caumsett Harbor Lena Sr2 352 Oct 843 44 11336 504
Caumsett Harbor Miranda Jr2 101 Oct 963 49 3474 164
Caumsett Harbor Nora Jr2 212 Oct 983 54 7810 353
Caumsett Harbor Vesta Jr3 135 Oct 1152 65 5842 278
Caumsett Indian Jewel Jr2 50 Oct 1238 57 1854 81
s. McDonald Farms Predictor D. Caumsett Harbor Ruby
*Caumsett Indian Joyce Jr3 67 Oct 1628 74 3630 146
s. McDonald Farms Predictor D. Caumsett Ocean Joy
*Caumsett Ocean Bracelet 7 261 Oct 1335 76 12994 614
*Caumsett Ocean Carol Jr4 367 Oct 300 18 13825 773
*Caumsett Ocean Leda 8 251 Oct 1555 84 15609 681

§Cecil, Ephraim, Huntington, Ind. ARHT
†Golden Grange D. Fairlee Jr3 305 July 426 20 8776 407

§Coastal Plain Branch Experiment Station, Newton, Miss. ARHT
*†Collegienne of The Glen Sr3 123 Oct 1029 45 4808 181
†Crocker Farms A Evon Jr2 260 Aug 546 25 6048 251
s. Hightide's Royal Ambition D. Primula Badger
†Crocker Farms Wet Nose Sr2 95 Oct 880 42 3205 161
*†Mainstone Countess Emerald Sr3 48 Oct 1750 76 2647 115
s. Green Meads Win-King D. Mainstone Emerald
†Maple Grove Priscilla Jr2 260 Aug 631 31 6319 288
†Ogledale Monologue Waukesha Jr2 85 Oct 934 44 2805 127

Coble, Eddie Coltrane, Maegeo Farms, Lexington, N. C. ARHT
*¶Matilda's Maxine 5 217 July 926 58 7426 413
*¶Somylaine Bright Joyce Sr3 58 Sept 1272 66 2429 125
s. Quail Roost Bright Design D. Sonnylaine Maxim Joyce

Coble, George S., Maegeo Farms, Lexington, N. C. ARHT
*Alert's Best Yet of Mt. 6 317 Sept 889 43 12434 567
*¶Alert's Carla of Mt. Ararat 7 148 Sept 1437 64 7611 301
*¶Alert's Dottie of Mt. Ararat 5 179 Sept 1091 51 7498 377
Allenholm Lillian 7 178 Sept 1213 52 8346 336
*¶Annie Lee of High View 6 141 Sept 1175 68 6037 306
*¶Appin's Ona 8 73 Sept 1310 55 3217 132
s. Appin's Jeweler D. Appin's Little Fern
¶Appin's Phylis 7 80 Sept 1233 50 3523 135
s. Appin's Holden D. Appin's Intent
¶Blair's Rest Maxim Vander 5 159 Aug 1495 68 8005 367
*Blyth Hurst Proud Girl 6 288 Sept 941 47 10760 483
*¶Brooke's Cross Camilla 5 90 Sept 972 50 3071 153
s. Riegeldale Emory's Count D. Christina of Brooke's Cross
Brooklandwood Cream Cup Jr2 263 Sept 866 47 8734 430
¶Brooklandwood Debby Jr2 194 Sept 825 42 6039 283
Brooklandwood Jollyann Jr2 276 Sept 782 43 7999 406
*¶Calder Farm Mary Baby 7 131 Sept 1064 52 5164 230
*Carolyn of Inland Farm Jr3 216 Sept 890 50 6947 345
Caumstica of The Glen Jr2 263 Sept 789 51 8853 471
*¶Channel Point Cameo Sr4 305 Aug 751 41 10131 505
*¶Clara's Valor's Elsie Sr4 87 Aug 1082 48 3348 141
*¶Clara's Valor's Lily Sr4 138 Sept 1172 49 5796 241
*¶Coble's Ideal Carrie 5 180 Sept 1324 63 8869 389
*¶Coble's Jenny 5 81 Sept 1123 47 3374 135
s. Clear Springs' Maxim Valor D. Fairwold Conveyer's Upland
*Coble's King's Winnie Sr4 127 Sept 1199 67 5810 295
*¶Coble's Maxim's Maida Jr4 203 Sept 894 51 7811 402
Coble's Max's Bina 5 248 Sept 1122 53 11190 497
*¶Coble's Prince Max's Ashley 5 183 Sept 941 51 7015 360
*¶Counsellor's Bessie of Salem Jr2 243 Sept 864 43 7739 366
*¶Cummings' Maxim Dorothy 7 93 Sept 1379 65 4573 204
s. Quail Roost King Valorous D. Ideal's Snowflake Merry Bell
*¶Cumming's Maxim Ruby 7 85 Sept 1529 72 4525 204
s. Quail Roost King Valorous D. Cummings' Snowflake Princess
Dillon's Maxim Mary Sr3 237 Sept 865 43 9007 414
*¶Dinsmore Coquette 7 118 Sept 1260 59 5387 232
*Dinsmore Maxmost Theta 6 247 Sept 1015 47 10999 521
Dondor's Reliable Bess Sr2 253 Sept 788 44 7481 376
¶Elkhardt's Beauty Jr4 305 Sept 847 41 9860 466
*¶Ellerslie Buttercup 6 50 Sept 1563 72 2629 121
s. Klondike Haroun D. Ellerslie Mademoiselle
¶Fair Field Midnight Annie Sr3 156 Aug 857 46 5175 243
Fairlawn Maxim's Geranium 7 225 Sept 882 47 7645 355
*¶Fair Oaks Archer's Elfreda Sr3 63 Sept 1128 53 2689 116
s. Luxerin Cheerleader's Archer D. Fair Oaks Yippy
*¶Graceland Beau Nannie 11 90 Sept 1203 57 3707 174
s. Winston Farms Beau Geste D. Corine's Flossie of Salem
Grassy Grove Majesty's Lark Jr3 365 Aug 866 39 12129 579
*¶Green Meads Dame Minoel Jr3 239 Sept 940 43 8289 342
*¶Gylden Weatherman's Sleepy Jr4 298 Sept 1047 55 11478 548
Hardwick's Pride of Namreg Jr4 293 Sept 910 53 11098 518
*¶Helma of Kettle Range Jr4 67 Sept 1030 48 2524 123
s. Holvio of E. L. D. Ramona Gladys of Kettle Range
*¶Hilda's Trixie of K. R. Jr3 271 Sept 905 43 9173 455
*¶Hillandale Golden Claire 10 86 Sept 1400 79 4244 214
s. Croas Daile's Goldenrod D. Croasdaile's Valor's Joyce
*¶Hillside Maxim C. Celeste Sr3 106 Aug 1148 57 3947 184
*¶Hillside Maxim Judy Jr4 131 Sept 1049 52 5005 224
*¶Hillside Maxim P. Emma Jr4 261 Sept 983 56 10389 545
*¶Hillside Maxim P. Grace 5 131 Sept 1080 52 5147 239
s. Maxim's Prince of Grassy Grove D. Cummings' Butter Girl
*¶Hillside Maxim P. Maxine 5 275 Sept 872 50 10844 584
*¶Hillside Maxim P. Rachel 5 145 Sept 1040 52 6202 312
*¶Hillside Valorous Christine 7 90 Sept 1219 60 4052 197
s. Quail Roost King Valorous D. Coble's Vimiera's Juliett
*¶Hillspring's Maxim Colleen 6 287 Sept 928 53 10399 535
Howland Nobleman Jacqueline Jr4 208 Sept 1299 63 10051 474
*¶Ideal's Champ's Eve Sr3 253 Sept 859 48 8693 418
*¶Ideal's Champ's Fanny Jr3 269 Sept 765 43 9601 479
*¶Ideal's Chief's Mary Jane Sr4 216 Sept 782 46 7528 439
*Ideal's Claremont's Emily Jr3 225 Sept 1033 47 9891 426
*¶Ideal's Claremont's Golda Jr3 283 Sept 900 47 11896 547
*¶Ideal's Claremont's Hyacinth Jr3 253 Aug 828 43 7696 390
*¶Ideal's Claremont's Morna Jr3 245 Sept 890 47 9421 440
*¶Ideal's Claremont's Rubina Jr3 230 Aug 866 41 7266 357
*¶Ideal's Clarion's Pearlgio Sr4 249 Sept 908 49 9496 471
Ideal's Dairy Boy's Sally Sr3 283 Sept 869 46 11783 528
*¶Ideal's Laddie's Lillian Jr3 206 Sept 1134 65 8422 423
Ideal's Prestige's Fancy Jr3 259 Aug 856 41 9520 473
*Ideal's Risbecq's Monita Jr3 268 Sept 848 54 9066 507
*¶Ideal's Traveller's Lucy Jr3 246 Sept 895 42 10344 468
*Ideal's Traveller's Orpha Jr3 289 Sept 1124 53 12436 540
John's Flossie Sr4 337 Sept 836 43 10646 566
*¶Julie's Patches 7 260 Aug 884 42 9211 433
*¶Kembrooke Bernice Jr3 298 Sept 987 46 10772 502
Kembrooke Lady 6 299 Sept 1049 46 11506 487
*¶Kenmoor Maxim Garnet Jr3 241 Aug 834 43 8625 444
*¶Kenmoor Maxim Primrose Sr4 291 Sept 839 44 10447 512
*¶King's Lady Betty Jr4 121 Sept 1090 66 4793 233
*¶Lakewood Favorite Girl Sr4 286 Sept 372 22 7877 385
Lancresse Lola Sr3 276 Sept 928 49 9678 459
¶Langmore A. Directress Jr4 114 Sept 1175 58 5093 238
*¶Langmore Flag Jr4 291 Sept 873 49 10926 534

¶Langmore Idol Modernella 6 83 Sept 1381 63 3970 187
s. Gayhead's His Idol D. Modernella of Arrow Farm
*¶Langvalley Belle Ring 9 233 Sept 1336 69 11556 520
*¶Langvalley Poppy 6 252 Aug 856 40 8957 389
¶Lurvendale Diplomat Doreen Jr3 261 Sept 781 42 8787 423
¶Maegeo Jeff's Violet Jr3 129 Sept 950 51 4230 196
¶Maegeo Jenny Jr3 90 Sept 951 51 3091 144
s. Clara's Valor D. Majesty's Jenny
Maegeo Mainstay Fern Jr2 365 Sept 441 26 7686 411
*¶Maegeo Maxim's Annielee Sr3 114 Sept 1061 59 4721 244
*¶Maegeo Maxim's Lamar Jr4 134 Sept 1093 54 5237 235
*¶Maegeo Queen Dot Sr4 117 Sept 1234 64 5271 250
¶Maegeo Queen Lillie Jr3 98 Aug 1001 50 3682 163
¶Maegeo Queen Susan Jr3 96 Sept 1075 46 3673 157
s. Sky Brook Maxim Brill King D. Zimalcrest Suzette
¶Maegeo Rachel Jr3 90 Sept 821 42 2773 133
s. Fairlawn Maxim's Jeff D. Hillside Maxim P. Rachel
¶Maegeo Valor's Eda Sr3 133 Sept 1019 52 5038 225
*¶Marshallane's C. Laurel Jr3 268 Aug 830 46 7766 420
*Maxim's Annalee 7 119 Sept 1363 64 5908 262
*¶Maxim's Majesty's Dolly 5 226 Aug 826 41 7054 325
*¶Maxim's Majesty's Faithful Jr4 260 Sept 824 47 9308 468
*¶Maxim's Majesty's Marigold 5 144 Sept 811 44 4976 261
*Maxim's Valentine 6 240 Sept 887 46 9773 489
*¶Maywood C. Jane 5 209 Aug 1055 40 8033 307
¶Merco Master's Dairymaid 5 66 Sept 1482 62 3370 142
s. Caumsett Paymaster D. Fair Field Dairy Lass T.
*¶Midview Chieftain's Lizzie 5 53 Sept 1333 63 2330 116
s. Midview's Chieftain D. Midview's W. Lady
*¶Midview Majesty's Valentine Jr4 260 Sept 949 49 9970 499
¶Mize's Lady Belle Sr3 164 Sept 1044 59 6579 327
*¶Mt. Ararat Francine Jr4 78 Sept 1409 79 3667 182
s. Mt. Ararat's Valiant Director D. King's Augusta of Mt. Ararat
*¶Old Timbers Hydrangea 5 102 Sept 1184 65 4182 198
Old Timbers Sally Jr3 275 Sept 975 55 13320 538
*¶Orpha of Greenfield 5 247 Sept 873 44 9550 465
*¶Pharos Coronation Lady 7 232 Sept 1161 55 10054 471
*¶Pretty Girl of Locust Grove 5 56 Sept 1305 57 2450 108
s. Blakeford Prince D. Rose of Locust Grove
*¶Rex's Dairymaid of Mt. Ararat 5 114 Sept 1386 64 5681 233
s. Rex's Vox Pop of Bolton D. Mt. Ararat's Challenger Paulette
¶Ringgold Alta 5 257 Sept 887 56 10335 523
¶Royal's Evelyne of Z. H. Jr3 242 Sept 931 42 8922 394
¶Sarnia Farm Charm Jr3 253 Sept 1150 56 10883 484
*¶Shoreland Florette Sr4 224 Aug 864 43 7254 361
*¶Spruce Run Cavalier's Merry Sr3 131 Sept 1184 53 5842 269
*Spruce Run C. H. B. Fanny 5 113 Sept 1503 71 6351 283
*¶Spruce Run Marvel's Dora Jr3 283 Aug 1086 43 10714 466
*¶Spruce Run Oberon's Bella Jr3 225 Sept 835 44 7698 375
*¶Spruce Run Oberon's Iona Sr4 56 Sept 1822 84 3434 160
s. Butterfat Oberon D. General's Ina
*¶Spruce Run Oberon's Ruth Jr4 203 Sept 931 48 7734 378
*¶Spruce Run Oberon's Susi Sr4 254 Sept 1029 56 10864 551
*¶Spruce Run Shanty's Mame Sr3 135 Sept 1145 58 5570 280
*¶Star's Queen of Namreg 6 183 Sept 1061 49 7569 332
*¶Sunbeam's Lydia of Namreg 6 70 Sept 1321 60 3057 130
s. Brooklandwood Chance D. Lydia F. J. of Hop Yard
*¶Sunnyside Cindy 8 235 Sept 1226 50 11590 456
*Susanne of Craigland Sr4 261 Sept 891 46 10593 514
¶Templar's Maisie of Monroe Jr2 225 Sept 813 41 6361 309
*¶Terrace Farm's Aldine 5 136 Sept 1346 65 7189 322
¶Terrace Farm's Queen Anne 10 246 Sept 902 45 10389 483
Tillybardin Plowman's Susan Jr4 258 Aug 935 45 9284 430
*¶Traxdale Knickmost Keepsake 5 250 Sept 1193 64 11207 552
*Ultra Queen of Highway 7 276 Sept 1020 55 12077 650
Valor's Duchess Felicia Jr3 287 Sept 925 45 9729 463
*¶Valor's Luxury 5 133 Sept 1420 78 7296 349
*¶Walnut Grove Arbutus 7 145 Sept 1088 48 5956 261
¶Waupun Dolly Sr3 120 Sept 1156 50 4723 213
Waupun Lovely Lady Jr3 283 Sept 785 44 9024 471
Wern's Walker's Lee Jr2 205 Sept 813 46 6469 322
*¶Wethersfield Queen 6 101 Sept 1213 51 4634 193
¶Wood Ford Bright Sadie Sr4 107 Sept 1222 47 4662 208
s. Mollie's Trampter D. Ken Sadie
¶Wood Ford Foremost Lily Girl Sr3 56 Aug 1158 44 1999 77
s. Foremost Wood Ford D. Glensmere's Lily
¶Wood Ford Winters Jr4 171 Sept 957 48 6529 315
*¶Woodside Hall Kind Harriet 7 225 Sept 965 42 9273 395
*¶Woodside Hall Knollton Happy 7 285 Sept 951 43 10579 492

Coker, Grady N., Nejasco Farm, Canton, Ga. ARHT

¶Belmont View Fashion's Ama Jr2 104 Sept 999 45 3732 161
*¶Belmont View Fashion's Delta Jr2 60 Sept 1134 46 2209 91
s. Sky Brook Rose Maxim's Fashion D. Belmont View Brilliant's Stella
¶Belmont View Noelly 7 305 Aug 462 22 9622 428
*¶Coker Holliston Lenore 5 284 July 214 9 9581 418
*¶Dukes Dale Sis Jr3 305 Aug 228 11 7843 387
*¶Hamhurst Danny Boy's Odelia 5 125 Sept 1210 62 5667 282
¶Hillsboro Dandy Lion Sr2 127 Sept 821 42 3775 181
¶McPherson Farms Lady Sr2 166 Sept 871 46 5273 252
¶Midview Valor's Twilight Jr2 305 Sept 415 19 10650 446
¶Nejasco King's Lucy Sr3 290 Sept 775 43 9050 469
*¶Nejasco Meteor's Anna Jr2 305 Aug 62 2 7919 377
*¶Nejasco Meteor's Rosie Sr2 158 Sept 845 44 3663 169
¶Nejasco Noble Lurine Sr2 69 Aug 952 41 2031 86
s. Quail Roost Noble Francis D. Nejasco King's Lula
¶Peer's Maxim Beauty Jr3 181 Sept 978 41 7294 291
s. Riegeldale Emory's Peer D. Maxim Scarlet Susan
¶Riegeldale V. M. Buena Jr2 112 Aug 999 44 3737 172
¶Sonnylaine Supreme Rosebud Jr3 302 Sept 775 44 8928 465
¶Zimalcrest Noble Mary Sr2 109 Sept 812 40 3264 154
s. Quail Roost Noble King D. Zimalcrest Design's Mary

§Conn, J. Donald, Brookvale Farm, Red Lion, Pa. ARHT

*†Brookvale Della 5 305 Oct 98 6 7576 374

Conover, Clifford L., Conover's Hightstown Guernsey Dairy, Hightstown, N. J.

Commander's Laughter of Mercer Jr3 341 Sept 1162 61 15351 711
Commder's Polly of Mercer Sr4 32 Sept 1587 82 1679 86
s. Commander of Mercer D. O. K.'s Gold Shirley of Mercer
Commander's Shirley of Mercer Sr4 67 Sept 1551 85 3406 168
s. Commander of Mercer D. Otto's Gold Shirley of Mercer
Commander's Victress of Mercer Sr3 227 Sept 1067 54 9919 478
*Hillside Hope 13 167 Sept 1683 85 10816 487
*King's Anita of Mercer 5 365 Sept 1172 73 17339 924
*King's Daisy of Mercer 5 314 Sept 937 53 12962 583
King's Gold Queen of Mercer Sr2 29 Sept 902 45
s. Rose Gold King of Mercer D. O. K.'s Gold Belle of Mercer
Lad's Alma of Mercer Sr3 352 Sept 1109 61 16967 765
*Lad's Hope of Mercer 8 43 Sept 1487 71 2058 95
s. Glenburnie Golden's Lad D. Otto's Hope of Mercer
L. O. K.'s Victoria of Mercer Sr2 365 Aug 948 49 11457 595
O. K.'s Butter Queen of Mercer 12 180 Sept 1050 70 8683 463
O. K.'s Dinna of Mercer 6 365 Sept 400 21 15181 754
Otto's Hope of Mercer 10 140 Sept 1460 72 7225 345

Conover, Clifford L., Mr. & Mrs., Conover's Hightstown Guernsey Dairy, Hightstown, N. J.

King's Viola of Mercer Sr4 365 Sept 739 43 14613 810
*Lad's Rose of Mercer 6 238 Sept 1481 81 14022 705
Lad's Wallie of Mercer 5 214 Sept 1352 74 12196 588
*Langvalley Nanita Avalon Jr4 78 Sept 1482 72 3899 175
s. Langvalley King I Am D. Green Meads Queen Avalon
L. O. K.'s Katie of Mercer Jr3 238 Sept 1099 64 9190 479
L. O. K.'s Wallie of Mercer Sr3 312 Sept 1056 58 13882 659
O. K.'s Cinderella of Mercer 5 153 Sept 1260 62 6982 316
R. F.'s Highlander's Ella Sr2 214 Sept 901 54 7008 401

Copper Gate Products Company, The, Basking Ridge, N. J. ARHT

*Afton's Donna Constanza 9 318 Sept 1374 68 18067 871
Alamatuck C. Merybell Jr3 217 Aug 667 40 6539 361
*Count's Ultra Lady 5 365 Aug 601 30 15027 718
Innisfree Buttercup 6 365 Aug 670 39 12498 628
Innisfree Cherub's Countess Jr2 56 Aug 1358 65 2465 109
Innisfree Cherub's Palotterie Jr2 165 Sept 842 42 5431 253
Innisfree Cherub's Thelma Jr2 42 Sept 1153 55 1536 73
s. Hominy Hill King's Cherub D. Ring-Win Dawn
Innisfree Cherub's Victoria Jr2 42 Sept 919 50 1250 68
s. Hominy Hill King's Cherub D. Brooklandwood Sirene
*Innisfree Confidence 6 365 Aug 898 46 16811 821
*Innisfree Corinne 7 287 Sept 1007 53 11712 571
Innisfree Corinthian's Rebecca Sr3 93 Sept 852 44 3171 159
s. Woodacres Royal Corinthian D. Beaverbrook Blossom
Innisfree Petal Jr2 365 Aug 161 10 13311 651
*Innisfree Romulus' Carrie Sr4 80 Sept 1580 75 4241 195
s. Coldspring's Romulus Laddie D. Silver Barn Marge
Innisfree Romulus' Chariot Jr2 292 Sept 1038 52 11994 528
Innisfree Romulus' Charm Sr3 54 Sept 1363 56 2308 102
s. Coldspring's Romulus Laddie D. Antietam Charlot
*Innisfree Romulus' Clover Jr4 80 Sept 1353 65 3754 175
s. Coldspring's Romulus Laddie D. Guernside's Fanay
Innisfree Romulus' Lucy Jr2 365 Aug 508 26 9844 424
Innisfree Romulus Olive Jr3 58 Sept 913 43 1849 87
s. Coldspring's Romulus Laddie D. Clora's Point Olivia
*Innisfree Romulus' Rosette Jr4 225 Sept 1113 48 11282 467
Innisfree Royal's Barbara Sr2 365 Aug 715 35 13554 615
Innisfree S. Contentment Jr2 365 Sept 113 5 14339 615
Innisfree S. Joan Jr2 365 Sept 138 7 12728 607
Innisfree S. June Jr2 256 Sept 1000 48 9351 431
Innisfree S. Playful Jr2 59 Sept 1076 53 2041 99
s. Langwater Sagamore D. Stony Ford Douglas' Geranium
*Mulhocaway Majesty's Dream 8 178 Sept 1514 59 9771 396
Sterling Helen Jr4 365 Sept 567 27 14291 659
*Sterlingold Thelma 7 292 Sept 837 49 12026 621
*Stony Ford Douglas' Geranium 10 184 Sept 1230 66 9293 481
*Strongheart's Golda 6 281 Sept 1348 71 16573 786
*Tarbell Peerless Anola 6 211 Sept 1470 72 11952 564
Woodacres Royal Venus Sr4 365 Sept 60 3 12307 590

§Cowan, L. W. & Son, Cowan Farm, Oshkosh, Wis.

*†Cowan Farms Bob's Leila 5 305 July 721 29 10690 418
*†Cowan Farms Bob's Ora 5 305 July 427 26 7559 392
†Cowan Farms Commander's Lil Jr2 305 Sept 470 25 7584 365
*†Cowan Farms Ethyle Sr3 246 Aug 746 42 9014 407
*†Cowan Farms Feerless F. D. Jr4 122 July 1070 51 4939 214
*†Cowan Farms Feerless' F. E. Sr3 270 Sept 781 45 9610 469
*†Cowan Farms Lad's Iris 5 252 Sept 973 53 11023 532
†Cowan Farms Lad's Mammie Sr4 235 Aug 869 44 8348 382
†Cowan Farms Laird's Eloise Jr2 305 Sept 611 34 9297 461
*†Cowan Farms Laird's Lilly Jr2 174 Sept 852 43 6428 307
†Cowan Farms Laird's Mildred Jr2 252 Sept 673 38 8657 400
*†Cowan Farm's Noah's Goldenrod 7 207 Sept 830 40 7834 346
*†Erna of Cowan Farm 8 241 Sept 891 49 9778 470

§Cramer, Joe & Son, Fern Hill Guernsey Farm, Menomonie, Wis.

†Alexander's Mary Anne 5 305 Sept 8 9760 400
†Lina's Bell of Fern Hill Jr2 305 Sept 186 10 6096 298

§Cramer, John, Jr., Fern Hill Guernsey Farm, Menomonie, Wis.

†Kay of Fern Hill Jr2 305 Aug 645 30 8325 393
*†Leila of Fern Hill 5 136 Aug 970 48 5339 243
*†Luetta of Fern Hill Sr3 305 Sept 113 5 7638 346
†Merla's Bell of Fern Hill Jr2 305 Sept 393 17 7396 299
Molly's Queen of Fern Hill Sr3 365 Sept 91 5 6761 345

Crowgey, R. R., Ham Farm, Wytheville, Va.

†Gladys of Ham Farm 5 204 Sept 977 50 10587 502
¶Palmer Haven's Idelia 14 245 Aug 1018 46 11504 515
Palmer Haven's Maxine 10 301 Sept 1019 49 12128 587
Palmer Haven's Olivia 8 304 Sept 813 40 11219 592
Palmer Haven's Rebecca 6 166 Sept 1436 79 9319 487
Palmer Haven's Ruth 6 270 Sept 1087 51 13630 652
Palmer Haven's Sugar 5 167 Sept 1379 67 9501 462
Palmer's Gladys 8 293 Sept 1080 56 13489 700
Palmer's Julia 5 144 Sept 1334 66 7234 409

§Damon, Charles A., Far West Farms, Bow, Wash. ARHT

*†Daisy of Whidby Island 11 182 Sept 1010 59 7957 403
*†Far West Belladonna Sr4 55 Sept 1142 53 2335 108
s. Western Glow May's Royal D. Golden Belle of Whidby Island
*†Far West Carolee Sr3 305 Sept 100 5 9978 527
†Far West Fame's Elberta Jr2 54 June 1141 61 2159 108
s. Western Glow Country Fame D. Far West Evelyn
†Far West Fame's Flower Jr2 36 Sept 961 46 3365 144
*†Far West Gladness Jr3 136 Sept 1026 52 6040 275
†Far West Lady Welcome Sr2 230 Sept 819 48 7714 378
†Far West Linda Jr3 147 Sept 893 41 5839 243
*†Far West Lolly Sr4 59 Sept 1680 74 3225 156
s. Western Glow Treasure D. Marianne of Whidby Island
*†Far West May Bell 5 98 Sept 1463 61 5064 244
*†Far West Noble Maid Sr3 291 Aug 988 49 11599 570
*†Far West Royal Myrna Jr4 111 Sept 1026 56 4512 245
*King's Welcome Lady 6 338 Sept 859 52 13520 702

§Darlington, Albert N., Tarpon Springs, Fla. ARHT

*Meadow View's Jewel Pearl	5	210	Aug	935	42	7439	313

§Davidson, Arthur, Davidson Farms, Waukesha, Wis. ARHT

*Harvey Farm Pollyanna	16	365	Sept	49	4	9184	559

§Davidson, Arthur & Borlen, E. D., Davidson Farms, Waukesha, Wis. ARHT

†Blazer's Butterfat Maggie	Jr2	303	Aug	78	3	8075	329
†Blazer's Butterfat Marge	Sr2	122	Aug	815	38	3890	191
*Blazer's Butterfat Maytime	5	365	Sept	141	7	11069	491
†Butterfat Royal's Ardith	Jr2	55	Aug	785	36	1438	66
s. Two Brooks Royal Butterfat		D. Blazer's Butterfat Sylvia					
†Plutocrat's Butterfat Carrie	Sr2	245	Sept	589	39	6924	355
*†Plutocrat's Butterfat Dorine	Sr3	115	Sept	1022	57	4605	209
*†Plutocrat's Butterfat Glorious	Sr4	153	Sept	888	42	5746	309
*†Plutocrat's Butterfat Redfern	Jr4	136	Sept	1133	59	6218	337
*†Plutocrat's Butterfat Welcome	Jr3	79	Sept	1042	41	2820	121
s. Butterfat Blazer's Plutocrat		D. Butterfat Fashion Florence					
†Secret's Butterfat Charlene	Jr2	59	Sept	862	39	1614	73
s. Two Brooks Secret		D. Pollyanna Butterfat's Clara					

Delmore, Nicholas, Delwake Farm, Freehold, N. J. ARHT

*Delwake Berenice	Jr3	233	Aug	830	44	8446	425
*Delwake Bertha	Jr3	280	Sept	1037	47	11957	524
*Delwake Betty	6	135	Aug	1396	74	7042	363
*Delwake Bob's May	6	193	Sept	1225	57	10351	495
†Delwake Butterfat Daisy	Sr2	143	Sept	882	44	4945	251
*Delwake Flossie	Jr3	128	Sept	1019	60	5198	275
*Delwake Gab's Betty	Sr3	334	Sept	707	41	12772	609
†Delwake Gab's Maple Leaf	Jr2	285	Sept	665	36	7702	391
†Delwake Glory	Sr2	305	Aug	59	3	7374	357
*Delwake Governor's Villa	6	312	Sept	774	42	11989	650
†Delwake Gov. Marvil	Sr2	183	Sept	890	43	7213	309
¶Delwake Graceful	Sr2	285	Sept	934	54	10606	518
†Delwake Hazel	Jr2	305	Aug	117	6	8640	430
*Delwake Ivy	Jr3	21	Sept	987	49		
s. Governor of Coventry		D. Delwake Gabriel's Martha					
†Delwake Janet	Jr2	305	Sept	495	25	7756	357
†Delwake Janie	Jr2	250	Sept	932	47	8617	415
¶Delwake Janis	Jr2	273	Sept	1214	51	11826	533
†Delwake Jem	Jr2	220	Aug	735	41	6650	306
¶Delwake Joyce	Jr2	262	Sept	852	47	9401	455
*Delwake Judy	Jr4	304	Sept	906	47	11187	604
*Delwake Juliet	Jr2	260	Sept	834	42	9568	432
†Delwake Kitty	Sr2	43	Sept	1244	53	1709	78
s. Governor of Coventry		D. Howella's Marsh					
†Delwake Lorna	Jr2	174	Sept	678	37	5471	270
†Delwake Louise	Jr2	122	Sept	837	38	4111	198
†Delwake Mable	Jr2	145	Aug	859	40	4636	204
†Delwake Marie	Jr2	194	Sept	708	37	5580	290
†Delwake Marion	Jr2	159	Sept	783	42	5144	255
†Delwake Molly	Jr2	152	Sept	866	41	5373	261
*Delwake Rex's Nanie	6	166	Sept	1417	62	9175	401
†Delwake Sabre Stewardess	Jr2	43	Sept	1153	48	1625	68
s. Mulhocaway Butterfat Sabre		D. Delwake Stewardess					
†Delwake Tocsin's Sweet	Jr2	288	Sept	692	39	7787	379
*Delwake Villa	5	173	Sept	1340	60	8845	412
*Howella Bonne	7	323	Sept	898	54	12980	680
*Howella Hill's Girl	8	229	Sept	1155	57	11249	567
*Howella's Angel	7	293	Aug	992	54	12743	609
*Howella's Dorithy	7	193	Sept	1313	59	10341	452
*Howella's Jean	7	201	Sept	1227	71	10011	520
*Howella's June Girl	8	273	Sept	1005	49	10848	542

§Denaci, Edward, Featherbed Farm, Hopewell, N. J. ARHT

*†Basquaerie Maid Melba	6	136	Sept	1132	58	5761	280
*†Cowanesque Maud	7	281	Aug	399	20	9236	439
*†Craiglan Cheerful	6	235	Aug	814	43	8465	384
*†Duchess of Marjoheim	5	305	Sept	371	23	9865	515
†Featherbed Pepper Lassie	Jr2	36	Sept	1019	49	1194	58
s. Langvalley Pepper		D. Featherbed's Adelaide M.					
*†Featherbed's Adelaide M.	6	217	Sept	1010	49	8580	379
*†Featherbed's Julia	5	227	Sept	863	42	8730	411
*†Featherbed's Karen	Jr2	190	Sept	771	39	5804	305
†Featherbed's Madeleine	Sr2	230	Sept	846	43	7345	351
*†Featherbed's Pandora	5	208	Sept	874	59	8525	434
†Featherbed's Valerie	Jr3	156	Aug	860	41	5010	222
*†Fritzlyn G. K. Easter Lily	Jr4	395	Aug	129	8	7677	412
*†Hagan Farms Mary	Sr3	305	Aug	792	39	12093	615
*†Holly of Marjoheim	5	273	Sept	124	6	7351	331
*†Longlands Radiance	8	264	Aug	933	46	9595	432
†Pequea's Steadfast Ada	Sr2	305	Sept	43	2	8357	414

§Dietrich Farms, Incorporated, Farm No. 1, Bremen, Ind. ARHT

*†Owen's Place Admiral's Mirth	5	107	Sept	1034	45	4625	198
*†Owen's Place Admiral's Molla	5	149	Sept	1277	68	8563	407
†Owen's Place M. K. Cynthia	Sr2	68	Sept	1047	51	2652	125
s. Spar Hill Merrily's King		D. Owen's Place Cynthia					
†Owen's Place R. K. Dipper	Sr2	305	Aug	728	47	8041	458
†Owen's Place R. K. Lilac	Jr2	305	Aug	727	35	9771	446
†Owen's Place R. K. Nina	Jr2	211	Aug	732	37	6120	282
†Owen's Place Royal's Ada	Jr2	125	Sept	836	47	3791	200
†Owen's Place Royal's Althea	Jr2	221	Sept	602	36	5915	306
†Owen's Place Royal's Avila	Sr2	252	Aug	755	41	7282	377
†Owen's Place Royal's Delight	Jr2	134	Sept	780	40	4246	199
†Owen's Place Royal's Dimple	Sr2	259	Aug	896	46	8609	418
†Owen's Place Royal's Dolly	Sr2	305	Sept	483	26	8674	451
*†Wakelea Eaglet	5	305	Aug	378	20	11114	545

§Dietrich Farms, Incorporated, Farm No. 2, Bremen, Ind. ARHT

*†Owen's Place M. K's Merrily	Sr4	130	Sept	979	55	5631	267
†Owen's Place Ptolemy's Fern	Jr2	254	Sept	559	35	6263	319
†Owen's Place R. K. Mertie	Sr2	289	Aug	969	50	10452	523
*†Owen's Place Royal's Gertie	7	177	Sept	999	53	8249	365
*†Owen's Place Royal's Glada	Jr2	157	Sept	859	46	5480	263
†Owen's Place Royal's Maude	Sr2	269	Sept	774	45	7213	357

Dinsmore Dairy Company, Dinsmore, Fla. ARHT

Bayville Maxprint Gladine	Sr2	335	Aug	268	16	7660	415
†Dinsmore Empress Jess	Sr2	305	Sept	13		5516	280
s. Bournedale Ace's Sovereign		D. Dinsmore Gay Jessica					
*Dinsmore Empress Rita	Sr4	188	Sept	827	40	6157	268
†Dinsmore Garfield Kamosa	Sr2	229	Sept	737	35	6500	300
†Dinsmore Garfield Monica	Jr3	305	Sept	547	24	7292	319
s. Dinsmore Garfield		D. Dinsmore Maxmost Monica					
*Dinsmore Holtra Ardella	Jr4	208	Aug	841	42	7380	338
¶Dinsmore Majestic Drusilla	Sr2	305	Sept	88	4	6088	317
s. Dinsmore Majestic Rose King		D. Dinsmore Maxmost Drusilla					
*Dinsmore Majestic Forsythia	Sr3	153	Sept	1112	46	6486	246
Dinsmore Majestic Georgella	Jr2	320	Sept	1007	43	11641	485
*Dinsmore Majestic Gilda	7	186	Sept	1381	55	9780	393
*Dinsmore Majestic Laurel	Jr4	104	Sept	1025	44	3784	152
Dinsmore Majestic Lemira	Sr2	34	Sept	1071	40	1182	41
s. Dinsmore Majestic Rose King		D. Appin's Leah					
*†Dinsmore Majestic Mavis	8	68	Sept	1006	46	2473	110
s. Dinsmore Majestic Rose King		D. Prince Charming's Lady Maud					
*Dinsmore Maxmost Butter Belle	Sr3	209	Aug	810	48	7904	339
*Dinsmore Maxmost Destiny	Sr4	365	Aug	286	18	10089	517
†Dinsmore Maxmost Essie	Sr2	105	Sept	680	35	2644	120
s. Quail Roost Maxmost		D. Dinsmore Princess Esther					
*Dinsmore Maxmost Floriane	Sr3	199	Sept	919	45	7267	327
Dinsmore Maxmost Gerda	Sr2	365	Aug	421	20	10855	491
*Dinsmore Maxmost Honoria	Jr4	230	Sept	913	50	9075	445
*Dinsmore Maxmost Hortense	Sr3	225	Sept	795	40	8202	354
Dinsmore Maxmost Josie	Jr3	343	Sept	32	1	8250	402
s. Quail Roost Maxmost		D. Dinsmore Valor Josie					
*Dinsmore Maxmost Juno	5	332	Aug	808	40	10596	521
*Dinsmore Maxmost Kyrta	5	329	Sept	845	41	12351	512
†Dinsmore Maxmost Lady	Jr2	167	July	737	40	4578	224
*Dinsmore Maxmost Martha	7	214	Sept	981	46	9551	412
Dinsmore Maxmost Mavis	Jr3	237	Sept	963	42	8654	370
*Dinsmore Maxmost Minerva	5	61	Sept	1227	45	2407	101
s. Quail Roost Maxmost		D. Dinsmore Glorious Minnie					
†Dinsmore Maxmost Pamela	Jr3	55	Sept	744	40	1366	74
s. Quail Roost Maxmost		D. Dinsmore Majestic Pansy					
*Dinsmore Maxmost Pattern	Sr4	170	Sept	850	40	6199	277
†Dinsmore Maxmost Vera	Sr2	203	Sept	714	37	5555	264
Dinsmore Mayroyal Abigail	Sr2	160	Aug	902	41	5033	222
Dinsmore Mayroyal Rilma	Sr2	105	Aug	947	41	3523	140
*Dinsmore Mayroyal Victress	Sr3	90	Aug	1101	50	3543	160
*†Dinsmore Medico Beda	11	147	Sept	928	48	5789	263
*Dinsmore Mistress Dottie	Sr4	280	Sept	868	42	10182	435
*Dinsmore Mistress Murilla	Jr4	228	Aug	1061	42	8911	355
Dinsmore Noble Doris	Sr2	158	Sept	1065	43	6191	241
†Dinsmore Noble Edda	Sr2	167	Aug	1108	40	5802	217
Dinsmore Noble Mayflower	Sr2	61	Sept	1123	41	2230	85
s. Quail Roost Noble Yeoman		D. Dinsmore Royal May					
Dinsmore Princess Miquette	Sr3	251	Aug	876	41	8018	368
*Dinsmore Queen Eugenie	6	231	Sept	831	45	7276	364
Dinsmore Queen Hettie	Jr3	355	July	39	2	8576	396
†Dinsmore Queen Jule	Sr2	98	Sept	771	35	2763	116
*Dinsmore Queen Lettie	Jr4	158	Sept	1099	43	6907	266
*Dinsmore Royal Flower	6	166	Sept	1112	43	7528	231
*Dinsmore Royal Justine	5	345	Aug	81	4	13837	624
*Dinsmore Royal Wilda	Sr3	60	Sept	1115	43	2250	85
s. Dinsmore Prince Royal		D. Dinsmore Maxmost Wilda					
*Dinsmore Royal Willow	5	254	Sept	1039	45	11385	469
*Dinsmore Valmax Freya	5	205	Sept	853	40	7102	308
*Dinsmore Valmax Shirley	5	90	Sept	1104	43	3613	153
†Gayoso Maxim's Opulent	Jr2	305	Sept	15		6987	321
*Gayoso Phil's Falma	Sr3	73	Sept	1132	46	2863	113
s. Gayoso L. Philosopher		D. Gayoso Leader Levity					
¶Mapleton's Maxim Connie	Jr2	305	Aug	425	21	7347	347
†Skuggek Comet's Ruby	Sr2	305	Sept	239	12	7372	363

Dodge, Henry M., Elmbrook Farm, Perrysburg, Ohio. ARHT

†Coronal Beata	Jr2	305	Sept	56	3	6585	356
†Coronal Clarissaette	Sr2	199	Sept	749	38	6591	325
†Coronal Fannie	Jr2	273	Sept	675	37	7474	401
†Coronal Golden Memoir	Jr2	146	Sept	818	40	4611	224
*†Coronal Goldilocks	Sr3	214	Sept	805	42	7848	428
*†Coronal P Beth	Jr3	72	Sept	1371	56	3576	156
s. Elmbrook Playboy		D. Elmbrook Bellona					
*†Coronation Desire	9	92	Sept	1294	47	4456	157
*Elmbrook Dairymaiden	Jr4	321	Aug	866	41	10282	518
*†Sterlingold Cinderella	6	47	Sept	1704	63	2709	101
s. Coronation Climax		D. Coronation Golden Rod					
*Sterlingold Princess Ginger	Sr3	319	Aug	791	44	11620	636

§Domaszek, Matt, New Hope Guernsey Farm, Amherst Junction, Wis.

*†Gylden Laddie's Susan	Jr4	77	Oct	1454	62	3744	167
s. Langwater Lively Laddie		D. Gylden Pewwyn's Sally					
†New Hope Constant's Carnation	5	78	Oct	1277	53	3410	141
s. New Hope Leader's Constant		D. New Hope Grandee's Gardenia					
†New Hope Fascinator's Felicia	Jr2	270	Oct	915	46	8957	410
*†New Hope Fascinator's Ferocity	Sr2	132	Oct	966	41	4810	199
s. Boulder Bridge Fascinator		D. New Hope Constant's Creolee					

§Downey, Fred C., Woodside Hall Farms, Williamsport, Md. ARHT

†Woodside Hall Country Myrtle	Jr2	199	Aug	665	37	5736	292
†Woodside Hall Just Lillian	Jr3	121	Aug	743	40	3383	173
*†Woodside Hall Kind Hanna	7	285	Aug	226	10	7810	330
*†Woodside Hall Knollton Karena	Jr4	305	Sept	154	9	7098	383
*†Woodside Hall Lady Kristin	Jr4	237	Aug	218	11	6991	316
*†Woodside Hall Princess Leah	Jr4	79	Sept	1032	43	3258	137
s. Langwater Pete		D. Woodside Hall Kind Hanna					
*†Woodside Hall Princess Leta	Jr4	219	Aug	728	40	7529	397
†Woodside Hall Princess Lily	Jr3	305	Sept	238	13	6480	323

Duff, J. Fred, "Duffields," Lebanon, Ind. ARHT

†Golden Meads Delight	Jr2	259	Aug	666	38	6599	348

§Duff, W. F. & Son, "Duffields," Lebanon, Ind. ARHT

†Duffield J. Fancy	Sr2	25	Sept	839	35		
s. McDonald Farms Jolly Boy		D. Duffield F. Florence					
Duffield J. Linnie	Jr2	365	Sept	422	17	8761	378
Duffield J. Molly	Sr2	365	Sept	508	26	9354	448
†Duffield J. Pansy	Jr2	240	Sept	791	43	6176	328
†Duffield J. Ruby	Jr2	305	July	369	20	6956	360
†Fairy Queen of Rose Hill	Sr2	286	Sept	15		5418	257

Dunwalke Farm, Incorporated, Far Hills, N. J. ARHT

*Brian Boru King's Sally	7	365	Oct	1362	69	20891	932
*Brian Boru Peer's Opal	Sr4	250	Oct	1098	70	11359	613
*†Caumsett Harbor Becky	Sr3	140	Oct	1307	67	6978	346
*¶Delpark Prim	5	45	Aug	2148	94	3071	135
s. Langwater Chum		D. Welcome-In Forward's La Rosa					
*†Delwake Daisy Mae	Sr3	63	Sept	1464	64	3189	142
s. Fairlawn Maxim's Gabriel		D. His Gal Friday					
*†Delwake Donna	Jr3	215	Oct	1086	54	9565	440
*Delwake Gabriel's Girlie	5	273	Oct	1469	82	14587	784
†Delwake Gab's Butterfat	Jr3	75	Oct	1153	58	2854	148
s. Fairlawn Maxim's Gabriel		D. Howella Hill's Girl					

*†Delwake Gab's Gene Sr4 34 Oct 1552 75 1675 82
s. Fairlawn Maxim's Gabriel D. Howella Genever
*†Delwake Gab's Maple Sr3 305 Sept 527 27 13091 575
†Delwake Jenny Jr3 305 Aug 787 39 10113 538
*†Dunwalke Abilene Sr4 117 Oct 1097 56 4768 228
s. Flying Horse King's Leader D. Dunwalke Governess's Daughter
*†Dunwalke Apple-blossom Sr3 305 Sept 309 20 10736 570
†Dunwalke Betsy Jr2 305 Oct 510 31 9728 514
†Dunwalke Blanche Sr2 305 Aug 557 33 8891 481
*†Dunwalke Bonny Queen 7 250 Oct 978 51 11566 567
†Dunwalke Charity Jr2 48 Oct 1066 46 1614 71
s. Hominy Hill Rex D. Dunwalke Grace's Maggie 2d
†Dunwalke Crescent Jr2 119 Oct 826 44 3588 180
s. Hominy Hill Rex D. Dunwalke Grace's Maggie
*†Dunwalke Glow's Promise 9 111 Oct 1199 56 4967 243
s. Thirlstane Bonnie Gabriel D. Dunwalke Noble's Glow
*†Dunwalke Governess's Daughter 8 191 Aug 1489 72 9582 423
*Dunwalke King's Lady Sr4 365 Oct 1057 65 16524 930
*†Dunwalke Sweet Maggie's Melody 9 305 Aug 655 34 9121 506
†Elmstead Crusader's Sara Sr3 305 Oct 883 54 12431 612
*†Flat Brook Playmate Sr4 305 Aug 99 4 12307 581
Foremost Footprint's Dawn Sr2 349 Oct 1188 62 15438 707
*†Glengeran Delora 5 305 Sept 775 42 12859 620
*†Greenway Queen Dairymaid 5 264 Oct 804 49 10426 549
*†Groton House Caesar's Mist 6 158 Sept 1010 45 7065 315
*†Junebelle of Milestones 8 305 Aug 442 22 13168 585
*†Lilac of Milestone 8 39 Oct 1380 71 1687 87
s. Hilltop Butterfat Senator D. Thankful of Milestones
*†McAfee's Ellen 7 90 Oct 1101 57 3756 174
s. Pine Manor Rose King D. Susa's Corol Louise
*McAfee's Hildreth 7 130 Oct 1234 70 6073 306
†Monterey Viburnum Jr2 125 Oct 1102 56 5108 234
s. Langwater Stardust D. Monterey Violet
*Rycklaver D. Lucy Jr4 35 Oct 1891 95 2115 107
s. Fairlawn Maxim's Grand Duke D. Rycklaver Juno
†Rycklaver Radiant Actress Jr2 47 Oct 1296 69 1885 95
s. Fairlawn Actor's Radiant D. Rycklaver D. Lucy
†Rycklaver Radiant Star Jr2 57 Oct 899 51 1678 87
s. Fairlawn Actor's Radiant D. Rycklaver Golden Sappho
†Spar Hill Hyacinth 5th Jr2 300 Aug 862 45 9751 479
*†Spring Run Noble's Primrose 5 270 Oct 779 40 11220 557
*Spruce Run C. H. B. Cherry 5 149 Oct 1851 86 10192 457
*†Spruce Run Clara's Bft. Ola 5 305 Oct 147 6 11599 511
*Sunnyfield Golden Marose 7 257 Oct 1670 85 15321 698
*Welcome In Royal Hollara Jr3 344 Oct 1082 69 16332 846

§Elliott, James R., Perkiomenville, Pa. ARHT

*†C. F's Dairy Queen 9 305 June 229 13 8543 453
*†Corana's Lively of Norwood 8 246 Sept 844 43 10000 447
†Francois' Betty of Upson Downs Jr4 305 Sept 296 16 8791 437
†Mike's Alice Jr3 191 Aug 770 40 5898 286
*†Prince's Lil of Upson Downs Sr3 305 Aug 44 2 11113 549
†Prince's Pearl Sr2 108 Aug 713 43 3246 171
†Royal Czar's Ellen Sr2 261 Aug 524 36 7167 365

§Elliott, James R. & Dorothy F., Perkiomenville, Pa. ARHT

†Ann's Angelina P. Jr2 305 Sept 351 19 8169 438
*†Fritzlyn Val Rosary 6 234 Aug 797 44 8426 418
*†Hope's Eastern Lilac 5 296 Sept 804 43 10175 533
*†Rossani's Pride of Upson Downs Sr4 229 Sept 916 46 9625 430
*†Sterling's Violetta 5 305 Sept 530 37 9589 603

§Erb, L. W., Daybreak Farms No. 2, Salem, Oregon. ARHT

†Elisha's Buttercup Sr4 52 Oct 1080 45 1801 75
s. Oak Park's Elisha D. Pride of Norman's Lady
†Erb Farms D. Lass Jr2 49 Oct 986 51 1516 78
s. Wandamere Diplomat D. Queen Wac Lass
†Erb Farms D. Lucy Jr2 96 Oct 879 42 2888 139
s. Wandamere Diplomat D. Edna's Advance Lucy
†Erb Farms D. Princess Jr2 51 Oct 1104 45 1743 72
s. Wandamere Diplomat D. Kola Tepee Princess
†Erb Farms Jewel Jr3 111 Aug 959 45 4435 186
s. Oak Park's Elisha D. Dimple Butte's Doris
†Erb Farms Rose Jr3 65 Oct 1152 57 2327 115
s. Repeater's Alton of Oak Park D. Betsy of Many Roads Farm
†Kola Tepee Princess 7 113 Oct 1002 44 4629 189
s. Repeater's Warrior of Oak Park D. Bonnie Princess Snowdrop
†Prince's Beauty Ann Jr4 101 Aug 807 42 2924 141

§Fladoes, Harriet M., Meadowmere Farms, Milwaukee, Wis. ARHT

*†Grandvu Royal Beulah Sr3 282 Oct 43 2 7753 381
†Lookout Valley Sweet Music Jr2 305 Aug 92 4 6714 367
*†Meadowmere Cornflower Jr3 61 Oct 809 42 1727 85
s. Meadow Lodge Climax's Honor D. Meadowmere Larkspur
*†Meadowmere Foxglove Sr3 84 Sept 852 42 2557 117
†Meadowmere Mignonette Jr2 225 Aug 634 38 5656 287

Fletcher, J. & O. J., Beaver Creek Farm, McColl, S. C. ARHT

Beaver Creek Adonavera Jr2 136 Sept 876 52 4360 208
†Beaver Creek Adonis' Hildene Sr2 71 Sept 795 37 1957 92
s. Riegeldale Conqueror's Adonis D. Beaver Creek Gay Hilda
†Beaver Creek Adonis' Pearl Sr2 40 Sept 972 44 1310 60
s. Riegeldale Conqueror's Adonis D. Fletcher's Sterlingsworth Jewel
Beaver Creek Adonis' Ruby Jr3 223 Sept 823 45 7112 343
*Beaver Creek Clara Mae 5 353 Sept 892 49 13676 679
*Beaver Creek Hollivista Virgie Jr3 308 Sept 956 52 12572 698

Fletcher, O. J., Beaver Creek Farm, McColl, S. C. ARHT

Beaver Creek Adonis' Edwina Jr2 365 Sept 255 14 6822 370
s. Riegeldale Conqueror's Adonis D. Beaver Creek Edwina
†Beaver Creek Adonis' Julia Jr2 68 Sept 676 37 1755 79
s. Riegeldale Conqueror's Adonis D. Beaver Creek Julia
*Beaver Creek Adonis' Lula Jr3 365 Sept 530 33 11114 618
Beaver Creek Adonis' Tipsey Sr2 42 Aug 1153 43 1600 60
s. Riegeldale Conqueror's Adonis D. Beaver Creek Kim's Tipsey
*Beaver Creek Hollivista Jane Sr4 218 Sept 998 41 9415 401

Foremost Guernsey Association, Incorporated, Hopewell Junction, N. Y.

*Fairlawn Peerless Icon 6 232 Sept 713 40 9527 471
Foremost Acme 5th's Adrienne Jr3 84 Oct 1302 60 3679 147
s. Foremost Acme 5th D. Foremost Fearless' Adrienne
*Foremost Acme's Dawn 6 162 Sept 1097 56 6865 271
Foremost Acme's Ronelda Sr3 176 Sept 994 41 7057 277
Foremost Acme's Rosula Jr2 169 Sept 888 41 5866 240
*Foremost Comet's Elise Sr4 365 Oct 864 45 14654 773
*Foremost Comet's Huntress Lass Jr4 89 Sept 1117 54 3479 160
Foremost Comet's Julia Jr3 301 Oct 932 50 11046 587
Foremost Comet's Quantity 2d Jr2 200 Oct 823 46 6219 297
Foremost Comet's Tunice Sr3 162 Oct 896 44 5563 251
*Foremost Comet's Typette 5 344 Oct 748 44 12740 665
Foremost Crown's Faithful 2d Sr2 344 Oct 946 46 12993 595
Foremost Footprint's Alexandra Sr3 308 Oct 942 51 11989 584
Foremost Footprint's Daffodil Sr2 52 Oct 1103 45 1841 75
s. Foremost Footprint D. Foremost Crown's Quaffodil
Foremost Footprint's Geraldine Jr3 277 Oct 1060 50 10505 464
Foremost Footprint's Julietta Sr2 361 Oct 789 44 10906 562
Foremost J. C.'s Hagar Jr2 116 Oct 850 42 3678 170
Foremost J. C.'s Janie Jr2 112 Oct 1091 46 4049 162
Foremost J. C.'s Simmone Jr2 37 Sept 995 40 1211 48
s. Foremost J. C. D. Foremost Simmone
*¶Foremost Quantity 10 66 Oct 1792 71 3847 151
s. Foremost Royal Valor D. Superb's Faithful
*Foremost Regal's Ranee Sr4 250 Oct 1061 55 11357 543
*Foremost Royal's Rasche 5 27 Sept 1449 65
s. Foremost Royal Valor D. Foremost Rasche
*Foremost Royal's Topsy 5 38 Oct 1637 76 1975 94
s. Foremost Royal Valor D. Estelle's Topsy
*Foremost Sarabella 8 200 Oct 1441 78 11692 551
*Foremost Thetis 6 365 Sept 314 14 17958 766
Foremost Valor's Faith Jr2 87 Oct 923 47 2691 125
s. Foremost Royal Valor 24th D. Foremost Comet's Faith
Hagan Farms Marjorie Jr2 308 Oct 995 55 11561 552
High Mowing Diamond Cynesta Jr3 319 Oct 913 44 13543 592
Langmore A Nira Jr3 295 Oct 842 46 12697 582
*Strongheart's Design 7 150 Oct 1236 62 6775 322

Fox, Frances Hill, Croasdaile Farms, Durham, N. C. ARHT

*Croasdaile Invasion's Flora Jr3 215 Aug 985 40 8335 349
*Croasdaile Maxim's Primrose Jr4 148 Sept 1078 52 6580 281
Croasdaile Maxim's Secret Jr2 360 Sept 351 18 7561 380
s. Quail Roost Maxim's Majesty D. Secret's Pearl of Croas Daile
*Croasdaile Princess Fay Sr3 254 Sept 645 40 8013 402
*Croasdaile's King C. Fannie 8 134 Sept 1363 56 6649 289
*¶Croasdaile's Maxim's Fair 10 281 Sept 954 47 11728 527
*Croasdaile's Maxim's Lenora 9 304 Sept 876 44 10813 499
*Croasdaile's Princess Francine 5 80 Aug 943 45 2649 121
s. Quail Roost Crown Prince D. Croasdaile's Majesty's Francine
*¶Croasdaile's Princess Fronie 7 290 Aug 866 42 11145 536
*Croasdaile's Princess Gale 6 342 Sept 713 40 12249 602
*¶Croasdaile's Princess Jewel 5 163 Aug 1023 51 6238 277
*Croasdaile's Princess Roda 8 330 Sept 863 48 12381 644

Fuller, Hester & Parrish, Fuller Farms, Shelbyville, Ind. ARHT

Fuller Farms Golden Carol Jr2 365 Sept 225 11 11555 539
¶Fuller Farms Golden Emelia Jr2 224 Aug 929 43 7673 365
Fuller Farms Golden Maytime Jr2 365 Sept 818 36 13602 551
Fuller Farms Golden Nada Jr2 171 Aug 876 41 5704 249
Fuller Farms Golden Nancy Jr3 62 Aug 936 41 2103 96
s. McDonald Farms Golden Lad D. Nan of Twin Locust
¶Fuller Farms Golden Roxie Jr2 126 July 917 44 3684 161
¶Fuller Farms Keanine Jr2 240 Aug 101 4 6482 238
s. McDonald Farms Keynoter D. Castleton Nanine
Fuller Farms KeBess Jr2 365 Sept 162 8 10877 431
†Fuller Farms Keo Carol Jr2 52 Sept 845 37 1397 60
s. McDonald Farms Keynoter D. Carolyn's Grace of Waterloo
*Fuller Farms Patricia Jr3 176 Sept 849 46 6897 334

§Gasper, Leo J., Tomah Guernsey Farm, Tomah, Wis. ARHT

†Tomah King's Dolly Sr2 219 Sept 675 35 6192 298

§Gehres, Otto & Sons, Wrendale Farm, Wren, Ohio. ARHT

†Val-lea Triumph Rosebud Sr2 305 Oct 80 3 8131 398
†Val-lea Triumph Vanda Jr3 211 Oct 880 43 7588 385
Wrendale Blondie Jr2 365 Oct 579 28 9750 463
†Wrendale Hopette Sr4 173 Oct 841 44 6651 291
*†Wrendale Lulu Sr3 74 Oct 1320 51 3285 128
s. Green Meads King Favor D. Wrendale Luella

Gibboney, Allen L., Brae Bonnie Guernsey Farm, Bradford, Ohio. ARHT

Geneva of Brae Bonnie Jr2 223 Aug 804 36 6906 284
*†Jill of Brae Bonnie Sr4 193 Sept 989 47 8237 388
*¶Louella of Brae Bonnie 8 294 Sept 882 49 11993 603
*Melody of Brae Bonnie 6 268 Aug 885 42 9442 446
*†Molly of Brae Bonnie 2d Sr3 61 Sept 1155 49 2578 123
s. Curving Hill Royal Pretor D. Molly of Brae Bonnie
*†Pretor's Lass of Brae Bonnie Sr3 256 Aug 887 43 9634 476
*Pretor's Mabel of Brae Bonnie Jr2 305 Aug 82 4 6014 319
†Royal Lou of Brae Bonnie Jr2 253 Aug 682 36 6822 331
†Royal Nita of Brae Bonnie Sr2 191 Sept 837 42 6439 309
†Royal Rita of Brae Bonnie Jr2 42 Aug 721 35 977 47
s. Curving Hill Royal Pretor D. Monita of Brae Bonnie
*†Windale Leader's Avon Sr3 305 Aug 331 21 6212 341

§Greenebaum, Louis J., Willow Brook Farm, Pewaukee, Wis. ARHT

Willow Brook King's Bess Sr2 365 Aug 388 17 7243 315
s. Meadow Lodge King's Gentleman D. Willow Brook Valmead's Glory
†Willow Brook King's Genevieve Sr2 76 Sept 700 36 1854 95
s. Meadow Lodge King's Gentleman D. Willow Brook La Vaine
†Willow Brook King's Gloria Sr2 305 June 319 18 7465 367
*†Willow Brook King's Gloria Sr3 35 Sept 944 41 1113 48
s. Meadow Lodge King's Gentleman D. Willow Brook Grandee's Glory
†Willow Brook King's Princess Sr2 305 June 65 3 7007 354
*†Willow Brook King's Princess Sr3 26 Sept 806 43
s. Meadow Lodge King's Gentleman D. Willow Brook Hope
†Willow Brook King's Souvenir Sr2 201 Sept 677 37 5910 288
Willow Brook Valmead's Fortune Sr2 365 Sept 260 14 10084 474
†Willow Brook Valmead's Honoria Sr2 305 July 330 16 7272 319
†Willow Brook Valmead's Pet Sr2 163 July 838 36 4846 197
*†Willow Brook Valmead's Pride 5 305 July 270 13 6934 343
*Willow Brook Valmead's Susan Sr4 365 Sept 356 20 8529 469
*†Willow Brook Valmead's Topsy 5 305 Aug 12 7662 374

§Griggs, Elisha Kyle, Jr., Mustang, Okla. ARHT

Golden Dew Betsy Sr3 103 Oct 997 55 3753 192
†Hal Owen's Jaunita Jr4 252 Oct 780 49 8447 441

Guess, J. B., Jr., Edisto Farms, Denmark, S. C.

¶Appin's Olive 7 305 Sept 310 14 12320 556
*¶Appin's Pansey 8 66 Oct 1661 68 3290 144
s. Argilla Forecaster D. Appin's Gretchen

¶Ben Tulloch Holly Jr2 295 Oct 1109 57 12026 568
Edisto Farm's Alva Jr2 184 Oct 944 50 6325 297
¶Edisto Farm's Begonia Sr2 305 July 487 28 9893 516
¶Edisto Farm's Charlotte Sr2 61 Oct 1130 54 2183 105
s. Edisto Farms Challenger D. Indian River Mck Charlotte
†Edisto Farm's Debbie Sr3 57 Oct 1225 52 2261 95
s. Edisto Farms Challenger D. Improver's Lady Mary
¶Edisto Farm's Della Ann Jr2 296 Oct 945 60 10626 514
¶Edisto Farm's Gay Anita Jr2 174 Sept 1123 46 7155 280
¶Edisto Farm's Hermet Jr3 272 Oct 908 40 9717 435
†Edisto Farm's Hester 9 86 Oct 920 53 2673 137
s. Riegeldale Majesty's Bishop D. Edisto Farm's Harriet
¶Edisto Farm's Jessica Jr2 305 July 175 9 10571 520
¶Edisto Farm's Kallie Sr2 305 Sept 1076 51 12577 574
¶Edisto Farm's Maxim Kite Jr2 50 Oct 1094 46 1735 70
s. Quail Roost No Max Pilot D. Edisto Farm's Kate
¶Edisto Farm's Maxim Mira Sr2 146 Oct 933 51 4697 222
¶Edisto Farm's Maxim Nancy Jr2 262 Oct 1033 45 9255 377
¶Edisto Farm's Miranda Jr2 305 Oct 724 35 10311 507
¶Edisto Farm's Nellie Jr3 214 Oct 1035 58 8081 423
*Edisto Farm's Nero's Lena Sr4 176 Oct 1576 80 9594 401
†Edisto Farm's Pinky Jr3 46 Sept 927 42 1406 65
s. Cesor El Noce Maxim D. Zimalcrest Bright Primrose
¶Edisto Farm's Prudence Sr3 53 Oct 1245 58 2182 98
s. Edisto Farm's Nero D. Hero's Gay Princess
†Edisto Farm's Tam Sr3 84 Oct 1146 44 3146 116
s. Edisto Farm's Comet D. Edisto Farm's Red Tulip
Edisto Farm's Vonetta Jr2 365 Aug 449 22 13678 668
*Fairlee Acres Maxim Leona 8 195 Oct 1545 73 11553 504
†Gold Branch Glo D. A. Dairymaid 10 102 Oct 1243 65 4264 190
s. Rosebud's Glory Boy D. Gold Branch D. A. Dairymaid
†Gold Branch M. G. A. D. Cassie 7 88 Oct 1237 56 3637 145
s. Gold Branch R. Master D. Gold Branch G. A. D. Cassie
†Gold Branch R. A. D. Rachel 9 105 Oct 1108 50 3875 167
s. Gold Branch A. D. Ranger D. Gold Branch A. D. Rachel
*¶Pecan Hill's Verbena 5 244 Oct 840 48 8472 474
¶Pet's Jewel of Twin Oaks 5 108 Oct 1296 71 4764 234
¶Sawaga Maywick's Dot 6 267 Oct 940 50 10189 530
¶Stroudcrest Kathrine 5 281 Oct 783 42 10215 473

§Gugdahl, Herman, Marshallane Guernsey Farm, New Lisbon, Wis. ARHT
*†Marshallane's C. Jill Jr3 168 Aug 880 40 6594 300

§Guinther, Warren, Nevada, Ohio. ARHT
†Lone Pine D Ada Jr3 42 Oct 1384 67 1847 89
s. Langwater Dreamer D. Top's Ada of Lone Pine
†Wernida Corking Admira Sr4 27 Oct 748 41
s. Raemelton Corking Amir D. Lone Pine Adaline
†Wernida Laddie's Monica Jr2 27 Oct 838 41
s. Lone Pine Noble Laddie D. Wernida Corking Admira

§Gustafson, Alfred N., Farelande Farm, Whitford, Pa. ARHT
*†Coventry Fanette 5 148 Oct 881 41 5551 240
†Farelande Geraldine Jr2 123 Oct 695 36 3466 148
†Farelande Sally Jr2 157 Oct 766 39 4885 235
*Glenchester Blossom 2d 9 328 Sept 142 7 7116 346
*Grandview's Emerita Sr3 258 Sept 629 40 8146 475
*†Maplevale Moonlight Paulette Sr4 192 Oct 999 45 7411 338
*†Nit-a-nee Meadows Dolly 5 218 Aug 826 41 7242 337
*River Edge Noranda's Star 7 184 Oct 998 49 7803 359
*†Royal Gold Marietta 8 204 Sept 795 42 6988 338

§Haaf, Edward C., Conora Farm, Pickerington, Ohio. ARHT
*†Conora C. Bertha 5 184 Oct 1041 57 8056 373
†Conora C. Corinna Sr2 300 Oct 763 38 8613 378
†Conora C. Gay Lady Sr2 244 Oct 862 41 8316 373
†Conora C. Iona Jr2 129 Oct 950 40 4348 186
†Conora C. Nell Jr2 129 Oct 835 43 3872 189
*†Conora Corinthian Nell Jr4 135 Oct 1145 63 5872 282
*†Conora Corinthian Olive Sr3 141 Oct 1069 44 6156 252
†Conora Corinthian Sarah Jr3 305 Sept 70 4 4787 231
†Conora C. Rhythm Sr2 211 Sept 693 35 6196 268
†Conora C. Sarah Jane Jr3 272 Sept 110 8 5414 274
s. Raemelton Levity Coronal D. Edinham's Sarah Jane
†Conora Empress Bertha Jr2 138 Oct 784 43 4094 216
*†Conora Prediction Iona 5 289 Sept 70 4 6043 295
*†Marben Ford Bonita 7 90 Oct 1466 57 4714 210
s. Langwater Dorian D. Willowmere Bonanza

Hamilton, T. R., Hamhurst Farm, Burkeville, Va.
*¶Danny Boy's First Lady Ray 5 305 Aug 547 34 9521 491
*¶Hamhurst Danny Boy's Rose Sr4 305 Aug 214 12 8480 435
†Hamhurst Noble Royal's Blossom Jr2 269 Sept 567 35 6841 344
Oakdale's Lottie's Daisy Sr3 132 Sept 873 44 4898 221

§Harrell, W. K., Sun Ida Farm, Boise, Idaho. ARHT
*†Leora L. of Prestdale 8 68 Sept 1331 68 3149 165
s. Chicona Louis D. Romeo's La Donna of Prestdale
†Locust Nook Dot Sr2 48 Sept 1033 46 1683 72
s. Chicona Notker D. Locust Nook Belinda
*†Marshall's Amy of Rosewail 9 136 Sept 1199 52 6634 292
†Riverview's Select Moonbeam Sr2 226 Sept 698 36 6419 308
*†Rosalie of Thousand Springs 5 305 Sept 59 2 9979 473
†Sun Ida Craftsman Zelda Jr2 214 Sept 657 37 5965 299

§Heifner, Gail E., Villa-Way Farm, Sullivan, Ohio. ARHT
*Bonnie Best of Springview 7 287 Sept 1071 58 12820 612
*Bryn Du Maxim's Merriment Jr3 227 Oct 791 46 9153 437
†Villa-Way Likely Sr2 111 Oct 785 36 3059 128
†Villa-Way Loretta Jr2 305 Oct 533 26 10755 498
†Villa-Way Mistress Belle Jr3 217 Aug 830 40 8197 394
†Villa-Way Mistress Gem Jr3 256 Oct 844 45 8304 416
†Villa-Way Mistress Opal Jr3 305 Oct 16 8711 440
*Villa-Way Mistress Phylis 5 91 Oct 1013 51 3459 184
s. Coronation Master D. Villa-Way Phylis
*†Villa-Way Mistress Sapphire 5 232 Oct 1021 41 11043 414
Villa-Way Queen Bonnie Jr2 327 Oct 756 36 10417 519
*†Villa-Way Queen Sadie 7 198 Oct 1189 47 10068 425
†Villa-Way Queen Sapphire Sr2 296 Oct 931 39 10102 430
†Villa-Way Queen Susie Sr2 305 Sept 619 35 9432 462
*†Villa-Way Queen Valjean 5 196 Sept 894 44 7907 344
†Villa-Way Queen Veda Sr2 305 Oct 305 19 8168 431
*†Villa-Way Queen Verna 6 254 Oct 816 44 9226 422
*Willow Brook Litania Sr4 194 Oct 799 43 8240 358

Herbener, Henry, Lush Acres, Rehoboth, Mass. ARHT
*Aldrich Farm Balkis Sr4 242 Sept 1082 61 11015 609
Aldrich Farm Dawn Rose Jr2 365 Aug 398 25 11469 664
*Aldrich Farm Mildredtina Sr3 187 Aug 805 40 6829 345
Aldrich Farm Secret Sophia Sr2 54 Sept 1178 46 2144 85
s. Green Meads Proud Secret D. Greyholme Sophia
*Aldrich Farm Silver Carmellia Sr3 167 Sept 923 44 6547 366
*Aldrich Farm Star Bright Jr4 153 Sept 1252 67 7504 401
*Bailiwick Lakme Royal 5 285 Sept 1299 61 14039 643
*Bethany Happy May Sr3 323 Sept 1073 62 14317 770
*Birchfield Rosebriar 8 67 Sept 1963 77 4363 183
s. Langwater Jubelo D. Birchfield Roseneath
Cherub Lass of Mahwin Farms 5 269 Sept 724 40 8682 459
*Flying Horse Patricia's Last 5 305 Sept 984 59 12677 728
*¶Flying Horse Select's Heloise 6 305 Sept 434 24 10624 558
*Greyholme Merry Favorite Sr4 180 Sept 922 47 7174 345
*Greyholme Merry Sparkles 5 220 Aug 892 43 8035 410
*Greyholme S. Water Witch 6 38 Sept 1334 57 1629 70
s. Greyholme Valiant Slogan D. Greyholme Merry Witch
*Horse Shoe Beacon's Lydia Sr4 365 Sept 263 13 14187 746
Horse Shoe F Lilac Jr4 250 Sept 962 47 10448 496
Lady Modesty of The Glen Jr2 138 Sept 935 46 4965 224
Lush Acres Boswell's Anise Jr2 40 Sept 1182 45 1518 58
s. Horse Shoe Conrad's Boswell D. Greyholme Gay Melba
¶Lush Acres Merry Mystery Jr2 305 Sept 246 12 8854 421
*Lush Acres Sophia Sr3 46 Sept 1502 65 2251 98
s. Greyholme Merry Victory D. Greyholme Sophia
Lush Acres Valiant's Adele Jr2 321 Sept 672 44 11576 607
Lush Acres Valiant's Agnes Jr2 277 Sept 742 40 8466 458
*Melvina Select of Mahwin Farms Jr4 324 Sept 1109 51 16425 753
¶Mode of The Glen Jr3 305 Sept 38 2 9374 473
Pecan Hill's Veauty Jr3 58 Aug 1032 50 1884 92
s. Maxim Royal Duke D. Riegeldale Mck. Beautiful
*Reba of Mahwin Farms 5 179 Sept 953 49 7185 356
*Secret's Helen 10 199 Sept 1267 71 9922 508
Waltzing Princess of The Glen Jr2 183 Sept 992 50 7182 347

§Hight, Francis, Sugar City Guernsey Farm, Nyssa, Oregon. ARHT
*†Joy's Pride of Sugar City Jr3 139 Sept 749 44 4133 209
s. Lad's Zephyr of Prestdale D. Twin Springs Joy
*†Maudine Z. of Sugar City Jr4 91 Oct 1194 65 3884 192
s. Lad's Zephyr of Prestdale D. Twin Springs Joy

§Hight, H. E. & Francis, Sugar City Guernsey Farm, Nyssa, Oregon. ARHT
*†Sparkles Z. of Sugar City Jr3 180 Oct 925 44 6858 274
*†Sugar Maid of Sugar City Sr3 305 Oct 259 15 10818 575
†Sunbeam Z. of Sugar City Jr2 70 Oct 1148 47 2668 110
s. Lad's Zephyr of Prestdale D. Twin Springs Sunshine
*†Twin Springs Sunshine 7 111 Oct 1160 56 4867 226
s. Twin Springs Harvester D. Twin Springs Sunbeam
*†Westlynn Valor's Twinkle 6 96 Oct 1322 63 4485 203

Hill, J. S., Hillandale Dairy Farms, Durham, N. C. ARHT
*Clear Springs' Majesty's Jane Sr3 45 Sept 1130 55 1708 84
s. Riegeldale Emory's Majesty D. Quail Roost Maxim's Janet
Hillandale Cavalier's Dorothy Jr2 365 Sept 215 14 6742 376
Hillandale Cavalier's Eva Sr2 50 Aug 1039 54 1657 78
s. Quail Roost King Cavalier D. Katydid of Clover Farm
Hillandale Cavalier's Fearlie Jr2 43 Sept 1111 54 1572 72
s. Quail Roost King Cavalier D. Hillandale Majesty's Beauty
Hillandale Cavalier's Retta Jr3 162 Sept 1089 55 7114 338
Hillandale Cavalier's Violetta Sr2 365 Aug 490 26 7153 370
s. Quail Roost King Cavalier D. Hillandale Charm's Violet
Hillandale Cavalier's Winnie Jr2 116 Sept 906 44 4148 187
*Hillandale Vivian's Rougette 5 226 Sept 1011 52 9311 437

§Holmes, P. A. & Son, Holmead Farm, Mount Vernon, Mo. ARHT
†Holmead Rex Arline Jr2 305 Aug 105 5 8312 381
†Holmead Rex Belle Jr2 305 Aug 141 7 7171 335
†Holmead Rex's Midge Jr3 204 Sept 849 45 6620 318
*†Holmead Rex's Princess Jr3 141 Sept 982 48 5561 256
*†Holmead Royal Belle Sr4 266 Sept 1178 71 12011 643
*†Holmead Royal Betty Jr4 154 Sept 917 57 5518 319
Holmead Royal Jane Sr3 324 Aug 690 42 7774 447
†Holmead Royal Lenore Sr2 291 Sept 599 39 6641 411
*†Holmead Royal Princess 5 240 Aug 805 47 7491 400
†Holmead Royal Queen Jr2 295 Sept 644 38 6457 341
*†Parminter's Juanita 6 285 Sept 860 46 11830 578

§Holt, M. L., Columbia, S. C.
*Fairwold Maxmeadow Bella Sr4 111 Sept 1092 52 4391 202
s. Spencer's Delight D. Oakhurst Balmo
*Fairwold Token Sarah Sr4 98 Sept 1172 61 4108 206
s. Blakeford Token D. Felder's Sarah
*Fanning Fields' Maxim Louise 6 319 Sept 134 6 8867 427

Howland, Weston, Howland Farm, Brattleboro, Vt.
*Flying Horse Clara's Butternut 7 230 Sept 1227 61 10431 563
Flying Horse General's Sadie Jr2 190 Sept 861 47 6490 320
Howland General's Lorita Jr2 118 Sept 954 52 3942 190
Howland General's Lute Jr2 158 Sept 1053 58 6076 320
Howland Master's Lermosia Jr2 274 Aug 723 44 9249 465
Howland Master's Martha Jr2 130 Sept 1091 57 5368 227
*Howland My Own Hopeful 7 130 Sept 1731 90 8020 362
*Howland Noble Foxglove 8 204 Sept 1304 66 9547 451
*Howland Noble Hildegarde 6 45 Sept 1415 64 2044 93
s. Green Meads Noble D. Tri-Gables Margaret
*Howland Noble Jareth Sr4 297 Sept 874 52 12241 674
Howland Noble Lucasta Jr2 300 Sept 995 55 10880 535
*Howland Noble's Innara 6 51 Sept 1296 65 2168 108
s. Green Meads Noble D. Howland Gallant Eudora
Howland Noble's Lorraine Jr2 128 Sept 1071 58 5067 239
Meadow Lodge Gay Flute Sr4 165 Sept 827 44 5440 268
*Rockingham Freesia 5 342 July 441 26 14129 756
*Rockingham Freesia 7 30 Sept 1314 68
s. Rockingham Prince Hollistar D. Oaks Farm Jessica

Huffman, R. O., Huffman Farm, Morganton, N. C.
¶McNaughton's Hatherine Sr3 93 Oct 1134 58 3930 168
s. Klondike Hollimar D. McNaughton's Catherine
*¶Ramseur's Valiant Bess 6 172 Aug 976 42 6460 258
*¶Wakefield Warrior's Lassie Sr4 204 Aug 978 41 8124 362
Walnut Valley Mae Sr2 214 Sept 694 42 5730 280
*¶Woodside Valiant's Queen 10 74 July 1036 42 2661 96
s. Quail Roost Maxim Valiant D. Bonnie of Arnold Manor

§Jenkins, C. L., Golden Hills Farm, Peru, Ind. ARHT

*†Alfacrest's L. P. Sue Jr4 84 Sept 1369 64 3807 165
s. Pine Manor Levity Prince D. Alfacrest's A. C. Red Rose
*†Big Springs Princess Julia 6 113 Sept 1651 70 6058 259
†Broadmoor Jewel Jr3 85 Sept 891 44 2607 118
s. Meadow Lodge King's Dauntless D. Orchard Lawn's Queen Bernice
*†Brown Farm Deloras 7 210 Aug 1050 43 8963 398
†Chedco Veronica Sr4 175 Sept 658 44 5521 287
*Commando's Opanline Jr4 333 Sept 960 43 12314 554
†Golden Hills A Cozy Jr3 68 Sept 1114 52 2492 116
s. Pine Manor King's Ambler D. Maple Place Cozy Cuba
†Golden Hills B. Beatrice Sr2 61 Sept 852 39 1688 72
s. Meyer Farm Bill D. Leahaven Brilliant
†Golden Hills Mary Charlotte Sr2 206 Sept 771 43 6374 312
*Leafy Lane Radience 5 266 Sept 923 46 9526 434
*Leahaven Brilliant 5 264 Sept 859 42 10087 457
†Normandy Leona Maiden Sr2 76 Sept 813 44 2056 105
s. Pine Manor Coronation Kenfluer D. Normandy Linda
*†Perego's Sybil 6 305 Sept 191 10 11495 609
*Rosemont Moe 9 147 Sept 1223 58 6891 301
†Signet's O. Edwina Jr2 266 Sept 794 42 7413 393
*†South Wind Columbine's Garnet Jr4 259 Sept 311 18 5960 247
*†Starr Farm Lucky Rose Sr4 242 Sept 841 43 8346 414
*†Starr Farm Miss Cynthia Jr4 305 Aug 131 6 9420 498
*†Tranquil of Leafy Lane Jr4 120 Sept 1217 51 5224 246

§Jenner, Henry, Vermilion Grove Farm, Ridge Farm, Ill. ARHT

*Kenfleur's Princess Aline 9 92 Aug 1709 63 5186 194
Vermilion Levity Jean Sr2 183 Sept 846 42 6146 302
Vermilion Pride's Marie Jr3 80 Sept 1017 47 2570 119
s. Kenfleur's Pride of Ridgefarm D. Loreland E. Marie

§Jenner, Henry & Son, Vermilion Grove Farm, Ridge Farm, Ill. ARHT

†Myersmead Superb's Orchid Jr2 305 June 398 20 9259 481

§Jennings, George & Son, Francene Guernsey Farm, Galloway, Ohio.

*†Ad's Beauty 5 204 Aug 885 43 7415 359
†Ken-Edin Harriet Sr2 276 Aug 788 43 8699 428
†Pat of Francene Sr2 134 Aug 921 38 4445 231
†Rosie of Francene Sr4 105 Aug 959 49 3591 178

Johnson, Andrew J., Clay Hill Farms, Ravenna, Mich. ARHT

Clay Hill Merrily Jr2 61 Oct 1005 44 2064 90
s. Langwater Valcrest D. Clay Hill Garnet
*Clay Hill Viola 5 123 Oct 1475 63 5977 303

§Johnson, Arnie, Granger, Wash.

*†Leonidas' Dilene 5 41 Sept 1125 59 1568 82
s. Chicona Leonidas D. Dida of Chicona
*†Marylyn of Rozacres Sr3 74 Aug 781 40 2002 102
s. Chicona Pablo D. Marehita of Chicona

§Johnson, Bruce A., Granger, Wash. ARHT

*†Neaster of Chicona 5 172 Sept 1155 57 8971 369
*Nelyssa of Rozacres Jr3 185 Aug 829 46 5903 324
*†Neon of Chicona Sr4 183 Sept 985 54 8170 399
*†Nylon of Chinook 7 207 Sept 746 44 6455 347
†Rozacres Nectarine Jr2 70 Sept 967 49 2262 116
s. Chicona Cuyler D. Nereda of Chicona
†Rozacres Neldra Jr2 110 Sept 714 39 2924 138
s. Chicona Pablo D. Nevin's Nelda
Rozacres New Year Jr2 250 Sept 784 41 7610 348

§Johnson, E. W., Rural Lane Farm, Longmont, Colo. ARHT

†Lord Henry's King's Stella Jr2 305 Sept 375 18 6670 338
*†Steadfast Valor Gift's Sara Jr4 305 Oct 103 5 8524 414
*†Valactor's Gazo's Goldie Sr3 109 Oct 930 49 3822 201
s. Seco's L. H. Masterpiece D. St. Albans Valactor's Gazo

Johnson, Gerald F., Allerton Hill Farm, Lebanon, N. J. ARHT

Fairlawn Scarlet Jr2 229 Sept 794 36 7198 328
Foremost Comet's Honoria Sr3 365 Aug 459 24 11011 516
†Green Meads Clara's B. Clara 6 98 Sept 1180 50 4182 173
†Kilmac Noble's Eve 24 7 116 Sept 1038 46 4422 206
†Kilmac Regent's Iantha 8 59 Aug 1106 40 2063 79
s. Glenburnie Regent D. N. J. E. S. Noble May Iantha
†Maple Knoll Whim Amy Jr2 249 Sept 673 39 7033 350
*†Spruce Run Cherub's Beech 8 54 Aug 1011 43 1680 73
s. Mulhocaway Butterfat Cherub D. Mulhocaway Beech
*†Spruce Run Jesterbelle 7 107 Sept 1122 68 4624 221
†Wendymere Alma Jr2 106 Aug 812 38 3132 168
†Wendymere Pat 5 72 Sept 1047 48 2643 113
s. Kilmac Leader D. Kilmac Marjorie

Katz, S. L., Fairlawn Farms, Port Chester, N. Y. ARHT

*Fairlawn Actor's Gale Sr3 166 Aug 975 44 7373 335
*Fairlawn Actor's Ithela Sr4 335 Oct 925 45 11853 562
Fairlawn Actor's Myrtle Jr2 214 Oct 851 42 7741 354
Fairlawn Actor's Fanny Jr2 60 Oct 1222 54 2452 107
s. Fairlawn Peerless Actor D. Fairlawn H. Forget-Me-Not
*¶Fairlawn F. P. Gusta 7 305 Sept 546 27 12991 607
*Fairlawn H. Image 5 365 Sept 370 22 11814 683
*†Fairlawn H. Ismena 5 205 Oct 1101 55 9562 440
Fairlawn Hornet's Jane Sr2 225 Oct 925 55 8563 456
Fairlawn K. Debutante Jr2 313 Oct 880 52 11117 577
*Fairlawn K. Muriel Jr3 135 Oct 1229 62 6208 300
Fairlawn K. Nancy Jr2 313 Oct 669 43 10377 587
*¶Fairlawn Peerless Della 10 305 Sept 330 17 8816 471
*¶Fairlawn Peerless Heliotrope 6 194 Oct 1249 69 10095 463
Fairlawn Performer's Melinda Jr2 86 Oct 918 44 2715 127
s. Fairlawn Memoir's Performer D. Fairlawn Actor's Melbette
*Gray Haven Argo's Aileen 5 67 Oct 1473 62 3353 141
s. Blakeford Argo D. Elenor of Wayside Farm
*Gray Haven Argo's Pat Jr4 238 Oct 879 49 9131 461
*McDonald Farms King's Keepsake Sr4 365 Oct 217 14 12847 732
*Moreau Farms Kit 6 291 Oct 926 52 13211 685
*Moreau Farms Princess Jr3 239 Oct 1183 57 11218 526
Moreau Farms Suzette Jr2 319 Sept 926 47 11394 491
*Riegeldale King's Ladyship 6 298 Oct 764 50 10032 578

Kaufman, Wallace I., Mr. & Mrs., Melodie Lane Guernsey Farm, La Salle, Colo. ARHT

*¶McKerrow's Jenny Belle Jr3 122 Sept 1024 50 5461 227
Meadow Lodge Torrinne Sr2 331 Aug 862 42 10666 513
*¶Sunshine Golden Lily 5 305 Aug 130 6 11270 514

§Kenney Brothers, Kenholme Ranch, Winton, Calif.

*†Holmwood's Honey Gladys 8 277 Sept 879 41 11405 507
†Kenholme's Bonita Sr2 67 Aug 1018 40 2334 94
†Kenholme's Gloria Jr2 305 Aug 325 18 8045 394
†Kenholme's Honey Maid Sr2 298 Sept 796 44 10096 503
†Kenholme's Honey Maisie Jr3 305 Aug 45 2 9925 479
*†Kenholme's Honey Primrose Jr3 214 Aug 915 44 8208 353
†Kenholme's Jeannie Jr2 151 Sept 819 39 4859 226
†Kenholme's Nanette Sr3 294 Aug 226 12 8567 417
*†Lehmar Melvin's Bopeep 8 88 Sept 1555 65 4777 209
*†Lehmar Princess Golden 10 203 Sept 786 46 7509 366
*†Lehmar Princess Peg 6 42 Sept 1669 83 2355 117
s. Happyholme Rosebud's Prince D. Lehmar Valiant's Peggy
*†Lehmar Princess Peggy 8 49 Sept 1407 59 2384 100
s. Happyholme Rosebud's Prince D. Lehmar Valiant's Peggy

§Kenney, Sandra L., Kenholme Ranch, Winton, Calif.

†Kenholme's Doreen Jr2 175 Sept 804 40 6246 285

§Kerr, Paul H., Kerr's Guernsey Farm, Columbia, S. C.

†Kerr's Foremost Hilligold Jr2 123 Aug 790 35 3612 152
†Kerr's Foremost Hollidawn Jr2 187 Aug 700 35 5120 235
†Kerr's Foremost Janice Jr2 62 Aug 928 41 1947 86
s. Klondike Hollimost's Chieftain D. Kerr's Foremost Angie
*†Summeridge Maxim Ada 5 212 Aug 932 47 7571 359

§Knapp, Marshall E., Sunny Acres, Clinton Corners, N. Y. ARHT

†King's Kay of Sunny Acres Sr4 33 Oct 1146 64 1214 68
s. Green Meads King Allegro D. Andy's Aileen of Sunny Acres

§Knight, William W., Belmont Farm, Perrysburg, Ohio. ARHT

Gabriel's Jeannie of Belmont Sr3 169 Oct 740 42 5297 248
Lucky's Ann of Belmont Jr3 177 Oct 761 40 6323 283
Lucky's Judy of Belmont Jr2 80 Oct 847 41 2204 111
s. Lucky's Sultan of Merm Farm D. King's Karall of Belmont
Lucky's Peggie of Belmont Jr2 293 Oct 616 36 7863 443
Sweepstake's Lass of Belmont Jr3 64 Oct 946 44 2109 112
s. Fine Manor Royal Sweepstake D. Steadfast's Lassie of Belmont
*Sweepstake's Nan of Belmont 6 218 Sept 803 41 7310 386
*Sweepstake's Nevma of Belmont 6 202 Oct 1030 52 8337 380

§Knuth Brothers, Springhill Farm, Homer, Mich.

Big Girl Fairlawn Sr3 292 Aug 1157 47 13058 592
Dutchman's Dora Day Jr2 344 Aug 781 36 10111 543
*Cesor Elfton's Peggy Jr4 145 July 903 46 5392 284
Dutchman's Goldcup Jr2 290 Aug 1013 41 11687 479
Dutchman's Mirth Jr2 346 June 788 46 9763 503
Dutchman's Pamela Sue 6 154 Aug 977 43 6246 318
s. Lockshore Royal Dutchman D. Trixie's Star Lass
Dutchman's Rachaeline Sr3 334 Aug 880 45 12287 628
Prince's Viana Grace Sr3 154 Aug 1171 50 7953 346
s. St. James Philosopher's Prince D. Golden's Viana Grace

§Kuns, H. C. & H. T. & Sons, Wacalu Farm, Castalia, Ohio. ARHT

†Caswell's Inspiration's Winnie Jr3 305 Sept 567 32 9170 461
†Freckles of Norman Farms Jr2 204 Oct 691 37 6051 299
†Wacalu Rachel Jr2 216 Oct 678 39 6264 318
†Wacalu Valor Betsy Jr2 185 Oct 851 39 6238 282
†Wacalu Valor Mable Jr2 93 Oct 766 39 2497 113
†Wacalu Valor Pompadour Jr2 207 Sept 742 35 6628 315
†Wacalu Valor Rosalind Jr2 189 Sept 742 36 5930 268

Lakewood Farm, Malcolm J. Boyle, Trustee, Mundelein, Ill. ARHT

*Alexander's Fred's Delight Jr3 59 Sept 1924 86 3584 175
s. Clear Springs Supreme's Fred D. Lad's Delight Daisy
Bayville Maxprint Angela Jr2 91 Sept 762 40 2493 110
s. Fairlawn Maxim's Imprint D. Anna of Green Valley Farm
*Cesor Penwyn's Paulette 9 66 Sept 1495 84 3306 179
s. Cesor Maxine's Penwyn D. Pauline of Daisy Lane
†Curtiss Candy Levity Babe Sr2 105 Aug 715 35 2523 130
*¶Curtiss Candy P. Etta Sr4 305 Sept 525 24 11311 505
†Dorville Royal's Lula Jr2 243 Aug 671 35 7538 352
*Gibbs Acres Pioneer's Patsy Jr4 330 Sept 896 49 13425 660
*†Lakewood Dawn 7 51 Aug 1147 42 1980 70
s. St. James Philosopher's Robin D. Normandy Matchless Queen
†Lakewood Evangeline 5 234 Aug 279 16 5951 301
*Lakewood Fairlawn Sr4 365 Aug 112 5 15693 801
*†Lakewood Fleurette Sr4 119 Aug 1071 42 4890 209
*†Lakewood Gentle Jr4 42 Aug 909 47 1259 61
s. Ridgiydale's Villamere Alert D. Lakewood Dawn
Lakewood Gladness Sr2 365 Aug 56 3 8859 494
Lakewood Harmony Sr2 365 Sept 475 31 9552 535
†Lakewood Harvest Sr2 112 Sept 790 38 3331 135
Lakewood Honeydew Sr2 96 Aug 1123 60 4036 197
Lakewood Honeysuckle Jr2 365 Sept 254 13 9308 463
†Lakewood Humoresque Sr2 230 Aug 753 37 7031 304
Lakewood Hyacinth Jr2 365 Sept 307 14 10901 548
Lookout Valley Levity Peony Jr2 31 Aug 977 43
s. Curtiss Candy Levity Hero D. Boulder Bridge Poinsetta
†Myersmead Royal's Velvet Jr2 267 Sept 681 37 7835 381
*Neptune Rosalie Ginger 6 44 Sept 1747 83 2525 121
s. Cesor Neptune D. Rose's Las-a-Rosalie
Sun-Blest Farms Glitter Sr2 37 Sept 1319 50 1594 60
s. Langwater Esquire D. Sun-Blest Farms Primrose
*†Sun-Blest Farms Primrose 7 61 Aug 1104 47 2274 87
s. Argilla Caesar D. Argilla Primrose

Lamb, Leland W., Newfield, N. Y.

Westwood Leading Lady Sr4 152 Sept 903 42 6242 286

§Lane, Allan Browning, Spencer's Landing Farm, Centerville, Md. ARHT

*†Spencer's Landing Frances Jr3 305 Sept 12 6677 353
s. Hill Girt Chevron D. Spencer's Landing Augusta
†Spencer's Landing Griselda Sr2 160 Sept 771 40 5492 281
s. Spencer's Landing Cyrus D. Spencer's Landing Ella
†Spencer's Landing Helen Jr2 176 Sept 769 36 5047 223

Lang, Charles G., Langvalley Farm, Glenarm, Md. ARHT

*¶Langvalley Cherry Blossom Sr3 234 Sept 1424 60 12487 546
Langvalley High Tide's Maggie Sr4 154 Sept 1486 72 9015 405
Langvalley Levity Lute Sr2 311 Sept 888 50 9822 497
Langvalley Levity Margaret Jr2 123 Aug 912 47 4192 186
¶Langvalley Levity Meadowsweet Jr2 305 Sept 209 12 9339 492
¶Langvalley Levity Moonstone Sr2 257 Sept 1030 50 9678 441

*Langvalley Levity Nanita Jr3 71 Sept 1388 60 3259 137
S. Curtiss Franchester Levity Ace D. Foremost Nanita
¶Langvalley Levity Sunshine Jr2 305 Sept 536 25 10879 536
Langvalley Royal Agura Jr2 137 Sept 1360 57 6161 260
*Langvalley Royal Phelanor Jr3 137 Sept 1219 51 6046 275
*¶Woodacres Royal Lucy 7 204 Sept 1166 52 10344 518

Lang, Robert A., Langvalley Farm, Glenarm, Md. ARHT
¶Langvalley Babelon Sr3 294 Sept 843 48 11460 621
*¶Riegeldale King's Babette 7 188 Sept 877 54 7315 400

Lankart, C. S., Lankart Farm, Waco, Texas. ARHT
†Brazos King's Amour Jr2 43 Sept 904 39 1328 58
S. Sierra Manor King's Gallant D. Gaylord's Levity's Ardor
Brazos King's Pride Jr2 61 June 910 37 1848 73
S. Sierra Manor King's Gallant D. Strongheart's Proda
†Brazos Lady Carela Sr2 305 Sept 145 6 6488 320
*Brazos Lady Questa Jr3 126 Sept 1142 53 5911 267
*Brazos Royal Estella 8 356 Apr 829 39 14613 635
*†Brazos Royal Mabel Sr4 305 Aug 15 15 7978 406
*†Brazos Royal Memory Jr3 202 Aug 909 46 7682 365
*†Brazos Royal Rose 7 257 Sept 881 48 9424 450
†Brazos Valreta Jr2 98 Aug 913 40 3179 139
*†Forges Beauty Bell Sr3 243 Sept 744 44 8460 407
†Gaylord's Golden Polly Sr4 304 Mar 400 25 8243 405
*¶Jo-Mar Governor's Damsel 9 122 Sept 1325 54 6136 242
S. Dunwalke Governor D. Cooper's Royal Dame
*†Jo-Mar Mari-B's Countess 5 33 Sept 1064 44 1162 48
S. Meadow Lodge Climax's Royal D. St. Albans Count's Mari B
*¶St. Albans Actor's Gazette 8 122 Sept 1040 44 5088 232
St. Albans Fabron's G. J. Rose Jr2 87 Aug 777 35 2342 107
*¶Wethersfield Dream 5 116 Sept 1107 46 5025 218

§Lehman, Peter B., P. B. Lehman Dairy, Decatur, Ind. ARHT
Signet's M. Petunia Jr3 365 Aug 400 24 8738 491
Valor's H. Pagoda Sr3 54 July 1109 41 2102 81
S. Lincoln Ridge Valor D. Steadfast's C. Hoplite
*Valor's I. Loraine 7 234 Sept 923 46 9814 438
Valor's P. Patience Jr3 365 Aug 79 4 9502 471

§Lesh, Mark, Mrs. & Sieberns, Edwin, Mr. & Mrs., Alfacrest Farm, Huntington, Ind. ARHT
*†K. C.'s Janet Jr3 305 Oct 78 4 8073 421
*†K. H.'s Gay Lady Jr2 304 July 406 23 8153 421

§Little, Lowell, "the little farm," Fort Collins, Colo. ARHT
*†"the little farm" Bab Jr4 67 July 1341 62 2999 135
S. Florham Hilarity D. "the little farm" Babbie
†"the little farm" Elmyra Jr2 95 July 836 41 2619 123
†"the little farm" Myranne Jr3 305 Apr 253 16 8348 451
†"the little farm" Valora Jr2 151 Apr 798 38 4271 213
S. Prince of "the little farm" D. Sunshine Val's Bell
†"the little farm" Viva Jr2 304 Feb 538 29 8084 390
*†"the little farm" Viva Jr3 92 July 1323 50 4442 181

§Loveless, Arthur R. & Son, Wawasee Guernsey Farm, Cromwell, Ind.
†Libensam Lively Lady Sr2 305 Sept 739 34 10816 560
†Wawasee Choice Jr2 305 Sept 384 19 9618 406
Wawasee Hilda 5 128 Sept 1032 53 5517 243
†Wawasee Laurel Jr2 176 Aug 846 41 6254 318
Wawasee Parade Sr4 148 Sept 1019 53 6442 329
†Wawasee Rochelle Jr4 191 Aug 665 41 6654 380

Mackey, Frank J., Glacial Meads Farms, Mukwonago, Wis. ARHT
¶Glacial Meads Robert's Lady Jr2 305 Aug 380 19 7485 347
†Glacial Meads Splendor Violet Jr2 79 Aug 987 36 2649 101
*Glacial Meads Vesta Sr3 305 Aug 164 9 8850 439
Skyline King's Dinah Jr2 242 Sept 754 41 7369 375

Mackey, Frank J. & Son, Glacial Meads Farms, Mukwonago, Wis. ARHT
†Glacial Meads Levity Sylvia Jr2 221 Aug 941 40 7666 316
†Glacial Meads Splendor Bess Sr2 256 Aug 852 35 7748 335

§Maisel, Florence, Brookside Farms, Freehold, N. J.
*†Audry Jerroldine of Brookside Sr3 276 Sept 838 41 10562 506
†Brookside Pr. Hardwick's Punch Jr2 131 Sept 842 39 4121 193
†Brookside's W. Rocharmante Jr2 141 Sept 941 41 4649 217
S. McDonald Farms Jerrald D. Woodlands Rocherie
P. D's Marchande of Brookside Jr2 42 Sept 950 56 1345 80
S. King's Robert of Brookside D. Palmil's Dorothy

§Manning, W. L., Chockoyotte Farm, Roanoke Rapids, N. C. ARHT
*†Chockoyotte Heiress Jr3 104 Aug 1164 41 4372 148
*†Chockoyotte Hildamost Sr3 252 Sept 11 5461 261
*†Chockoyotte Hilkashlon Sr4 119 Aug 943 44 4529 228
*†Chockoyotte Kasholihil 7 167 Aug 876 46 6438 346
S. Klondike Kashmir D. Chockoyotte Olihildred
*†Chockoyotte Maxsal 8 134 Aug 953 40 5120 219
*†Chockoyotte Okohil Sr3 305 Aug 9 7325 332
*†Chockoyotte Olihildred 9 111 Aug 951 40 3790 164
*†Chockoyotte Saloli 6 200 July 683 41 7255 363
S. Argilla Oliver D. Royal's Sallie of Turkey Ridge

Marlo, C. D., Repelmar Farm, Versailles, Mo. ARHT
*Flat Brook Her Girl Sr3 273 Aug 897 45 9725 446
*Gayhead's H. I. Kate 6 365 Aug 609 32 10917 551
*Marianna of Elgercon 6 66 Sept 1711 79 3704 164
S. Gayhead's His Godson D. Ina of Elgercon
*Repelmar Fairfax Alice Sr4 74 Sept 1490 58 3611 147
S. Douglaston Baron Fairfax D. Illiana Deacon's Else
*Repelmar Fairfax Bea 5 205 Sept 1135 54 9441 450
*Repelmar Fairfax Birdie Jr3 357 July 308 15 9022 424
*Repelmar Fairfax Buelah Jr3 263 Aug 782 40 8084 382
*Repelmar Fairfax Linda Sr3 212 Aug 894 42 7124 324
*Repelmar Fairfax Lucky 5 309 Sept 919 45 11570 526
*Repelmar Fairfax Marion 6 69 Sept 1872 82 4245 187
S. Douglaston Baron Fairfax D. St. James Prince's Marion
*Repelmar Fairfax May Queen Jr4 365 Aug 347 18 8830 397
*Repelmar Fairfax Oriel Jr4 365 Sept 553 26 9768 502
*Repelmar Fairfax Rosalie 5 39 Sept 1194 55 1493 68
S. Douglaston Baron Fairfax D. Rock Creek Rosalie
Repelmar Her Actress Jr3 168 Sept 840 41 5580 264
Repelmar Her Arleen Sr2 258 Sept 900 43 8547 387
Repelmar Her Fair Leona Sr2 53 Sept 944 43 1651 75
S. Coronation Herald D. Repelmar Fairfax Lucky Peace
Repelmar Her Lilac Sr2 224 Sept 917 42 7582 352
Repelmar Her Luster Sr2 57 Sept 1088 44 2096 86
S. Coronation Herald D. St. Albans Actor's Luckier
Repelmar Her Vesta Jr2 227 Sept 811 42 6750 334
Repelmar H. I. Ellen Jr2 246 Sept 784 40 6955 348
Repelmar I. Joddy Jr2 365 Aug 71 3 10290 473
Repelmar H. I. Judy Jr2 56 Aug 1031 42 1800 72
S. Gayhead's His Idol D. Douglaston Maharani of Jodhpur
Repelmar H. I. Laura Jr3 365 Aug 145 8 9343 438
Repelmar H. I. Margy Sr2 365 Sept 644 33 8826 428
*Repelmar H. I. Topsy Sr3 294 Sept 856 41 9918 471
Repelmar L. Dorothy Sr3 168 Sept 1035 51 6153 279
Repelmar L. Lucida Sr2 365 Sept 218 9 12765 598
*Repelmar L. Olivia Jr3 134 Sept 1058 53 5614 265
*Rock Creek Royal Lily 6 337 Aug 1063 57 13684 634
*St. Albans Actor's Lindell 9 365 Sept 124 5 12839 566
*Violet of Elgercon 7 161 Sept 1388 61 8518 367

§Maxant Brothers, Kenosha, Wis. ARHT
†Audrey of Elm Lane 6 305 July 483 19 10104 515
†Lakewood Elise 6 59 June 968 51 2073 97

§May, E. R., Reed's Dale Guernsey Farm, Lincolnton, Ga. ARHT
*†Sam's Princess Iona 10 171 Sept 1024 41 7594 287

§May, John H., Jr. & George H., Maybrook Farm, Lagrangeville, N. Y. ARHT
*Kentwood Joy's Hope Sr4 365 July 577 37 9555 559
†Maybrook Corsican Fern Jr2 244 Sept 725 44 7001 341
†Maybrook Corsican Zenith Jr2 232 Sept 636 38 6486 303

§May, John H., Jr. & John H., Sr., Mrs., Maybrook Farm, Lagrangeville, N. Y. ARHT
†Aldrich Farm Corinne Jr2 305 Sept 199 11 7178 380

§McAfee, Ernest & Lindstrand, Harry, McAfee Farms, Bluffton, Ind. ARHT
†Bolendale's Rosalie Reflection 5 209 Sept 1262 72 9910 494
†McAfee Farms Foremost Jubilee Sr2 293 Sept 764 36 6226 280
†McAfee Farms Foremost Largo Sr2 213 Sept 989 48 8277 398
†McAfee Farms Foremost Lullaby Jr3 178 Sept 939 40 6781 301
†McAfee Farms Foremost Mazurka Sr2 183 Aug 767 36 6080 276

McCall, C. S., Appin Farm, Bennettsville, S. C.
*Appin's Quiz 7 71 Oct 1410 76 3347 163
S. Appin's Jeweler D. Appin's Karoline

§McConnell, H. H., Meetinghouse Lane Farm, Honey Brook, Pa. ARHT
†Landhome Eagle's Jingle Bell Sr2 297 Sept 182 11 7134 339
†Meetinghouse Lane Belle Sr2 123 Oct 736 39 3237 153
S. Maple Lane Topsy's Designer D. Maple Lane Frolic's Belle
†Meetinghouse Lane Blossom Jr2 203 Oct 747 42 6035 260
†Meetinghouse Lane Latitia Sr2 278 Sept 333 20 6668 301
†Meetinghouse Lane Lucia Sr2 350 Aug 18 7983 371
†Stony Brook Betty Sr2 305 Sept 148 8 6066 320

§McCullough, Hall Park, Hall Farm, North Bennington, Vt.
†Howland Nobleman Justine Sr4 36 Oct 1091 51 1251 58
S. Blakeford Nobleman D. Howland Noble Fate

§McDonald, Storm, McDonald's London Farm, Heber City, Utah. ARHT
*†Bonny Brook Patty Lou 8 204 Aug 856 44 7568 354
*†Frederic's Alice 7 166 Sept 808 43 6371 304
*†London Diana 6 204 Aug 1040 43 9119 381
†London F. Rose Jr2 77 Sept 944 39 2571 115
S. London Fay's Ferdinand D. Rose of Benbrook
†London King's Bonnie B Jr3 150 Aug 857 46 5462 243
†London King's Connie Jr2 82 Sept 887 38 2711 115
S. McDonald Farms London King D. Connie of Fairacres
†London King's Katherine Jr2 93 Sept 929 38 3159 123
S. McDonald Farms London King D. London Kate
†London King's Kay Jr3 229 Aug 655 42 6967 350
London Valor's Bessie Jr2 365 Aug 449 25 7499 364
London Valor's Karma Jr2 365 July 324 15 9315 393
†London Valor's Lora Jr2 85 Sept 934 35 2763 105
S. Valor of Aldarra D. Lorene of Kamilche
*†London Valor's Trudy Jr3 85 Sept 976 45 2859 134
S. Valor of Aldarra D. Tamorac Trixie
†Pharaoh Bertha's Becky Sr3 88 Aug 1116 47 3382 129
*†Reflector's Star of Sugar City Jr4 79 Sept 883 43 2725 128
S. Franchester Reflector D. Winkie of Thousand Springs
†Sanlynn Della Sr2 305 Aug 309 17 8634 380
*†Tamorac Trixie 7 191 Sept 998 46 7502 325
*†Valley Pride's Prudence Sr4 70 Sept 1108 60 2833 151
S. McDonald Farms Dairy Lad D. Emrl Prue
*†Van de Kamp Val's Oliva Sr2 100 Sept 862 38 3411 146
†Westlynn Charlene Jr2 140 Sept 775 36 4452 204

§McKay, A. S., Far Away Farms, Hendersonville, N. C. ARHT
*†Medford's Victory of Connemara Jr4 209 Oct 760 48 8567 430

§McKay, L. H., Far Away Farms, Hendersonville, N. C. ARHT
*†Fanning Fields Maxim Mazie 5 194 Oct 742 44 7940 389

§McKay, L. H., Jr., Far Away Farms, Hendersonville, N. C. ARHT
†Daisy Lou of Connemara Sr4 305 Oct 8 6916 301

§McKerrow, George & Sons Company, McKerrow Farm, Pewaukee, Wis. ARHT
*†Admiration Angel Sr3 206 Aug 813 40 6653 313
*†Boatswain's Azalia 5 175 Aug 1078 44 7320 306
†McKerrow's Levity Annabell Jr2 47 Aug 951 43 1474 69
S. Curtiss Candy Levity King D. Boatswain's Azalia
*†McKerrow's Levity Anne Jr3 78 Sept 973 44 2779 128
S. Curtiss Candy Levity King D. Gallant's Antoinette
†McKerrow's Miss Gretchen Sr2 305 Aug 65 3 5298 274
S. Chief's Marine D. Gallant's Genevieve
†McKerrow's Mistress Prudence Sr2 305 July 127 8 5586 312

*†McKerrow's Sweet Linda Sr3 44 Aug 913 48 1336 71
s. Mirth's Generals Gallant D. Valor's Lola
*†Observer's Sweet Charm 5 220 Sept 959 45 9658 467

§McManus, J. B., Swansdown Farms, Butler, Pa. ARHT

†C. F.'s Queen Romulus Sr2 305 Sept 253 15 6813 380
†Sterling Snappy Sr3 305 Sept 231 11 6879 330
†Swansdown Ona Sr2 51 Oct 967 39 1648 67
s. Sun-Blest Farms Forward D. Huntland Golden

McNaughton, M. D., Est., McNaughton Farms, Hendersonville, N. C. ARHT

Ginger of Garden Creek Jr2 263 Sept 847 49 8265 433
*Langwater Rowena Sr3 211 Sept 948 43 8443 343
McNaughton's Cathleen Jr2 365 Sept 54 2 11637 482
*McNaughton's Charmante Jr4 142 Sept 1199 52 6652 277
McNaughton's Chorus Girl Sr2 173 Aug 874 43 4906 226
McNaughton's Christine Jr2 365 Aug 266 10 11388 506
McNaughton's Clarice Jr2 365 Aug 82 3 11450 545
McNaughton's Coress Jr2 202 Sept 873 44 7059 334
McNaughton's Favorite Jr2 331 Sept 748 44 9842 496
*Rivelon Royal Galore 7 365 Aug 210 9 11419 529

Mercer, Henry D., Hominy Hill Farms, Colts Neck, N. J. ARHT

Antietam Gratuity Sr2 365 Aug 713 44 11192 628
Coronation Majestic's Hazel Jr2 30 Sept 1027 44
s. Coronation Melba's Majestic D. Coronation Honoria
*Coronation Winsome 7 158 Sept 1350 60 8121 389
Hominy Hill Albertina Jr2 365 Aug 124 7 10539 565
Hominy Hill Albina Jr2 211 Sept 886 43 6961 335
Hominy Hill Althea Jr2 365 Sept 723 33 12831 617
Hominy Hill Amaline Sr2 182 Sept 996 52 7618 376
**Hominy Hill Betty 6 37 Sept 1551 66 1849 82
s. Hominy Hill Duke D. Blakeford Betty
Hominy Hill Celia Jr2 214 Sept 976 54 7917 407
Hominy Hill Elsie Sr2 237 Sept 797 47 7696 451
Hominy Hill Faith Jr2 65 Sept 1036 49 2388 120
s. Chedco Peter Pan D. Nyala's Supreme Faith
*Hominy Hill Fawn Sr4 151 Sept 1077 55 5928 270
Hominy Hill Gean Sr3 135 Sept 1090 57 5795 323
*Hominy Hill Geaneen 5 255 Aug 1172 65 11466 595
Hominy Hill Geanette Jr4 187 Sept 1210 57 8669 386
Hominy Hill Geannie Sr2 111 Aug 1070 58 4131 214
Hominy Hill Harp Jr2 30 Sept 1192 64
s. Fairlawn Peerless Dictator D. Flying Horse Master's Harp
*Hominy Hill Honeybloom 5 265 Aug 841 42 10390 528
*¶Hominy Hill Red Rose 5 265 Aug 835 54 8390 512
Hominy Hill Rosamond Jr3 145 Sept 1061 65 5849 338
Hominy Hill Sarah Jr2 273 Sept 882 47 9850 489
Hominy Hill Vera Jr2 174 Sept 786 41 5050 253
Hominy Hill Verbena Jr2 135 Sept 983 49 4816 250
*Meadow-Gold Princess Rose 10 145 Sept 1563 69 8404 367
*Runnymede Honey-Moon 6 295 Sept 1052 57 12537 657
Saddle River Levity's Barbara Jr2 190 Sept 1017 51 7067 330
*Saddle River Majestic's Bina Sr4 177 Sept 1275 58 8448 371

§Mims, A. C., Allan Manor Farm, Rocky Mount, N. C. ARHT

†Allan Manor Noble Illrise Jr3 263 Aug 742 44 8206 388
†Allan Manor Noble Queen Jr2 305 Aug 26 1 6911 364
*†Bo-Peep Bertha of Future Hope 6 31 July 1366 57
s. Sedgley Albert's Ultimas D. Bo-Peep of Future Hope
†Langhurst Valor's Sonsie Jr3 305 Aug 107 4 8974 430

§Miner, Charles E., Tomaquag Valley Farm, Ashaway, R. I. ARHT

*†Maple Lawn Flossie 7 100 Sept 1465 69 4919 210
*†Maple Lawn King's Minuet 6 147 Sept 972 46 5584 269
*†Maple Lawn Marlene 6 214 Sept 915 45 9313 399
*†Tomaquag C. Minuet Jr3 194 Sept 916 47 7727 377
s. Maple Lawn Commando D. Maple Lawn King's Minuet
*†Tomaquag Evaletta Sr2 305 Aug 242 13 7693 395
†Tomaquag Flossie Radiant Babe Jr2 305 Aug 46 2 8354 424
*†Tomaquag Minuet Sr3 305 Sept 11 8208 381
†Tomaquag Radiant Ann Sr2 305 Aug 225 10 7985 370
†Tomaquag Radiant Nora Sr2 305 Sept 99 6 8032 445
†Tomaquag Radiant Patsy Annie Jr2 199 Sept 734 35 5952 288
*†Tomaquag Ann 5 131 Sept 898 40 4841 241
*†Tomaquag Flossie 5 97 Sept 1151 47 4203 199

§Miner, Robert E., Tomaquag Valley Farm, Ashaway, R. I. ARHT

*†Tomaquag Radiant Patsy Ann Jr3 53 Sept 1155 49 2013 87
s. Forges Radiant Boy D. Maple Lawn Patsy Ann

§Moon, N. J., Jr., Moon Farm, Oshkosh, Wis. ARHT

†Fawnwood Butterfat Queen 2d 6 60 Aug 1099 43 2289 96
s. Fawnwood Butterfat Gentleman D. Fawnwood Butterfat Queen
†Moon's Combination Astor Jr2 305 Aug 31 1 7936 385
†Moon's Combination Cora Jr2 305 July 468 23 8693 356
†Moon's Combination Dot Sr3 250 Aug 945 42 10371 448
†Moon's Combination Eva Jr3 88 Aug 1157 56 3854 168
*†Moon's Combination Golden Sr3 141 July 1025 43 5228 228
†Moon's Combination Karen Sr3 122 July 1159 48 5271 230
†Moon's Combination Lilly Jr2 305 Aug 99 5 8056 391
†Moon's Combination Lula Sr2 243 July 876 36 7748 301
†Moon's Combination Marilyn Sr3 305 Aug 169 8 9088 453
†Moon's Hansel's Darling Jr2 153 July 791 38 4393 200
s. New Hope Galmead's Hansel D. Moon's Blaise Nellie
†Moon's Hansel's Golden Jr2 92 May 803 35 2486 109
s. New Hope Galmead's Hansel D. Moon's Slogan's Noah's Golden
†Moon's Hansel's Rosemary Jr2 255 Aug 712 37 6925 334

Moore, Charles J., Langmore Farm, Clums Corners, N. Y.

¶Bates' Evelyn 6 276 Sept 1330 57 14719 628
Langmore A. Desire Sr3 365 Aug 164 9 12892 692
¶Langmore Famous Annette 5 74 Sept 1642 68 4316 170
s. Coronation Famous D. Bates' Annette
Langmore Idol Bell 5 365 Sept 563 36 12708 786
Langmore Idol Colonial 6 316 Sept 857 44 11667 556
Langmore Idol Lustre 5 339 Sept 1063 53 15549 725
Langmore Kitty 7 236 Sept 1423 61 13563 610
¶Langmore Lucky Coed Jr3 185 Sept 1062 53 8543 390
¶Langmore Nira Coed Jr2 159 Sept 1107 58 6716 336

Moore, Helen L., Langmore Farm, Clums Corners, N. Y.

Ryanstone's M. Sadie Sr4 350 Sept 1027 43 15784 651

§Morris, Robert H., Brookford Farm, Rollinsford, N. H. ARHT

†Brookford Freedom's Rosebud Jr3 49 Oct 996 47 1590 78
s. Lincoln Freedom D. Clark's Springdale Farm Rose
†Brookford Lady Moonbeam Jr2 305 Sept 11 9520 431
Brookford Lady Moonlight Jr2 365 Aug 122 7 10126 537
†Brookford Maytime Jr2 305 Sept 9 9 8986 459
*†Brookford Princess Alpha 7 181 Sept 909 43 6276 288
†Brookford's Blue Moon Sr2 44 Oct 1046 46 1411 65
s. Lincoln Sir Moonbeam D. Susan's Bluebird
†Brookford Snow Moon Jr3 247 Sept 255 11 6652 314
†Freedom's Etta Jr2 46 Oct 847 39 1193 56
s. Lincoln Freedom D. Lincoln L. Etta
†Freedom's Fidelity Jr3 253 Oct 583 33 8326 435
†Freedom's Snow Queen Jr2 242 Oct 778 35 7852 355
*†Freedom's Suzetta Sr3 144 Sept 1054 55 5536 273
Free France Sr3 365 July 9 9435 454
*†Free France Sr4 92 Oct 1078 47 3258 141
*†Lady Suzy of The Glen 6 224 Oct 928 54 9125 511
*†Lincoln L. Etta 5 153 Oct 905 52 5849 305
†Meadow Croft Fern Sr2 103 Oct 1031 41 3561 151
†Meadow Croft Judy Sr2 61 Oct 1216 52 2378 107
s. Meadow Croft Bud D. Meadow Croft Dolly
†Meadow Croft Rosebud Sr2 61 Oct 1035 43 2049 89
s. Meadow Croft Bud D. End-Dar-Win Farm Rose
†Meanie Mouse Jr3 69 Sept 1003 44 2240 102
s. Roughwood Cleo D. Meadow Croft Meanie
*†Susan's Bluebird Sr4 214 Oct 872 50 7603 395

§Myers, Harrison & Elizabeth, Myerlea Farm, Chalfont, Pa. ARHT

†Myerlea Brier's Honora Jr2 122 Sept 857 35 3814 168
†Myerlea Brier's Murray Jr2 300 Aug 127 8 5718 278
s. Poniton Independent D. Myerlea Langdon's Marcie
†Myerlea Ril's Echo Jr2 305 Sept 399 19 9556 430
†Myerlea RW. Relope Jr2 24 Sept 742 35
s. Coldspring's B. R. Romwick D. Evergreen Hilope

§Newhouse, S. I., Greeland's Farm, Harbourton, N. J.

†Cottage Lady Delly Sr4 242 Sept 899 48 10022 483
*†Fairview's Noble Vega 5 270 Aug 894 59 11116 589
†Greenland's Adaline Jr2 87 Sept 966 49 2936 139
s. Cottage Prince Valor D. Meadowlane Sue
†Greenlands Cercis Jr3 305 Sept 419 24 11982 651
†Greenlands Cherry Jr3 305 Aug 570 32 9569 427
†Greenland's Eclipse Jr2 256 Sept 662 37 7827 378
†Greenland's Enchantress Jr2 285 Sept 948 48 11119 491
†Greenland's Jubilee Jr2 284 Sept 670 36 8721 409
†Greenlands Julie Jr2 183 Sept 685 37 5316 259
†Greenland's Lanie Jr2 26 Sept 834 40
s. Cottage Prince Valor D. Fairview's Gaiety
†Meadowlane Faith 5 183 Sept 1067 53 8026 406
*†Meadowlane Susabelle 5 233 Sept 1025 62 10219 531
†Twin Oaks Farm Cora Sr4 230 Aug 1012 49 10084 487

O'Connor, Charles P., Applebrook Farms, Goshenville, Pa. ARHT

Applebrook's Gay Lass Sr2 270 Oct 832 44 9457 447
Applebrook's Lady Gracey Jr2 311 Oct 776 44 10471 502
Applebrook's Lady Gracious Sr2 50 Oct 1092 47 1748 76
s. Fairlawn Actor's Interim D. Elmcrest Lady Gracious
Applebrook's Lady Ruth Jr2 126 Oct 1069 48 4543 187
*Clora's Point Evangeline 6 365 Oct 368 20 13067 619
*Clora's Point Remembrance 7 152 Oct 1108 54 6849 291
Fairlawn Actor's Aster Jr2 314 Oct 859 41 11582 504
*McDonald Farms Honoria 7 231 Oct 1020 60 10009 498

§Orth, Wilmer T., Sunny Lea Farm, Oconomowoc, Wis. ARHT

†Bombardier's Boots Jr2 203 July 724 40 5582 281

Osborne, Florence, Osborne Farms, Canton, N. C. ARHT

Holly of Garden Creek Jr3 365 Oct 483 28 11155 523
Juliana of Garden Creek Jr2 273 Oct 981 51 9278 464
Starlette of Garden Creek Jr2 85 Oct 819 42 2584 119
s. Haywood Bailif D. Starlass of Garden Creek
*Vogue's Daphne of Garden Creek Sr3 41 Oct 1498 70 1938 91
s. Sky Brook Rose Maxim's Vogue D. Haywood Daphne

Osborne, H. Arthur, Osborne Farms, Canton, N. C. ARHT

Blitzen's Marne Sr2 151 Oct 882 43 5156 242
Fay Rose of Garden Creek Jr2 140 Oct 908 45 4514 211
Frisky of Garden Creek Jr2 365 Oct 329 15 10835 499
**¶Lora of Garden Creek Jr4 94 Oct 1376 59 4616 178
s. Haywood Blitzen D. Lucy of Garden Creek
Mermaid of Garden Creek Jr2 104 Oct 971 47 3696 160

§Owen, Dave, Owendale Farm, Mukwonago, Wis. ARHT

*†Owendale's Bomber's Fairy Jr4 71 Sept 1045 46 2733 120
s. Curtiss Candy Levity Bomber D. Owendale's Faith 2d

§Owen, H. S., Birchtree Farm, Framingham, Mass.

†Birchfield Rosegolden Sr2 305 Sept 13 8327 421
†Birchtree Phoenician Blossom Jr2 305 Aug 626 31 10438 477
*†Birchtree s Elect's Ultra Freda Jr3 305 Sept 179 8 10420 496
*†Charlescote Hilary Sr4 305 Sept 13 10532 444
*†Charlescote Magnolia 8 210 Sept 1032 44 9222 366
*†Cloverluck Bluebird Jr4 256 Aug 961 51 10745 525
†Conrad's Nimbus 5 98 Sept 1149 61 4323 220
s. Riegeldale Emory's Conrad D. Secret's Litania
†Fair Field Midnight Betty Sr2 305 Aug 512 35 8200 452
†Rockingham Meadow Sweet Jr2 55 Sept 945 52 1682 91
s. Rockingham Meadow Star D. Rockingham Relight
†Secret's Romance 5 305 July 106 6 10023 559

§Owen, Victor G., Owendale Farm, Mukwonago, Wis. ARHT

Owendale's Bomber's Bonnie Jr2 365 Sept 242 12 7058 341
s. Curtiss Candy Levity Bomber D. Owendale's Faith 2d

Pew, Arthur E., Jr., Redding Furnace Farm, Elverson, Pa.

¶Confidence's Janice Jr2 209 Sept 948 51 7690 368
¶Patrician's Bonnie Lass Sr3 169 Aug 1124 49 6874 256
¶Patrician's Connie 6 216 Sept 1097 55 10166 440
¶Patrician's Madge Jr3 216 Sept 978 51 8898 396
¶Patrician's Polina Jr3 209 Sept 977 42 8872 346
¶Patrician's Sally Lou Jr2 167 Sept 955 47 5456 228
¶Patrician's Yvonne Jr2 91 Sept 967 45 2928 130
s. Blakeford Patrician D. Royalist's Nonpareil Yarico
¶Sergeant's Connie 5 86 Sept 1204 56 3324 159
s. Spar Hill King's Sergeant D. Jubilant's Colleen

¶Sergeant's Rita 5 186 Sept 1046 59 8358 382
¶Star's Merry Alice Jr4 175 Sept 1124 58 7013 338
¶Victory's Royal Sally Jr3 196 Sept 998 45 7933 325
*¶Yeoman's Bonita 8 214 Sept 1138 43 9643 341

§Philbin, Philip J., Philcrest Farm, Bolton, Mass. ARHT

†Philcrest Amber Jr2 36 Sept 1054 37 1236 44
s. Philcrest Top-Flight D. Philcrest Amethyst
*†Philcrest Amour Sr3 59 Sept 1371 64 2675 118
s. Flying Horse Beacon D. Philcrest Amie
†Philcrest Cheerful Sr2 305 Aug 532 34 7901 376
†Philcrest Connie Jr2 31 Sept 1209 44 1238 45
s. Flying Horse Beacon D. Valleyside Effusive's Cupid
*†Philcrest Erika 6 63 Sept 1641 60 3468 131
s. Rosewald Village Prince D. Valleyside Lyda's Ernestine
†Philcrest Lill Sr2 305 Sept 57 3 7950 388

§Picard, Philip J., Lone Maple Farm, Feeding Hills, Mass. ARHT

†Lone Maple Butterfat Annette Sr2 53 Sept 1076 45 1884 78
s. Two Brooks Norseman D. Lone Maple Butterfat Noble Ann
*†Lone Maple Butterfat Noble Ann 9 206 Sept 894 44 8593 421

§Picard, Philip J. & Mabel B., Lone Maple Farm, Feeding Hills, Mass. ARHT

*†Lone Maple Butterfat Claireen Jr4 305 Aug 588 30 9876 535
*†Lone Maple Butterfat Clarissa 5 83 Sept 1248 51 3574 148
s. Two Brooks Doublet D. Lone Maple Butterfat Freesia
*†Lone Maple Butterfat Dolly Sr3 271 Sept 723 41 9275 451
*†Lone Maple Butterfat Joyce Sr3 133 Aug 941 45 4975 229
Lone Maple Butterfat Nora Jr3 365 Sept 365 19 10919 575
†Lone Maple Butterfat Norabelle Jr2 172 Sept 868 45 5727 291
Lone Maple Butterfat Noralyn Sr2 365 Aug 856 42 11724 575
*†Lone Maple Butterfat Norelle Jr3 165 Sept 873 45 6010 309
Lone Maple Butterfat Norine Sr2 365 Sept 386 23 8683 467
†Lone Maple Butterfat Norissa Jr2 97 Sept 1076 53 3486 158
†Lone Maple Butterfat Norma Sr2 72 Sept 956 45 2357 104
s. Two Brooks Norseman D. Lone Maple Butterfat Mabel
††Lone Maple Butterfat Rosa Sr2 32 Sept 1048 55 1104 58
s. Two Brooks Norseman D. Lone Maple Butterfat Rosalyn
*†Lone Maple Butterfat Rose Sr3 305 June 309 15 9472 422

§Pinehurst Farms, Incorporated, Rockford, Ill. ARHT

Amber Acres C. Cornelia Jr2 365 Aug 350 18 10900 524
Byercroft Shining Star Jr2 256 Sept 983 43 9723 414
*†Byercroft's Ideal Rising Star 6 177 Aug 953 51 7569 349
*†Dot-Mar Pharaoh's Beauty 5 82 Sept 1227 54 3470 137
s. Rock Creek Pharaoh D. Philosopher's Bess
†Dot-Mar Pharaoh's Fanny Jr2 179 Sept 1072 49 7176 311
†Pevely Actor's Coy Girl Sr2 39 Aug 972 50 1174 60
s. St. Albans Actor's Boy D. Nadina of Green Valley
†Pevely Actor's Tootie Sr2 285 Sept 607 36 7749 409
†Pevely Actor's Vichy Ann Jr2 92 Sept 799 36 2668 132
†Pevely Thistle Rag Apple Rose Jr2 305 Aug 223 11 6604 360
†St. Albans Glamour Alta Jr2 96 Aug 941 42 3264 152
†St. Albans Glamour G Connie Jr2 256 Sept 644 40 6501 334
*†St. Albans Grandee Francell 5 73 Aug 1065 42 2930 115
*St. Albans Valor's G. Wilma Jr2 305 Sept 13 7568 353
†Suburban Levity Marylyn Jr2 92 Sept 834 35 2768 108

Piper, Meredith L., Mendale Guernsey Farm, Celina, Ohio. ARHT

*Betty's Royal Gold 6 196 Sept 1296 59 10529 459
*Corrimay Bonnie's Bess 5 177 Sept 1359 66 8413 395
Jane's Febby Sr3 365 Sept 211 9 9480 420
Mendale Fairy Princess Jr3 222 Sept 1277 50 10300 425
Mendale Polly's Elma Jr2 55 Sept 1261 50 2270 94
s. Kenfleur's Bright King D. Lassie's Polly of Keystone
*Polly's Bess of Keystone 5 160 Aug 1370 53 7974 317
*Polly's Ruby of Keystone Jr4 134 Sept 1329 49 6440 250

§Purmort, C. M. & Fisher, Carl, Way-Ellen Farm, Van Wert, Ohio. ARHT

*†Cooper's Haisy Girl 6 245 Oct 877 41 10731 479
†Way-Ellen Farms Annabelle Jr2 305 Sept 320 18 8249 448
*†Way-Ellen Farms Betty Sue Sr4 61 Oct 1213 60 2579 123
s. Langwater Sun D. Raemelton Triumph Bonton
Way-Ellen Farms Bonny Jr2 164 Oct 889 48 5046 246
Way-Ellen Farms Isabelle Jr2 102 Oct 952 52 3173 166
Way-Ellen Farms Jenny Jr2 316 Oct 591 37 9378 496
Way-Ellen Farms Julia Jr2 232 Oct 723 43 5986 303
*†Way-Ellen Farms Opauline 5 273 Oct 890 43 12623 554
*†Way-Ellen Farms Priscilla Jr3 37 Oct 1519 60 1814 72
s. Langwater Sun D. Franchester Royal Prime
Way-Ellen Farms Ramona Jr2 140 Oct 925 50 4407 11
†Wey-Ellen Farms Rebecca Jr2 305 Sept 19 1 8414 436

§Pyle, E. Baker, Brightside Farm, Malvern, Pa. ARHT

†Brightside Cedric's Emerald Jr2 305 Aug 367 21 7101 402
†Brightside Cedric's Jane Jr2 305 Aug 134 8 7933 470
*†Brightside Cedric's Linda Jr3 238 Sept 863 48 8867 429
†Brightside Cedric's Martha Jr2 174 Sept 652 39 4139 218
*†Brightside Pauline Jr3 305 Sept 138 7 9571 497
*†Brightside Show Grl Jr4 153 Sept 919 53 5515 283
†Pilgrim's Helen of Brightside Jr2 42 Sept 871 39 1232 53
s. McDonald Farms Pre Pilgrim D. Brightside Hazel
†Pilgrim's Ione of Brightside Sr2 50 Sept 942 44 1609 74
s. McDonald Farms Pre Pilgrim D. Brightside Madeline

§Pyle, Harold F., Brightside Farm, Malvern, Pa. ARHT

*†Brightside Autumn Fern Jr3 229 Sept 697 44 8196 449
†Brightside Cedric's Fern Jr2 273 Sept 608 38 6415 348
*†Brightside Easter Fern Jr4 122 Sept 1122 67 4932 261
*†Brightside Fern-Leaf Jr4 305 Sept 279 13 8398 393

Quaker Oats Company, The, Ful-O-Pep Research Farm, Barrington, Ill. ARHT

*¶Annabel's Mirth 5 58 Sept 888 43 1695 89
s. Guernsey Grove Promoter D. Anita's Annabel
*¶Clearbrook Noble's Gem Sr4 305 Aug 282 17 7967 406
*¶Dot-Mar Enterprize Karen 8 37 Sept 1546 64 1863 78
s. Rock Creek Enterprize D. Circle A. Majesty's Kathy
*¶Fairlawn Actor's Impiety 5 179 Sept 891 43 7218 320
*¶Fairlawn F. P. Jilda Sr4 178 Aug 950 40 7152 319
*¶Flat Brook Her Amy 5 242 Sept 816 44 9429 451
*¶Foremost Footprint's Ronella Jr3 258 Sept 776 40 9789 445
*¶Foremost Tionetta 6 305 Aug 93 4 12732 496
Q. O. Champion's Blanche Jr3 365 Aug 197 11 10017 578
*¶Q. O. Flash's Ansonia Sr3 305 Aug 393 18 8439 363
*¶Q. O. Forward's Anola Sr4 81 Sept 953 42 2829 107
s. Langwater Forward D. Rock Creek Nola
*¶Q. O. John's Beatrice Jr4 52 Sept 1292 58 2208 100
s. Masterful's John of Hillside D. Trixie of Betts Homestead
*¶Q. O. John's Beda Jr4 117 Sept 1181 51 5343 218
*¶Q. O. John's Bettina Sr3 305 Aug 51 2 11368 519
¶Q. O. King's Deatrice Jr2 39 Sept 1072 51 1351 64
s. Q. O. Bonnie King D. Q. O. John's Beatrice
*¶Q. O. Main's Cissie Jr3 49 Sept 1452 72 2278 113
s. Langwater Mainstay D. Red Fawn's Siss
¶Q. O. Star Dossena Jr2 89 Sept 974 52 2911 130
s. McDonald Farms Pre Lodestar D. Chally's Blossena
¶Q. O. Val. Dahlia Jr2 194 Sept 812 43 7120 292
¶Q. O. Val. Diana Jr2 132 Sept 811 44 4119 203
*¶Q. O. Valor's Bell Jr4 66 Sept 1310 60 2962 123
s. Foremost Royal Valor 11th D. Shoreland Claribel
*¶Q. O. Valor's Bionetta Sr3 58 Sept 1026 54 2132 98
s. Foremost Royal Valor 11th D. Foremost Tionetta
Q. O. Valor's Blyanna Sr2 365 Aug 481 24 11677 552
*¶Q. O. Valor's Byflower Jr3 157 Sept 924 50 6596 280
*¶Q. O. Valor's Bypiety Sr3 75 Sept 1269 46 3262 125
s. Foremost Royal Valor 11th D. Fairlawn Actor's Impiety
¶Q. O. Valor's Calspot Sr2 273 Sept 885 50 9853 488
Q. O. Valor's Carlight Jr2 365 Sept 24 1 7970 381
*¶Q. O. Valor's Cazure Sr2 101 Sept 967 47 3644 166
Q. O. Valor's Curlee Jr2 365 Sept 38 2 8043 383
s. Foremost Royal Valor 11th D. Luxerin Mohammed's Girl
*¶Red Fawn's Siss 5 61 Sept 1169 61 2569 127
s. Thornwood's Royal King D. Yeksa Admiration's Red Fawn
*¶Rock Creek Donna 5 305 Sept 696 35 13722 651
*Shoreland Claribel 7 308 Aug 957 42 13633 582
¶Sun-Blest Farms Flapper Jr2 305 Sept 305 18 7429 349
s. Langwater Victory D. Sun-Blest Farms Coquette
¶Sun-Blest Farms Lute Jr2 148 Aug 952 40 5845 267
*¶Welcome In Chum's Bonnie 7 305 Sept 731 39 13119 587
*¶Welcome In Sonja 11 112 Sept 1123 58 4923 250
*¶Wilsonia Annabel 5 33 Sept 1046 45 1142 49
s. Sedgley Iver D. Susan Ann Moon
*¶Wilsonia Madeline Sr4 304 July 44 2 7401 353

§Ray, H. G. & Viola, Elm Row Farm, Albion, Mich.

*†Elm Row Bessie B 2d Jr3 305 Sept 17 1 5265 311
†Elm Row Bessie C's Alice Jr3 186 Sept 691 42 5201 280
†Elm Row Bessie 3d's Alice Jr2 215 Aug 717 40 6154 312
†Elm Row Dazzler's Alice A Sr2 305 Aug 25 1 5854 311

§Ray, John Walter, Elm Row Farm, Albion, Mich.

*†Elm Row Beverly Sr2 305 Aug 13 6501 396
14

§Reed, L. F., Reed's Dale Guernsey Farm, Lincolnton, Ga. ARHT

*†Fairwold Moonlight's Soso 6 215 Aug 765 43 7337 335
*†Greenwood's Maxim Vivian Jr4 105 July 990 45 3437 150

§Rhamy, Arthur P., Wabash, Ind. ARHT

*†Betsy's Margaret Sr4 69 Aug 1548 64 3585 144
s. A. C. Static of Roush Farms D. Crown Sovereign's Betsy
*†Doctor's Emily Jr3 199 Aug 1117 49 9336 406
†Doctor's Jerry Jr2 305 Apr 272 16 5377 255
s. Golden Grange Warrior's Doctor D. Feature's Jane
Golden Dale's Margie Jr2 160 Aug 994 48 5464 251
Invasion's Ruby Sr2 365 Aug 683 33 11319 497
†King John's Bella Jr4 84 Aug 1386 58 3808 162
*†Rosie D.'s Lydia Jr3 69 Aug 1314 57 2963 120
s. Golden Grange Warrior's Doctor D. Wychwood Rosie D.
†Rosie D.'s Sue Jr2 38 July 1042 40 1268 48
s. Golden Grange Warrior's Doctor D. Wychwood Rosie D.
*†South Wind Hoosier Dream Girl Jr3 32 Aug 1131 48 1162 49
s. McDonald Farms Hoosier D. South Wind Dimple's Dream
†Warrior's Alice Jane Jr2 96 July 1076 40 3481 127
†Warrior's Diana Sr2 92 Aug 1158 45 3402 133
†Warrior's Fortune Jr2 128 Aug 1077 45 4902 200
†Warrior's Gloria Jr2 74 July 1125 43 2729 97
†Warrior's Judy May Jr2 77 Aug 959 38 2350 90
s. Golden Grange Warrior's Doctor D. Rosy D.'s Invasion
†Warrior's Rose Mary Jr2 123 Aug 854 35 3852 164

§Rhodenbaugh, W. W., Rhodenbaugh Ranch, Caldwell, Idaho. ARHT

*†Rhodenbaugh's Aralia 5 46 Sept 1067 54 1647 84
s. Beauty's Topsy's Prince D. Rhodenbaugh's Myrtle
Rhodenbaugh's Princess Rose Jr2 365 Aug 464 23 6999 340
†Rhodenbaugh's Princess Viola Jr2 292 July 388 22 4606 233
s. Beauty's Topsy's Prince D. Rhodenbaugh's Viola
*†Rhodenbaugh's Syringa 7 67 Sept 1110 58 2509 128
s. Michael of Allison Farms D. Rhodenbaugh's Columbine
*†Rhodenbaugh's Wild Rose Jr4 302 Aug 165 8 5170 257
*†Westlynn Valor's Charm 5 305 Aug 66 3 7204 330

Riker, D. C., Dangra Farm, Long Valley, N. J. ARHT

†Dangra's Beechie Viola 6 152 Sept 810 44 5488 281
*†Dangra's Darlin 5 35 Sept 1262 55 1422 62
s. Brooklawn's Frank D. Brooklawn's Darwin
*¶Dangra's Fantan 8 174 Sept 981 47 7164 325
*Dangra's Nellita Sr3 346 Sept 824 54 14265 782
Dangra's Radiant Chouette Jr2 180 Aug 967 44 6620 320
Dangra's Radiant Cindy Jr2 102 Sept 1039 55 3578 180
*†Dangra's Radiant Cynthia Jr3 61 Sept 1051 53 2083 109
s. Caumsett Radar D. Dangra Simile
¶Dangra's Radiant Dazzle Jr2 199 Sept 796 40 6244 290
Dangra's Radiant Marilyn Jr2 216 Sept 835 40 7093 320
Dangra's Radiant Portia Jr2 286 Aug 811 43 8573 414
Dangra's Radiant Romany Jr2 365 Aug 632 34 10600 495
Dangra's Sequence Jr2 365 Aug 655 40 12128 632
*Flat Brook Her Meadow Sr3 172 Sept 975 62 6919 390
†McDonald Farms Ideal Milane Sr2 219 Aug 831 44 6968 325
*†McDonald Farms Ingeborg 6 202 Aug 842 43 7635 388

Rustman, J. H., R-Lane Farms, Bassett, Wis.

*Broadwater Brunella 8 304 Sept 867 47 14075 688
*Estelle of Ferson's Creek 10 259 June 794 47 8589 471
*Hope of Wache-Etcha 8 365 Sept 448 27 13564 738
†McDonald Farms Ideal Myra Jr2 305 Aug 95 6 5449 313
*R. Lane's Cherry-Rose 5 365 Aug 51 2 13008 572
*R. Lane's Joy 5 325 Aug 816 44 10416 533
R. Lane's Proud Elise Sr2 365 Sept 414 23 9430 499
R. Lane's Proud Hope Sr2 365 Aug 474 27 10465 588
R. Lane's Proud Shirley Lee Sr2 365 Aug 484 28 6510 332
R. Lane's Proud Violet Sr2 265 Aug 736 44 7680 425

St. Albans Farms, Incorporated, Saint Albans, Mo. ARHT

*¶Grandee's Lucky	6	305	Oct	207	12	11537	509
*¶St. Albans Acta Val A Faith	Sr4	188	Oct	1062	54	8250	368
†St. Albans Acta Val A Faith C	Sr3	171	Sept	985	55	6598	362
*¶St. Albans Acta Val A Lillian	Sr3	242	Oct	714	43	9079	466
*¶St. Albans Acta Val Maytime	Sr4	260	July	818	39	10305	465
*St. Albans Acta Val Midgeline	Sr4	343	Sept	322	14	9402	407
†*St. Albans Acta Val V. V. Faith	5	134	Sept	922	40	5631	253
*St. Albans Actor's Charming	5	343	Oct	768	42	13816	708
*¶St. Albans Actor's Gay	5	256	Oct	1045	53	11552	551
*St. Albans Actor's Juno	Jr4	339	Sept	156	8	12819	654
*St. Albans Actor's Kathryn	5	235	Aug	951	48	9903	511
*¶St. Albans Actor's Rexella	5	305	Aug	312	16	11888	616
*St. Albans Actor's Secret Faith	Sr4	316	Oct	590	42	10982	588
*St. Albans Actor's V. A. Faith	Sr4	365	Aug	190	10	11386	580
¶St. Albans Archer's A V Juno	Jr3	95	Oct	817	47	2921	150
s. Meadow Lodge King's Archer		D. St. Albans Actor's Juno					
St. Albans Archer's Bow	Jr2	365	Sept	38	2	9038	439
†St. Albans Archer's G. A. Cup	Jr2	305	Oct	165	13	7781	419
†St. Albans Archer's G A S Faith	Jr2	237	Oct	611	38	5884	309
*¶St. Albans Archer's G. Lucky	Jr3	70	Oct	1324	57	2833	128
s. Meadow Lodge King's Archer		D. Grandee's Lucky					
*¶St. Albans Archer's G. V. Hallie	Jr4	160	Sept	1077	57	6651	310
St. Albans Archer's Pretty Spot	Jr2	365	Sept	292	19	9094	532
¶St. Albans Archer's Val Beauty	Jr2	305	Aug	241	13	8550	416
*St. Albans Archer's V. Nella Jay	Jr4	365	Aug	315	15	10563	484
St. Albans A V Boy's G. Rexie	Jr2	340	Aug	210	15	6651	381
*†St. Albans A V Boy's Jigger	Sr3	151	Sept	886	49	6065	324
St. Albans A V Boy's Marqueen	Sr2	356	Oct	849	47	12645	612
†St. Albans A V Boy's Maze	Sr2	305	Oct	161	11	10096	541
¶St. Albans AV Boy's Nell	Jr2	201	Oct	870	48	7454	376
†St. Albans AVBoy's V. Hallie	Jr2	229	Aug	745	41	6225	311
*†St. Albans Blend A Beauty Girl	Jr4	73	Oct	1145	50	2823	122
s. Valor's Royal Blend		D. St. Albans Actor's Beauty Spot					
*¶St. Albans Count A. Beauty	10	131	Oct	1157	67	5819	286
s. Cosquay's Foremost		D. St. Albans Actor's Beauty					
†St. Albans Fabron's B A Faith	Jr2	108	Aug	821	41	2916	137
†St. Albans Fabron's Flossie	Jr2	81	Sept	759	36	2189	102
s. McDonald Farms Fabron		D. St. Albans Actor's Floss					
†St. Albans Fabron's Lou	Jr2	39	Aug	812	39	1007	48
s. McDonald Farms Fabron		D. St. Albans Actor's Lou					
†St. Albans Fabron's Marilea	Jr2	45	Aug	806	35	1150	50
s. McDonald Farms Fabron		D. St. Albans Blend's Marilyn					
¶St. Albans Glamour A Rexella	Jr3	305	Sept	672	40	10839	553
¶St. Albans Glamour A V Heiress	Sr2	235	Oct	893	47	8333	381
†St. Albans Glamour Bettsella	Jr2	211	Oct	597	36	5340	289
*†St. Albans Glamour Gee Gee	6	106	Oct	968	40	3938	149
s. McDonald Farms Glamour		D. St. Albans Valbrook's Gee-Gee					
St. Albans Glamour Hale Spot A.	Jr3	357	Aug	160	10	9152	483
St. Albans Glamour Maggie	Sr2	325	Oct	781	44	11502	565
†St. Albans Glamour Miss Jiggs	Jr2	251	Sept	566	35	6151	322
*¶St. Albans Glamour Rosalie	Sr4	192	Oct	1270	61	9209	394
†St. Albans Glamour Rosene	Jr2	305	Oct	72	4	6840	323
¶St. Albans Glamour's Catharine	Sr3	305	July	521	24	10606	475
†St. Albans Glamour's Charm	Sr2	214	Oct	756	45	6305	339
¶St. Albans Glamour Sequel Faith	Jr2	79	Oct	1311	59	3340	157
s. McDonald Farms Glamour		D. St. Alban's Sequel Faith					
*¶St. Albans Glamour V. A. Beauty	Jr4	305	Oct	85	4	12883	639
†St. Albans Glamour V Acta Beaut	Jr3	305	Oct	178	8	6225	290
s. McDonald Farms Glamour		D. St. Albans Valiant Acta Beaut					
†St. Albans Glamour V A Faith	Jr2	120	Oct	865	41	3738	166
*†St. Albans Glamour V. Faith	Jr3	137	Sept	673	40	3802	207
¶St. Albans Glamour V Rex Baby	Sr2	227	Oct	871	49	8083	404
¶St. Albans Grandee A. Angela	Jr3	305	Oct	270	17	9644	522
†St. Albans Grandee A C Beauty	Jr3	305	Oct	194	15	6699	393
*St. Albans Grandee A Cup	5	365	Sept	202	13	12305	687
*†St. Albans Grandee A Cup A	5	213	Oct	1048	57	9474	452
St. Albans Grandee A Faith C	Jr2	365	Aug	117	6	8026	398
*†St. Albans Grandee A. Genera	Sr4	305	Aug	13	1	7642	403
*¶St. Albans Grandee Beauty Spot	Sr4	204	Oct	996	52	8460	405
¶St. Albans Grandee Bernice	Jr3	305	Oct	347	22	10860	537
*St. Albans Grandee Betts	6	226	Aug	909	45	8599	429
St. Albans Grandee B Holly	Jr2	365	Sept	117	5	8026	448
*¶St. Albans Grandee Honey	5	68	Oct	1739	69	3855	159
s. McDonald Farms Grandee		D. Valleywood Honeysuckle					
*†St. Albans Grandee Loretta	5	305	Oct	193	10	10707	513
*¶St. Albans Grandee Maze	Sr4	305	Sept	457	25	13015	628
*†St. Albans Grandee Miss Jiggs	Jr3	163	Oct	831	49	6417	342
*†St. Albans Grandee V A Faith	Jr3	78	Oct	989	45	2828	115
s. McDonald Farms Grandee		D. St. Albans Valiant A Faith					
*¶St. Albans Grandee V Gee	Jr3	217	Aug	924	46	7926	353
St. Albans Grandee V Jurose	Jr2	349	Oct	72	3	6826	333
*St. Albans Grandee V. V. Faith	5	324	Sept	886	42	14527	664
*¶St. Albans Juror's Cathie	7	174	Oct	1018	49	7921	358
*†St. Albans Master's G V Faith	Jr3	65	Oct	1123	51	2473	111
s. Seco's L. H. Masterpiece		D. St. Albans Grandee V. V. Faith					
¶St. Albans Master's Rex Baby	Jr3	305	Oct	243	14	10812	481
*†St. Albans Valbrook C. A. Beauty	7	287	Oct	673	43	10254	536
*¶St. Albans Valbrook's V. Faith	8	245	Oct	1015	47	11502	495
*†St. Albans Valiant Audrine	7	105	Oct	1122	45	4370	168
s. Valleywood Valiant		D. Audre of Lincoln Farm					
†St. Albans Valor's A. Halespot A	Jr2	305	Sept	419	24	8616	433
¶Sun-Blest Farms Star	Sr3	305	Aug	21		11336	454

§Schmitt, Walter & Sylvia, Daisy Dell Farms, Springfield, Mo.

Daisy Dell Charm	5	156	Aug	1124	45	6734	278
Daisy Dell Colleen	5	341	Aug	955	40	12791	551
Daisy Dell Countess	Jr4	283	Aug	981	47	10708	487
Daisy Dell Peonie	Sr4	365	Aug	90	4	11667	540
Daisy Dell Popular	Sr2	220	Sept	646	35	6017	291
Daisy Dell Pride	Sr4	365	Sept	157	8	11787	550
Oak Hall Royal Beda	7	206	Sept	1316	65	10756	500
Oak Hall Royal Judith	7	133	Sept	956	45	5282	220
*Oak Hall Royal Judy	7	157	Sept	1133	45	8290	324

§Schneider Brothers, Maple Run Farm, Kenosha, Wis. ARHT

†Glover of Ferson's Creek	7	305	June	730	35	9099	433

§Schneider, F. W., Maple Run Farm, Kenosha, Wis. ARHT

*†Adeline of Inland Farm	8	296	Aug	266	13	8203	363
†Columbine of New Horizons	Sr2	64	Aug	1009	44	2167	93
s. Royal of New Horizons		D. Lakewood Caprice Queen					
†Fanning Fields Maxim Nan	Jr4	301	May	237	15	7372	412
†Lakewood Caprice Queen	Jr4	280	June	285	16	7448	383

§Sheldon, Robert, Galloway, Ohio.

*†Carol Ann of Francene	Jr4	103	Aug	893	51	3601	179

Shelley, V. S. & F. M., Bedminster Farm, Perkasie, Pa. ARHT

Bedminster Hazel	Jr2	249	Sept	948	42	10116	432
Bedminster Juno	Jr2	54	Sept	1037	47	1817	81
s. Antietam Victory Laddie		D. Greyholme Merry Juanita					
Bedminster Kate	Jr2	365	Aug	771	40	12921	673
Bedminster Shamrock	Sr2	288	Aug	833	42	9183	461
Bedminster Starlight	Jr2	56	Sept	1182	50	2125	91
s. Antietam Victory Laddie		D. Antietam Star Sapphire					
Bethany Noble's Goodness	Jr4	365	Sept	112	6	14108	728
*Fairview's Golden Rose Gay	7	363	Sept	503	24	14945	734
Lily of Union Brook	5	295	Sept	1074	51	13312	623
*Riveredge Valdor's Sue	7	264	Aug	1100	53	11250	496

§Shenk, Harry B. & Rohrer, John C., Fair Field Farms, Strasburg, Pa. ARHT

†Fair Field Annette L.	Jr2	198	Oct	974	53	7458	334
†Fair Field Flosetta L.	Jr2	290	Oct	813	44	9931	494
†Fair Field Myrtle L.	Jr2	197	Sept	824	39	6896	299
†Fair Field Nelly Bly	Jr3	146	Oct	681	41	3748	207
*†Fair Field Reba	Sr3	71	Sept	1110	42	3012	115

§Shierling, P. O. & Sons, Shierwood, Winchester, Ind. ARHT

†Shierwood LaMerry	Jr2	305	Aug	236	11	7008	370
†Shierwood LaMyra	Jr2	305	Sept	425	21	7192	353
†Shierwood LaRose	Jr2	305	Sept	348	18	7979	404
†Shierwood Lecca	Jr2	89	Sept	818	39	2530	111
s. Meadow Lodge King's Lancer		D. Shierwood Rebecca					
†Shierwood Lee	Jr2	46	Aug	1106	47	1613	68
s. Meadow Lodge King's Lancer		D. Shierwood Rosalie					
†Shierwood Lerta	Jr2	243	Sept	733	35	7001	323
†Shierwood Linda	Jr2	64	Sept	864	36	1983	79
s. Meadow Lodge King's Lancer		D. Shierwood King's Becky					

§Shock, Ralph, Shona Farm, Rockford, Ohio. ARHT

†Shona Beulah	Jr2	287	June	90	5	7248	352
†Shona Donnabell	Jr2	290	June	31	2	4493	229
s. Coldspring's Hardwick's Pilot		D. Shona Fancy					
†Shona Elsie	Jr2	291	June	118	6	7153	338
†Shona Primrose	Sr2	101	Sept	816	45	3248	175

Slagle, A. B., Belmont View Farm, Franklin, N. C.

Belmont View Brilliant's Babe	Sr3	365	Sept	414	21	14167	675
Belmont View Brilliant's Dandy	Jr2	79	Sept	1214	46	3417	131
s. Sky Brook Maxim Brilliant		D. Belmont View Mona					
*Belmont View Brilliant's Star	Sr4	70	Sept	1404	67	3455	165
s. Sky Brook Maxim Brilliant		D. Belmont View Omega					
Belmont View Brilliant Sylvia	Jr3	67	Sept	1254	46	2980	110
s. Sky Brook Maxim Brilliant		D. Belmont View Laddie's Pebble					
Belmont View Fashion's Dahlia	Jr2	49	Sept	1085	42	1741	67
s. Sky Brook Rose Maxim's Fashion		D. Belmont View Marge					
Belmont View Fashion's Suzette	Jr3	77	Sept	1208	55	3480	158
s. Sky Brook Rose Maxim's Fashion		D. Belmont View Ned's Oasis					
Belmont View Fashion's Sybil	Jr2	352	Sept	780	44	10134	520
Belmont View Fashion's Tiara	Jr2	276	Sept	741	44	8158	424
*Belmont View Nadine	7	365	Aug	238	10	13508	572
*Belmont View Nantuckett	8	71	Sept	1487	62	3643	152
s. Quail Roost King Ned		D. Creamelle of Belmont View					
Belmont View Ned's Josie	Jr2	334	Sept	935	46	11635	567
*Belmont View Ned's Nonette	6	265	Sept	1274	64	13097	594
*Belmont View Ned's Peonie	Sr4	365	Aug	290	14	11326	557
*Belmont View Ned's Quality	Sr4	149	Aug	1066	48	6135	272
*Belmont View Ned's Ruthie	Sr4	94	Sept	1633	63	5466	210
*Belmont View Ned's Sabia	Jr4	74	Sept	1360	59	3537	155
s. Quail Roost King Ned		D. Belmont View Lucinda					
Belmont View Ned's Senora	Sr3	47	Sept	971	51	1507	80
s. Quail Roost King Ned		D. Belmont View Meg					
Belmont View Ned's Silver	Sr2	304	Aug	853	43	8016	407
Belmont View Ned's Thalma	Jr2	322	Aug	815	41	9201	428
Belmont View Ned's Timmie	Sr2	270	Aug	777	40	7477	359
Belmont View Ned's Tiny	Jr2	311	Aug	841	44	8683	401
Belmont View Ned's Topaz	Jr2	114	Sept	921	47	3947	168
Belmont View Ned's Velma	Sr2	365	July	622	34	10797	559
Belmont View Ned's Victoria	Sr3	135	Sept	1174	54	5985	240
s. Quail Roost King Ned		D. Gray Speck					
Belmont View Ned's Vision	Sr3	192	Sept	1153	66	10084	504
*Belmont View Pride	6	148	Sept	1193	55	6953	296
Fashion's Thelma	Jr2	297	Aug	803	40	8334	381
Fashion's Twilight	Sr2	276	Sept	883	41	8921	392
*Issaquena Mary Theryl	9	97	Sept	1485	67	4958	237
Mousie of Belmont View	6	282	Aug	1043	41	10158	416

§Spear, Charles N., Hudson Falls, N. Y. ARHT

†Brookdell Corinne	Jr2	42	July	1003	38	1352	51
s. Brookdell Invincible		D. Brookdell Maiden					
†Brookdell Invincible Kitty	Jr2	82	Aug	860	44	2391	118
s. Brookdell Invincible		D. Brookdell Kina					

§Stanton, Cynthia, Kaufman-Stanton Farms, Enumclaw, Wash. ARHT

†Riverview Lad's Cedar	Sr2	149	Aug	751	39	4621	227
s. McDonald Farms Dairy Lad		D. Giant Cedar's Narcissus					

§Stanton, James W. & Wavie E., Kaufman-Stanton Farms, Enumclaw, Wash. ARHT

†Clover of Aldarra	Jr2	305	Aug	153	8	6436	373
†Graysmarsh Jacquie	Jr2	166	Aug	553	36	3702	298
s. Chicona Caliph		D. Tim's Janice					
*†Kaustan's Blossom	Jr3	60	June	963	42	1876	80
s. Autocrat of Aldarra		D. Harstad's Blossom					
*†Kaustan's Bright April	Sr3	47	Mar	773	47	1224	72
s. Kaustan's Secret's Mitchell		D. Donna Belle's Jewel					
†Kaustan's Caresse	Jr2	305	July	411	18	7386	349
*†Kaustan's Mitzi	Jr3	43	Apr	780	40	1154	59
s. Autocrat of Aldarra		D. Buck-Mor Michele					
*†Kaustan's Nella Jay	Jr3	50	Mar	820	41	1336	68
s. Autocrat of Aldarra		D. Buck-Mor Scarlet Nella					
†Kaustan's Sequel Nella	Jr2	184	July	761	40	4932	242
s. Autocrat of Aldarra		D. Buck-Mor Scarlet Nella					
†Kaustan's Sprite	Sr2	55	Sept	820	35	1563	66
s. Autocrat of Aldarra		D. Quality Farm Topsy's Elf					
*†Kaustan's Valorie	Jr4	248	Sept	67	3	5238	257
s. Autocrat of Aldarra		D. Marcia's Vicki					

†Kaustan's Victoria Jr3 66 June 727 40 1606 77
s. Autocrat of Aldarra D. Vawn of Chicona
*†Quality Farm Queen's Carla 5 158 July 909 44 5360 265
s. Wandamere Phylip D. Buck-Mor Fairy Queen
*†Quality Farm Topsy's Elf Sr4 209 June 809 40 7015 325
*†Vawn of Chicona 7 298 Mar 9 6331 301

Steele, Ted, Celebrity Farms, New Hope, Pa. ARHT

*¶Bountiful Susanna 6 305 Oct 332 15 10622 537
*¶Brookmead's Hecuba 6 114 Oct 1099 57 4767 244
s. Langwater Gleeful D. Brookmead's Heirloom
*Cottage Mary 7 365 Oct 59 3 11301 625
*¶Fairlawn H. Fairalie 9 116 Oct 1408 62 5666 259
*¶Hill Girt Cheerful 7 130 Oct 1209 53 5546 243
s. Noranda II of Hill Girt D. Cheerio's Topfair of Hill Girt
¶Locust Grove P. Gayle Jr2 218 Aug 955 44 7056 299
*R. F.'s Bright Frances 7 365 Oct 137 7 12120 627
*¶Vagabond's Valiant Eudora Jr2 124 Sept 831 42 3704 169
*¶Vagabond's Valiant Jacudeyne Sr3 106 Oct 903 43 3605 174
s. Vagabond's Valiant D. Antietam Eudeyne 2d

§Stokes, E. S., Hillcrest Farm, Linwood, N. C.

*†Buttercup's Maxim's Elsia 8 53 Oct 1134 50 1936 86
s. Buttercup's Maxim of Burkeville D. Jonathan's Elsia
†Maxim Star's May Sr4 178 Sept 790 43 5386 275
*†Sauratown Mountain Star 6 209 Oct 1143 60 9491 434

§Stoneman, William A., Gallio Farm, Belle Vernon, Pa. ARHT

†Gallio Alein Sr2 59 Sept 832 41 1738 85
s. Sherwood Forest Sovereign D. Gallio Dan's Alein
†Gallio Bessie Jr3 305 Aug 155 6 7306 279
s. Prince Valor of Lone Oak D. Lone Oak Opal's Daisy
†Gallio King's Diana Jr3 92 Aug 896 40 2787 113
s. Gallio King D. Gallio N. Diana
†Gallio King's Suzanne Jr2 58 Sept 929 39 1875 81
s. Gallio King D. Gallio V. Sue
†Gallio N. Marlene Sr2 54 Sept 867 37 1575 68
s. Friendship Noble George D. Gallio V. Mildred
†Gallio Noble Freida Jr2 305 Aug 414 22 6438 291
†Gallio Noble Levity Sr2 305 Aug 133 5 7643 307
s. Friendship Noble George D. Gallio D. Levity
†Gallio Super Belle Sr2 305 Aug 316 19 6449 305
*†Gallio V. Lilly 8 156 Aug 900 45 6257 283
*†Hamilton's Sallie Sr4 305 Sept 161 8 7587 374
*†Laurel Locks Clunar 8 535 Sept 99 5 7543 337

Sykes, R. P., Hillcrest Farm, Asheboro, N. C. ARHT

¶Coker Maxim's Diana Lynn Jr2 197 Sept 906 43 7522 342
*¶Ferdeian's Duchess Sr4 51 Sept 1097 51 1841 86
s. Blackwalnuts' Ferdeian D. Blackwalnut's Betsy MacArthur
*†Gallimore's Lucky Tulip 8 214 Sept 977 44 8734 367
¶Hillcrest Lucky Linda Jr2 305 Sept 416 21 8589 424
¶Hillcrest Maxim's Carol Jr2 305 Sept 55 3 5383 241
s. Maxim's Prince of Briarwood D. Lucky Ace's Fanny
¶Hillcrest Maxim's Judy Jr2 305 Sept 319 19 5242 270
s. Maxim's Prince of Briarwood D. Paramount's Lucky Delight
¶Hillcrest Princess Melba Jr2 35 Sept 1236 57 1395 64
s. Clear Springs' Effie's Prince D. Lucky Ace's Fanny
*¶Hillcrest's Lucky June Jr3 305 Aug 190 12 7152 417
*¶Hillcrest's Lucky Pansy Sr4 305 Aug 208 10 6795 312
s. Quail Roost Lucky Ace D. Hillcrest's Lucky Rose
*¶Leader's Queen Maryetta 6 118 Sept 1197 57 5541 255
¶Lucky Ace's Nell Jr2 305 Sept 206 11 6358 316
s. Hillcrest's Lucky Ace D. Bright Royal's Queen

Tarbell, Gage E., Est., Tarbell Guernsey Farms, Smithville Flats, N. Y.

†Tarbell Bright Eastern Star Sr4 72 Sept 996 51 2694 126
s. Antietam Bright Lad D. Tarbell Farms Radiant Esther
Tarbell Bright Ellin Jr3 284 July 309 14 10703 484
¶Tarbell Bright Elodie Sr2 281 Sept 934 43 11165 465
*Tarbell Bright Eloise 5 365 Aug 69 3 13716 598
†Tarbell Bright Estracita Sr3 136 Sept 1017 51 5229 230
†Tarbell Bright Harmony Sr3 128 Sept 1201 51 5921 265
¶Tarbell Bright Heather Sr3 305 Sept 35 1 9335 448
*Tarbell Bright Leatrix Sr3 312 Sept 793 42 13615 627
Tarbell Bright Siren Jr3 343 Sept 28 1 9370 443
*¶Tarbell Bright Vision Jr3 303 Aug 14 1 11484 513
Tarbell Champion Antoinette Sr3 263 Aug 895 42 9931 454
*†Tarbell Champion Audley 5 282 Aug 1134 55 12304 598
Tarbell Champion Irenette Jr2 231 Sept 811 43 8078 393
¶Tarbell Champion Lucia Sr3 305 Sept 650 34 11530 559
*Tarbell Champion Minuet Jr4 365 Sept 587 30 16122 728
*Tarbell Champion Pansy Sr3 139 Sept 1198 61 6511 285
†Tarbell Champion Sue Eloise Jr3 200 Aug 786 43 6663 329
*Tarbell Dauntless Carole Sr4 332 Sept 166 7 11161 533
Tarbell Dauntless Lenda Sr3 365 Aug 261 13 10899 548
*¶Tarbell Gallant Babette Jr3 305 Sept 460 22 13147 569
†Tarbell Gallant Eugenie Jr2 305 Sept 225 15 7399 391
Tarbell Gallant Lobelia Jr2 189 Sept 840 39 6174 264
Tarbell Gallant Lotus Sr2 257 Sept 956 47 9209 440
*¶Tarbell Gallant Mercedes Sr3 149 Sept 1013 55 6499 299
Tarbell Gallant Narca Jr2 334 Sept 850 41 10652 492
¶Tarbell Gallant Portia Jr2 305 Sept 49 2 8441 416
†Tarbell Gallant Remembrance Jr2 142 Aug 892 39 4438 209
Tarbell Gallant Reverie Sr2 365 Aug 464 23 12853 573
Tarbell Gallant Royalenda Jr2 347 Sept 852 48 11982 600
Tarbell Gallant Sabina Sr2 190 Sept 847 38 6576 282
Tarbell Gallant Sibyl Jr2 295 Sept 748 42 9548 462
*Tarbell Gallant Sonia Sr3 215 Aug 936 47 8683 389
*¶Tarbell Gay Moira Sr4 242 Sept 964 47 11353 478
†Tarbell Golden Audley Jr2 193 Sept 704 35 5625 259
†Tarbell Golden Begonia Jr2 184 Aug 749 35 5113 228
†Tarbell Golden Lavina Jr2 300 Sept 533 35 7329 442
Tarbell Golden Marie Jr2 245 Sept 841 42 8176 392
Tarbell Golden Queen Sr2 316 Sept 794 49 10279 545
*†Tarbell Peerless Amaryllis Sr3 305 Aug 615 33 10987 547
†Tarbell Peerless Elanna 5 108 Sept 1056 43 4202 161
Tarbell Peerless Ellie Jr2 351 Sept 960 44 12699 569
Tarbell Peerless Elsa Jr2 329 Sept 777 40 11515 555
Tarbell Peerless Enchantress Jr2 230 Sept 777 41 6890 341
*Tarbell Peerless Eva 7 285 Sept 813 42 11029 521
*†Tarbell Peerless Evangeline Jr3 305 Aug 225 9 10621 451
Tarbell Peerless Heloise Jr2 319 Sept 654 35 8707 438
*Tarbell Peerless Japonica 5 322 Sept 743 44 10983 601
*Tarbell Peerless Larch 7 199 Sept 1213 57 10491 479
¶Tarbell Peerless Larkspur Jr3 168 Sept 1081 49 6917 309
*¶Tarbell Peerless Lavender 5 296 Sept 845 41 11902 519
Tarbell Peerless Lustre Sr2 365 Sept 552 32 9823 519
*Tarbell Peerless Mercedes 6 242 Sept 1214 66 11711 592
*Tarbell Peerless Mira-Mitzi 5 195 Sept 1211 63 10050 476
Tarbell Peerless Radiance Jr3 173 Sept 986 45 7037 313
*Tarbell Peerless Ranna Sr4 194 Sept 1125 55 8943 425
*Tarbell Peerless Reseda 6 290 Sept 845 46 11620 555
Tarbell Peerless Urose Sr4 201 Aug 954 45 8341 370
†Tarbell Peerless Vidette Sr2 305 Sept 349 18 8679 421
†Tarbell Peerless Wendy 5 282 Sept 1001 51 11351 559
*Tarbell Peerless Willa 6 194 Sept 1101 48 9378 415
†Tarbell Princess Nona Jr2 149 Sept 785 44 4674 233
†Tarbell Princess Ruby Jr2 175 Sept 1219 50 7474 328
Tarbell Queen Bettina Jr2 208 Sept 742 41 6309 309
¶Tarbell Queen Caroline Jr2 161 Sept 1017 49 6210 270
Tarbell Queen Esther Jr2 203 Aug 826 37 6495 284
†Tarbell Queen Ra-Bettina Sr2 53 Sept 1056 38 1831 67
s. Woodacres Supreme King D. Tarbell Radiant Bettina
*†Tarbell Radiant Betsy 8 176 Sept 1157 48 9515 422
*†Tarbell Radiant Bettina Sr4 190 Sept 1246 51 9363 388
†Tarbell Radiant Eola Sr3 157 Sept 1200 47 6723 265
Tarbell Radiant Esperance Sr2 297 Sept 951 46 10226 481
Tarbell Radiant Eugenie Belle Sr2 261 Sept 834 40 8365 384
Tarbell Radiant Lady Esther Jr2 240 Sept 954 44 8774 394
Tarbell Radiant Magdalena Jr2 319 Sept 847 50 10908 557
*Tarbell Radiant Lucille Sr3 365 Aug 153 8 14303 679
Tarbell Radiant Ruthilda Sr2 365 Aug 472 28 11018 567
†Tarbell Regal Dina Betsy Jr2 96 Sept 1130 41 3955 156
s. Tarbell Farms Peerless Royal D. Tarbell Radiant Betsy
¶Tarbell Regal Erica Sr2 53 Sept 1455 55 2425 92
s. Tarbell Farms Peerless Royal D. Tarbell Bright Erica
†Tarbell Regal Estrella Jr2 166 Aug 753 35 4832 214
†Tarbell Regal Florovale Sr3 101 Sept 1091 50 4203 181
s. Tarbell Farms Peerless Royal D. Florovale's Buttercup
†Tarbell Royalist Estelle Jr2 183 Sept 750 42 5680 291
†Tarbell Royalist Lobelia Jr2 158 Sept 791 40 4857 227

§Walker, Herbert J., Mr. & Mrs., Shady Lawn Farm, Horton, Mich. ARHT

*†Cesor Mercury's Mandolin 5 166 Aug 856 41 5507 274
*†Fairmaid's Patty of Shady Lawn 5 305 Aug 167 8 8132 418
†Fairy's Sunny of Shady Lawn Sr2 83 Aug 839 36 2350 101
*†Glamour Diamond of Shady Lawn 6 127 Aug 1105 50 4579 204
*†Lockshore Alexandra 4th Sr4 46 Sept 1032 51 1602 80
s. Lockshore Swan's Crusader D. Lockshore Alexandra
*†Norene of Shady Lawn Jr4 120 Aug 977 44 4061 186
*†Poke's Royal Gem of Shady Lawn Sr2 305 Aug 240 13 6379 328
†Sunny Belle of Shady Lawn Jr2 305 Sept 520 25 6855 337

§Walker, Ralph D., Shady Lawn Farm, Horton, Mich. ARHT

†Shady Lawn's Mahogany Sr2 208 Sept 671 36 6031 293

§Walker, Virginia, Shady Lawn Farm, Horton, Mich. ARHT

†Faith's Hope of Shady Lawn Sr2 44 Aug 777 36 1146 52
s. Cowham Farm Sunny Sensation D. Bessie's Faith of Maple Dale

§Wenger, Charles & Carl E., Royal Crest Guernsey Farm, Clayton, Ohio. ARHT

†Royal Crest Lily Lady Jr2 305 June 57 2 9097 399
†Royal Crest Linda Jr2 81 Sept 1063 43 2906 117
s. Welcome-In Arnold D. Rachel's May Cherry

Wescott, L. B., Mulhocaway Farm, Clinton, N. J. ARHT

*¶Arch Lane Butterfat Belle 5 110 Sept 1386 52 5327 211
*†Butterfat Neptune's Pandora Jr4 305 Aug 10 8792 405
*†Butterfat Sequel Janice 9 157 Sept 1122 49 6303 292
*†Chedco Viola 5 305 Aug 481 27 11479 603
*†Clearland Herod's Venus Jr4 140 Sept 1070 53 5932 299
*†Clearland Herod's Wonder Sr3 305 Sept 254 15 8847 480
*†Douglaston Clifford's Dawnay 5 54 Sept 1324 56 2414 103
s. Douglaston Baron Clifford D. Douglaston Baroness Dawnay
†Ethel of Full View Farm Jr2 145 Sept 1036 50 5683 269
*†Fairie's Spring Beauty Sr3 206 Aug 935 41 7478 357
*†Lawnsett Flossie 9 193 Sept 1180 57 8904 423
*†Lawnsett Laura 7 89 Sept 1162 52 3867 189
¶Master's Dilley Jr2 165 Sept 1300 61 7809 371
*†Merco Master's Favor 6 82 Sept 1104 50 2931 144
s. Caumsett Paymaster D. Stony Ford Favorite D.
†Mulhocaway Blazing Julie Jr2 180 Sept 774 35 5222 225
†Mulhocaway Blazing Prude Jr2 305 Sept 115 6 8171 407
*¶Mulhocaway Butterfat Arum Sr4 156 Sept 1306 68 7992 405
*†Mulhocaway Butterfat C Fate Jr4 151 Sept 857 42 5285 261
*†Mulhocaway Butterfat Delphia Jr4 261 Aug 894 41 9967 464
*†Mulhocaway Butterfat Holla 9 37 Sept 1248 58 1477 69
s. Hilltop Butterfat D. Rockingham Hollirose
*†Mulhocaway Butterfat Holly 10 100 Sept 1425 63 4849 218
*¶Mulhocaway Butterfat Hollyhock Jr4 170 Sept 1203 54 8036 364
*†Mulhocaway Butterfat Lilac 9 226 Sept 1112 52 11450 529
*†Mulhocaway Butterfat Lorita 5 305 Aug 345 17 10640 534
*†Mulhocaway Butterfat Mayhap 10 124 Sept 1296 58 5887 256
*¶Mulhocaway Butterfat Patty 5 240 Sept 1146 55 12698 607
¶Mulhocaway Butterfat Sabbath Sr2 290 Sept 834 40 10212 495
*†Mulhocaway Butterfat Sabrina 8 219 Sept 1091 43 9332 416
*†Mulhocaway Butterfat's Rosie 6 300 July 242 13 9114 529
*†Mulhocaway Butterfat Topaz 6 40 Sept 1395 68 1813 89
s. Clara's Heartsease Butterfat D. Mulhocaway Opal G
*¶Mulhocaway Butterfat Wish Sr4 256 Sept 823 48 10185 551
*†Mulhocaway Butterfat Zita 5 242 Sept 708 40 8481 439
*†Mulhocaway Cherub's Choice 8 50 Sept 1195 63 1942 102
s. Mulhocaway Butterfat Cherub D. Lady's Pet of Betts Homestead
†Mulhocaway Golden Desire Jr2 190 Aug 818 47 5470 301
†Mulhocaway Golden Fun Jr2 145 Sept 768 35 4329 218
†Mulhocaway Golden Gal Jr2 50 Sept 835 35 1312 56
s. Mulhocaway Butterfat Midas D. Mulhocaway Golly G
†Mulhocaway Golden Miracle Sr2 137 Sept 930 42 4664 220
¶Mulhocaway Golden Musetta Jr2 305 Aug 960 43 11692 516
†Mulhocaway Golden Posie Jr2 119 Sept 936 48 3915 194
¶Mulhocaway Golden Song Jr2 297 Sept 947 43 11821 548
¶Mulhocaway Hollibee S. Sr2 67 Sept 1073 50 2282 110
s. Hilltop Butterfat Senator D. Mulhocaway Butterfat Holly
†Mulhocaway Jester's Freda 6 185 Sept 1001 43 8429 373
*†Mulhocaway Jester's Julip 7 45 Sept 1415 70 2030 100
s. Hilltop Butterfat Jester D. Hilltop Butterfat Tulip
*†Mulhocaway Marvelous Edna Sr3 126 Sept 865 44 4138 203
*†Mulhocaway Marvelous Hula 6 157 Aug 1055 44 6649 325
*¶Mulhocaway Marvelous Muse 6 100 Sept 1704 75 5721 251
s. Hilltop Butterfat Marvel D. Hilltop Butterfat Maisie
*†Mulhocaway Marvelous Tinsel 5 305 Aug 22 1 9383 391

†Mulhocaway Oberon's Doxie	Sr2	273	Sept	679	40	8023	416
†Mulhocaway Prima Humility	Jr3	194	Sept	892	49	6728	355
¶Mulhocaway Primavera	Sr2	284	Sept	892	45	10136	498
*†Mulhocaway Prism G.	7	273	Sept	756	43	9516	527
†Mulhocaway Salonica S.	Jr2	31	Sept	890	43	918	44
s. Hilltop Butterfat Senator	D. Mulhocaway Butterfat Salome						
*†Mulhocaway Southern C	8	159	Sept	741	40	4970	246
**Mulhocaway Viking's Swanky	Sr3	305	Sept	109	6	10605	462
*†Robin Run's Virginia	9	115	Sept	826	41	3641	179
*†Rockingham Prima Donna	6	93	Sept	1138	55	3581	174
*†Ruebury Phlox	8	38	Sept	1459	65	1805	81
s. Yellow Creek Meadow King	D. Ruebury Violet						
†Spruce Run Bft. Chief's Orchis	Jr2	189	Sept	777	36	5485	255
Spruce Run Bft. Laddie's Maith	Jr2	280	Sept	871	44	10579	525
*†Spruce Run Butterfat Lily	9	129	Sept	1069	40	5348	220
†Spruce Run Chief's Flirtation	Sr2	78	Sept	948	49	2500	123
s. Hilltop Butterfat Chief	D. Two Brooks Coquette						
¶Spruce Run Primgirl	Jr2	305	Sept	91	5	7554	359
†Spruce Run Primruthie	Sr2	222	Sept	773	36	6612	316
*†Stadacona Blueing	9	31	Sept	1641	67	1692	69
s. Hilltop Butterfat Viking	D. Stadacona Bluette						
*†Stadacona Judy	7	305	Aug	484	22	10720	506
*†Two Brooks Beauty	Jr4	37	Sept	1015	52	1231	63
s. Hilltop Butterfat Billy	D. Hilltop Butterfat Beth						
*†Two Brooks C. Bluebell	7	101	Sept	822	42	3196	168
*†Two Brooks C Kate	7	131	Sept	1000	45	5253	249
**Yellow Creek Charity's Vera	5	178	Sept	1102	62	8285	430
*Yellow Creek King's Charity	7	288	Aug	1248	65	15117	778

§Westerberg, H. R., Mr. & Mrs., Happy Rogue Farm, Ahsland, Oregon.

*†Anna Lee of Belle-Acres	5	190	Aug	1115	50	8224	349
*†Dorella Elect's Connie	5	208	Sept	812	40	7091	359
*†Golden Georgia	Sr4	147	Sept	900	40	6289	244
*†Happy Rogue Ginger	5	217	Sept	813	40	7411	320
†Happy Rogue Gold Alpha Beta	Jr3	196	Sept	953	43	7720	328
†Happy Rogue Gold's Blossom	Jr3	196	Sept	892	42	6998	317
*†Happy Rogue Queen's Rosaline	Sr4	30	July	1373	68		
s. Grandee's Meteor of Middale	D. Cloverlawn's Valley Queen						
†Happy Rogue Vic's Bloom	Jr2	143	Sept	866	43	5209	227
†Happy Rogue Vic's Sadie	Jr2	148	Sept	939	46	5184	236
*†Trudy of Belle-Acres	5	157	Sept	909	47	7309	342

§Westerberg, H. R., Mr. & Mrs. & Richard, Mr. & Mrs., Happy Rogue Farm, Ashland, Oregon.

†Sandra of Velvet Glen	Sr2	220	Sept	812	45	7285	341

§Westerberg, H. R., Mrs., Happy Rogue Farm, Ashland, Oregon.

*Middale July	8	278	Sept	1189	55	14265	602

§Westerberg, Richard, Happy Rogue Farm, Ashland, Oregon.

†Happy Rogue Gold's Patricia	Sr2	149	Sept	842	39	4754	213

§Witmer, C. E., East Malta Farms, Dalmatia, Pa.

*†East Malta's Supero Violet	5	197	July	986	40	7637	335

§Wood, Garland A., Woodlands, Mattoax, Va.

†Idol's Ideal Flower	Jr4	126	Sept	895	44	5112	235

§Ziegler, Walter, Homestead Dairy, Cupertino, Calif. ARHT

*†Coronation Carolyn	5	35	Sept	1439	58	1640	66
s. Coronation Climax	D. Coronation Charm						
†Bonnibell Clarissa	Sr3	305	July	196	10	8643	467
*†Coronation Daybreak	Sr4	274	Aug	936	49	9934	483
*†Coronation Daymore	Sr4	156	Aug	1144	53	6895	306
*†Coronation Levity's Forsythia	6	77	Sept	1481	79	4041	189
s. Coronation Levity Prince	D. Coronation Fragrance						
**†Coronation Majesty's Norene	5	305	Sept	108	5	11677	499
*†Coronation May Lady	Sr4	212	Sept	908	46	8212	393
*†Elm Lane Rosita	Sr4	272	Aug	1023	55	11174	580
*†Elm Lane Syringa	Sr4	305	July	49	3	10717	564
†Homesteader Chieftain Isabella	Jr3	148	Sept	1055	53	6046	276
†Homesteader Chieftain's Ana	Jr2	304	Sept	840	40	9274	410
†Homesteader Chieftain's Janett	Sr2	304	Aug	622	36	7419	411
†Homesteader Chieftain's Nellie	Jr2	304	Sept	766	36	8377	365
*†Homesteader Chieftain's Tulip	Sr3	55	Sept	1246	59	2379	113
s. Fresno Nannette's Chieftain	D. Greta L of Prestdale						
†Homesteader Dimples Pansy	Sr3	237	Sept	739	40	7791	374
*†Homesteader Gipsy Frieda	Jr4	240	Sept	856	47	9549	488
†Homesteader Lily's Ester	Sr3	240	Sept	697	42	7709	412
†Homesteader Nellie's Snowball	Jr3	305	Sept	166	8	9133	431
*†Lottie of San Luis Rey	10	82	Sept	1679	70	4662	178
s. Hitler of San Luis Rey	D. Topsey of San Luis Rey						
*†Sterlingold Judy	7	133	Aug	1254	69	6282	321
*†Troutmere Zoya	5	108	Sept	1178	65	5248	251

§Zornow, Theo. A. & Theo. J., Pittsford Farms, Pittsford, N. Y.

†Crocker Farms Princess Lemara	Jr4	55	Aug	1227	50	2212	91
†Foremost Comet's Jewel	Jr2	225	Sept	736	36	6287	291
*†Howland Nobleman Jeroma	Sr4	228	Sept	651	41	7324	399
*†Judy's King's Julie	Jr3	305	Sept	222	10	8504	409
*†Mill Creek's Mariella	Jr4	305	Aug	216	14	9670	535
†Oliver's Rilma Florence	Sr3	305	Aug	146	8	8022	439
†Oswego Falls Ben's Sara	5	51	July	1075	42	1755	70
s. Foremost Royal Benedict	D. Oswego Falls Actor's Mary						
*†Pittsford Farms Isabel	Sr4	153	Aug	962	42	5414	223
†Pittsford Farms Woodside	Jr2	167	Aug	778	35	4740	200
†Trainer's Bravery's Queen	Jr4	78	Aug	1037	42	2695	104
Trainer's Royal's Catherine	Sr2	365	July	176	7	10764	403
*†Trainer's Royal's Elizabeth	Sr3	135	Aug	1278	45	6275	237

Third Annual Western Wisconsin Sale

THE Third Annual Western Wisconsin Guernsey Sale, held on November 9 at West Salem, Wis., totaled $14,145, an average of $248.16 for 57 head. The sale was under the management of the LaCrosse County G. B. A., and was held in the Guernsey Breeders Sale Barn and Pavilion, West Salem. The consignment included a nice group of heifers and bull calves suited for 4-H Club projects.

A top of $400 was paid for Hi-Hopes S. M. Churn by Maurice J. Wangen, Blair, and for Grandvu Royal Lorna by Floyd Purdy, Tomah.

The sale committee included Adolph Nuttleman, J. E. Jewett, B. C. Wood, Wm. M. Barnes, Floyd Purdy, Harvey Jacobson, Vilas E. Young, Herbert Hochmuth and Leo Kowitz. Auctioneers were R. E. English, Arcadia, Alvin Kohner, Winona, and Alvin Miller, West Salem.

Following is the sales list:

C. S. Anderson, Preston, Minn.
Gordondale Dandy Boy (Bull) $210

Julian M. Anderson, Blair, Wis.
New-Hope Fascinator's Fibber (Bull) 325

Gilman Berg, Agent, Hixton, Wis.
Charan Daisy 280
Charan Susie 280
Spruce Lane's Wilda 235
L'Etocq's Lassie 265
Leeola M. Della 100
Leeola M. Lassie 100
Ensign Daisy Queen 235

F. W. Brown, Agent, Wisconsin Rapids, Wis.
Doughboy's Christi of Salem 255

E. R. DeWitt, Sparta, Wis.
Wern's Levity Reliable (Bull) 245

Herman Dorow, Reedsburg, Wis.
Greenfield Lad's Hazel 260
Tomah Farm's Lanier's Golden 315

Harvey Harman, Hamburg, Wis.
Fawnwood Butterfat Queen 175

H. T. Jenkins, Sparta, Wis.
Malloy Fascinator's Kitty 130
L'Etocq's Marigold 145
Leeola Africander Steadfast (Bull) .. 110

Ray Justin, Sparta, Wis.
Beulah Lane Sergeant's General (Bull) 355

Raymond Knutson, Agent, West Salem, Wis.
Proud Cadet's Isabel 235
Alett's Mary Jane 300

Douglas Kowitz, Norwalk, Wis.
Beulah Lane Sergeant Coquette 180

Otto & Loren Kowitz, Norwalk, Wis.
Spruce Lane's Queenly 275

John L. Levangood, Tomah, Wis.
Hi-Hopes S. M. Select 170

A. J. McKittrick, Soldiers Grove, Wis.
Wern's Country Claudette 320

A. Nuttleman, Agent, La Crosse Fair Assn., La Crosse, Wis.
Malloy King's Karol 210

E. H. Peters, Stoddard, Wis.
Maytime of Salem 160

Otto V. Powlisch, Reedsburg, Wis.
Malloy Fascinator's Anita 200

George Pralle, Latimer, Iowa
Greenfield Levity Lad (Bull) 115

Floyd Purdy, Tomah, Wis.
Grandvu Royal Lorna 400

A. I. Reburg, Tomah, Wis.
Grandvu Royal Jewel 345

R. Rhodes, West Salem, Wis.
Fawnwood Butterfat Forward (Bull) 305

Thomas & Louis Saapowiak, Stoddard, Wis.
Charan Trixie 305

Art Schumm, La Crosse, Wis.
Kenmoor Gallant's Purina (Bull) 140

George Schwemer, Mukwonago, Wis.
Gylden Lively Laddie's Melody 290
Lute of Shady Lane 285
Greenfield's Nestoria 280
Gylden Lively Laddie's Harmony 325
Gylden Lively Laddie's Polly 335
May Rose Starlight 290

Mr. & Mrs. M. W. Sprole, Mason City, Iowa
Gordondale Glow 105
Greenfield Prince's Lily 305
Butterfat Anna of Z. H. 300
Beulah Lane Sergeant's Cup-Up 145
Beulah Lane Crusader's Lass 135

Gerald Steverson, Dodgeville, Wis.
Hi-Hopes Constant's Lulu 280

Richard Streich, Reedsburg, Wis.
Buttercup of Shady Lane 370
Christine's June of Salem 335

H. B. Van Syoc, Milo, Iowa
New-Hope Fascinator's Fawn 285
Charan Rose's Fancy 315
Gylden Performer's Dora 300
Starr Farm Milky Belle 285
Gylden Performer's Min 290
Butterfat M. Honey Girl 270

Maurice J. Wangen, Blair, Wis.
Hi-Hopes S. M. Chum (Bull) 400

Clifford Winger, Hixton, Wis.
Townsman's May of Salem 245

Rodney Zirk, Elroy, Wis.
Gordondale Cleo 175

Stanley Zirk, Elroy, Wis.
Gordondale Ellen 120

BAYVILLE 1950 SHOWING - *Judged by a Rebel and a Yankee*

ATLANTIC RURAL EXPOSITION

Photo at 2 yrs., 1 mo.

BAYVILLE MARGARET MARLENE

11493—501—Jr2—305—3x

15518—716—Sr3—365C (pending)

1st 2 Yrs., Southampton Parish Show, 1948.

1st 3 Yrs., Va. State Show, 1950.

1st Best Udder, Va. State Show and A. R. E., 1950.

Member—

1st Sr. Get, A. R. E., 1950.
1st 3 Best Females, A. R. E., 1950.
1st Produce, A. R. E., 1950.
1st Dairy Herd, A. R. E., 1950.

Sr. and Gr. Champion Female, A. R. E. and Va. State Show, 1950.

VIRGINIA STATE GUERNSEY SHOW

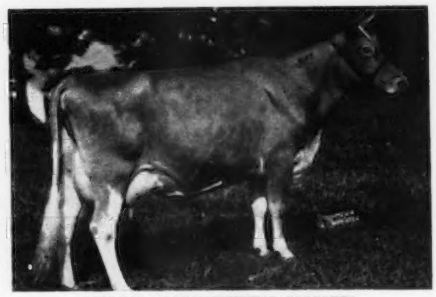

PEG'S NANNETTE'S NANCY

10699—526—Sr3—365

13237—681—7yrs—365

1st Aged Cow, Sr. and Gr. Ch., Southampton Parish Show, 1948.

1st Aged Cow, A. R. E., 1950.

Member 1st Dairy Herd, A. R. E., 1950.

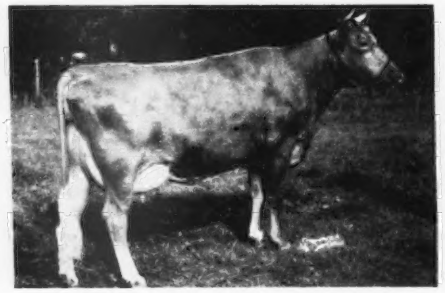

BAYVILLE MARGARET MARGUERITE

4239—238—Sr2 in 141 days

1st 2 Yrs., A. R. E. and Va. State Show, 1950.

2nd Best Udder, A. R. E. and Va. State Show, 1950.

Member 1st 3 Best Females, A. R. E., 1950.

1st Dairy Herd, A. R. E., 1950.
1st Sr. Get, A. R. E., 1950.

A. R. E.

1st Aged Cow	2nd Heifer Calf
1st 4 yr. cow	2nd Sr. Yr. Bull
1st 3 yr. cow	2nd Jr. Get
1st 2 yr. cow	2nd Best Udder
1st Jr. Yearling	3rd Bull Calf
1st Dairy Herd	3rd Heifer Calf
1st 3 Best Females	Sr. & Gr. Ch. Cow
1st Produce	Jr. Champion Bull
1st Best Udder	Breeder of—
1st Sr. Get	Sr. & Gr. Ch. Bull

1st Jr. Yearling Bull

Judge—GEORGE SHELLENBERGER
Mulhocaway Farm
Clinton, New Jersey

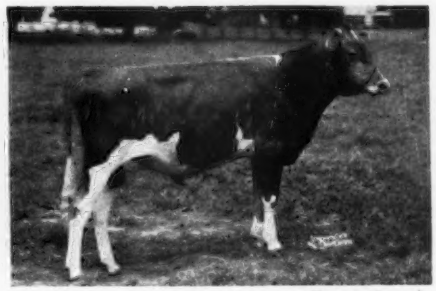

Photo at 10 months

FAIRLAWN HORNET'S MASTERFUL

Sire: Fairlawn Actress' Hornet.

Dam: Fairlawn Actor's Infant, VG '47-E '48
13384—624—Jr2—365

1st Sr. Yr., A. R. E., 1950.

Jr. Champion Bull, A. R. E., 1950.

VA. STATE GUERNSEY SHOW

1st Aged Cow	2nd Produce
1st 3 & 4 yr. cow	2nd Aged Cow
1st 2 yr. cow	2nd Heifer Calf
1st Bull Calf	2nd Jr. Yearling
1st Jr. Get	2nd Sr. Get
1st Best Udder	2nd Best Udder
1st 3 Best Females	Sr. & Gr. Ch. Cow

Gr. Champion Bull

Judge—RAY GRIFFIN
Quail Roost Farms
Rougemont, N. C.

Dam

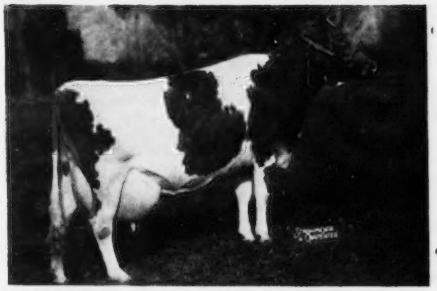

Maternal Sister

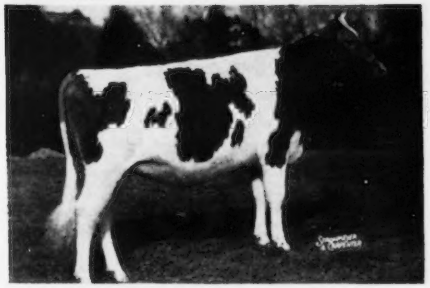

ANNOUNCING THE SALE OF—

BAYVILLE MAXMOST

to

DR. J. C. RAWLS, Southampton Guernsey Farm

Franklin, Va.

Sire: **BAYVILLE MAXIM IMPMOST**
Sire: FAIRLAWN MAXIM'S IMPRINT
Dam: KITTY OF GREEN VALLEY, VG '48
12569—643—Sr3—365C

Dam of
KITTY'S JANE
14475—749—Sr3

←—Dam: **ANNA OF GREEN VALLEY FARM**
12147—660—9yrs—365
VG 10 years and 12 years.

Dam of
←————**BAYVILLE MAXPRINT ANGELA**
Sold for $2,700, Quail Roost, 1950.
2nd Prize 2-year-old, 2nd Best Udder, Minnesota, 1950.
Sire: QUAIL ROOST ILLUSTRATOR, A. R.
Dam: DOLLIE CLAY
2 A. R. daughters

This bull will be used in a herd where great cattle have been bred for many years. Dr. Rawls is not only one of the older Guernsey breeders, but one of the best. Maxmost has the breeding for Dr. Rawls to continue his good breeding program.

Dam

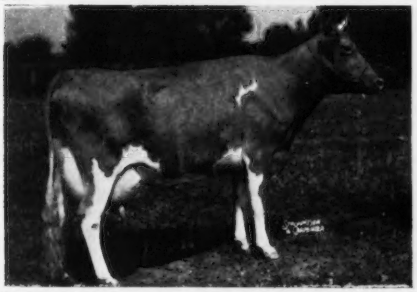

Maternal Sister

BAYVILLE COUNTRYMAN

to

W. L. YOUNG and GEORGE WATKINS

Franklin, Va.

Sire: **BAYVILLE COUNTRY KING, A. R.**
Sire: QUAIL ROOST MAXIM KING, A. R.
Dam: QUAIL ROOST COUNTRY FLOWER
12587—717—G

←—Dam: **BAYVILLE MARGIE**, VG '48 '49
8082—409—Sr2—305C—610
10657—516—Sr3—305C—915
14413—728—5yrs—365C

Dam of
←————**BAYVILLE MARGARET MARLENE**
(See other page)
Sire: BAYVILLE GLAMOUR, A. R.
Dam: ICEBERG'S MARGIE
9279—512—G
4 A. R. daughters.

This classy-bred bull will be used by Mr. Young at his Rose Valley Farm. Mr. Young, is one of the progressive young farmer-breeders of Southampton County. He has a good working herd of Guernseys. Better yet, he has a son and daughter in 4-H Club work, and they did a most creditable job showing this year. The other member of the purchasers of Countryman is George Watkins, the efficient Secretary and Treasurer of the Southampton Guernsey Breeders' Association, who is developing a good herd. Countryman has the breeding to put both of these breeders on top.

It is a pleasure to have these breeders come to the farm and select bulls from families that have demonstrated their ability to produce and reproduce as Guernsey cattle should. We believe that you can benefit by doing the same in selecting bulls from a working herd of typy cattle such as we have at Bayville. Why not visit in 1951?

FEDERAL ACCREDITED 339823 **600 REGISTERED GUERNSEYS** BANG'S FREE 719-530

BAYVILLE FARMS - Norfolk, Virginia

P. O. Box 2491 — 12miles from Norfolk on Shore Drive to Virginia Beach

C. F. BURROUGHS, Owner

W. CLARK FLEMING, JR., Manager HILTON STALLINGS, Herd Manager H. S. SANDERS, Herdsman

APPROVED HERD IMPROVEMENT RECORDS

¶ Before a cow's name indicates reentry record.

Owner and Records	Age	Days In Milk	Total Number Milkings	Lbs. Milk	Lbs. B. Fat
Abernathy, Annie Lee, Jadan Farm, Roxboro, N. C.					
Hillandale Maxim Juliette	Jr3	365	1095	9455	475
s. Wakefield Majesty's Rose Maxim	D. Hillandale Cavalier's Julia				
Adair, R. L., Adair Milk Farm, Urbana, Ill.					
¶Adair's Alert's Bess	5	285	570	9447	462
s. Ridglydale's Deruchette Alert	D. Westlawn's Blanch Crescent				
Adams, C. N. & Sons, Highland Farms, Mankato, Minn.					
¶Highlands' Marilee	Sr4	359	718	11758	688
s. Mulhocaway Governor Marcus	D. Highlands' Mary Ann Girl				
¶Highlands' Queen Nina	5	319	638	9036	477
s. Kenfleur's Ideal Crescent Quad	D. Ideal Queen of Highlands				
Highlands' Royal Beth	Jr2	283	566	8472	436
s. Mulhocaway Butterfat High Boy	D. Bessie's Beth of Highlands				
Adkins, Charles P., Clearview Farm, Saint Henry, Ohio.					
Clearview's Freeman Dolly	Sr3	356	712	10323	415
s. McDonald Farms Freeman	D. Clearview's Golden				
Clearview's Freeman Maxine	Sr3	302	604	8523	358
s. McDonald Farms Freeman	D. Vixen of Victory Noll				
Clearview's Freeman Sandra	Sr3	365	730	10392	453
s. McDonald Farms Freeman	D. Linwood's Winnie Mae				
Clearview's Golden Janice	Sr2	321	642	8819	403
s. Raemelton King of Twin Pines	D. Clearview's Golden				
Clearview's Kathleen	Sr2	317	634	8434	375
s. Villa-Way Carpini	D. Clearview's F. S. Woolie				
Alexander, Ray H., Sunnyside Farm, Union Springs, N. Y.					
Sunnyside Frolic	Jr3	365	730	10964	559
s. McDonald Farms Crown Prince	D. Sunnyside Florimel				
Sunnyside Janice	Jr4	258	516	7774	373
s. McDonald Farms Crown Prince	D. Sunnyside Countess				
Allerton, S. M., Allerton Farms, Port Crane, N. Y.					
Winona's Ballyhack Carolina	5	365	730	11720	576
s. Chedco Chief	D. Plato's Sunshine Winona				
Angle, W. N., Old Forges Farm, Rockymount, Va.					
¶Dairymaid Minerva of Red Lawn	Sr3	334	668	7726	378
s. Prince James Pride	D. Boy's Jewel of Red Lawn				
Old Forge's Bula	Jr2	256	512	5016	267
s. Graceland Max Gladiator	D. Curles Bula's Fancy				
¶Old Forge's Gracie Bell	Jr3	365	730	7069	363
s. Rumford Farm Prince	D. Curles Strawberry's Moonlight				
Old Forge's Shirley	Sr4	274	548	6797	351
s. Fox Dean's Deluxe	D. Curles Flossie's Gladness				
¶Old Forge's Tootsie	Jr3	365	730	7397	366
s. Rumford Farm Prince	D. Curles Golden Elms Fay				
Appleton, Francis R., Jr., Appleton Farms, Ipswich, Mass.					
Appleton Farms Joyous	Sr2	365	730	9846	475
s. Flying Horse Royal Colonel	D. Appleton Farms Joyful				
¶Appleton Farms Perfect	Jr3	302	604	7973	412
s. Langwater Agawam	D. Appleton Farms Perfection				
Aring, Charles W., A Guernsey Farm, Thiensville, Wis.					
¶Cohirk's Marion	7	325	650	7589	400
s. Cohirk's Admiral Goldenbell	D. Cohirk's Dolly Anne				
Arizona, University of, Tucson, Ariz.					
¶U. of A. Jasper's Millie	Sr3	361	722	11154	510
s. Shamrock's Jasper of Surrogate	D. U. of A. Royal Millie				
¶U. of A. Surrogate's Eldomil	Sr2	365	730	8069	424
s. U. of A. Mildred's Surrogate	D. U. of A. Eldor Eleanor				
¶U. of A. Surrogate's Elladine	9	342	684	9221	463
s. Surrogate's Supreme of Adohr	D. Arizona Farms Ella				
¶U. of A. Trojan Amanda's Ann	Jr4	365	730	9446	431
s. Valentrojan of Arizonia Farms	D. Arizona Farms Amanda				
Arnold, Alfred, Mashamoquet Farm, Abington, Conn.					
¶Charlescote Bustle	Jr4	358	716	8709	366
s. Charlescote Valencian	D. Charlescote Pace				
¶Lass of Mashamoquet Farm	Sr4	351	702	10473	480
s. Law-Will Colin Kelly	D. Jason's Diana				
¶Mashamoquet Benita	Sr3	294	588	6888	337
s. Law-Will Colin Kelly	D. Jason's Olga				
Mashamoquet Flora	Sr2	151	302	3147	161
s. Charlescote Brigadier	D. Colin's Matilda				
Arnold, Harry, Beaver Falls, Pa.					
¶Artful's Carol Ann	Jr3	299	591	8517	412
s. Hill Girt Artful	D. Major's Dottie				
¶Artful's Nancy	Sr3	324	634	8951	429
s. Hill Girt Artful	D. Top's Pansy				
Astalosh, Mary Ann, Hillcrest Farm, Pennington, N. J.					
¶Buttercup of Hillcrest Farm	5	320	640	9749	462
s. Langwater Marius	D. McDonald Farms Halia				
Astalosh, Paul, Hillcrest Farm, Pennington, N. J.					
¶Hillcrest Fern	Jr3	365	730	8724	450
s. Langwater Marius	D. Ironsides Fernhope				
Astalosh, Paul, Jr., Hillcrest Farm, Pennington, N. J.					
Hillcrest Pet	Jr2	342	684	10124	464
s. Chief of Hillcrest Farm	D. Ironsides Glorious Petunia				
Atchison, William J. & Percy, Mt. Pleasant View Farm, Sherman, Conn.					
Camalia of Mt. Pleasant View	Jr2	365	730	8913	413
s. Pete of Mt. Pleasant View	D. Amelia of Mt. Pleasant View				
¶Melia of Mt. Pleasant View	Jr3	274	548	6433	306
s. Nyala's Supreme Monarch	D. Amelia of Mt. Pleasant View				
Atchison, William J., Percy & Margaret, Mt. Pleasant View Farm, Sherman, Conn.					
¶Gloria of Mt. Pleasant View	5	365	730	11024	503
s. Premier of Mt. Pleasant View	D. Gold of Mt. Pleasant View				
¶Martha of Spring Lake Farm	Jr4	311	622	9319	437
s. Magnate of Mt. Pleasant View	D. Marie of Mt. Pleasant View				
¶Maud S. of Spring Lake Farm	Jr3	363	726	10094	445
s. Magnate of Mt. Pleasant View	D. Rachalie of Mt. Pleasant View				
¶Rena of Mt. Pleasant View	5	328	656	10896	502
s. Premier of Mt. Pleasant View	D. Roseydear of Mt. Pleasant View				
Atkinson, Aaron, Triple A. Farm, Terre Haute, Ind.					
¶Little Lady's Jean d'Or	Sr3	316	632	8813	429
s. Kenfleur's King d'Or	D. Kenfleur's Little Lady				
Auerbach, Beatrice F., Auerfarm, Bloomfield, Conn.					
Auer Model's Isabel	Sr4	365	730	11838	507
s. Auer Model's Victory	D. Auer Model's Iona				
Auer Model's Patsy	5	259	518	9319	398
s. Auer Flora's Model	D. Auer Model's Posy				
Azevedo, Arthur, Dusty Lane Farm, Turlock, Calif.					
Ellwood Bet's Data	Jr2	299	598	8916	353
s. Santa Ynez Peggy's Best Bet	D. Ellwood Janus Datura				
Bachman, Harry L., Mari Lee Farm, Metamora, Ill.					
Mari Lee's Royal Daisy	Jr4	244	488	6579	325
s. Owen's Place Duchess' Royal	D. Mari Lee's Nancy Jane				
Baker, Stanley, Twin Birch, Lyndonville, N. Y.					
Douglaston Baroness Datia	Jr2	365	730	7390	395
s. Douglaston Crown Prince	D. Douglaston Maharanee Datia				
Twin Birch Pal's Faith	Jr2	291	582	6451	320
s. Cathedral Pal of Twin Birch	D. Cathedral Faith Rilma				
¶Twin Brich Pal's Princess	Jr3	240	480	5932	292
s. Cathedral Pal of Twin Birch	D. Twin Birch Princess				
Twin Birch Pal's Reta	Jr2	365	730	11764	567
s. Cathedral Pal of Twin Birch	D. Vallyvu Master's Reta				
Balderston, Lloyd, III, Colora Farm, Colora, Md.					
¶Bud Ace	Sr4	351	702	11472	558
s. Mt. Ararat Challenger's Ace	D. Lucky Golden Bud				
Knight's Lustrous Emily	Sr2	354	708	10543	502
s. R. F.'s Highlander's Knight	D. Lustrous Starking Emma				
¶Lucky Daffodil	Sr3	365	730	11437	591
s. Sherwood Forest Model Lucky	D. Strongheart's Daffodil				
Lucky Lassie	Jr2	365	730	8146	508
s. Sherwood Forest Model Lucky	D. Royal Fair Lassie				
Peter's Sue	Jr3	365	730	9780	539
s. Star's Peter	D. Sue-ace				
Starglo	Jr3	365	730	11517	600
s. Starr Farm Hannibal	D. Roamer's Glo				
¶Star's Cora	8	365	730	14062	656
s. Starr Farm Hannibal	D. Jethro's Cora				
¶Star's Hope Maid	9	347	694	10881	617
s. Starr Farm Hannibal	D. Hopeful's Gloria				
¶Stately Clare	Jr4	365	730	8762	448
s. Starr Farm Hannibal	D. Lucky Clare				
Barnard, L. D., Mr. & Mrs., Bar-Mac Farm, Canton, Ill.					
¶Bar-Mac Lucky Sally	Sr3	305	610	5397	284
s. Bethany Lucky Stroke	D. Bar Mac's Country Martha				
Barnard, Virginia McBroom, Bar-Mac Farm, Canton, Ill.					
¶Mickey's Princess Kay	9	313	626	7684	441
s. McBroom's Senator	D. Royal Crest Princess				
Barrett, O. G., Mich-hio Farm, Morenci, Mich.					
Moonbeam's Olive	Sr3	294	882	7454	385
s. James J. of Mich-hio	D. James J.'s Moonbeam of Mich-hio				
Bash, C. E. & Company, Incorporated, Busy Biddy Farms, Huntington, Ind.					
Busy Biddy Farms Artist	Jr2	365	730	10943	501
s. Fuller Farms Merry King	D. Fate of Busy Biddy Farms				
Busy Biddy Farms Glenna	Jr2	365	730	8546	386
s. Fuller Farms Merry King	D. Greta of Busy Biddy Farms				
¶Lucinda of Busy Biddy Farms	Jr3	317	634	6540	356
s. Gloria's Actor of Eagle Valley	D. Loretta of Busy Biddy Farms				
Beaudette, Bruce L., Beach Road Farms, Birmingham, Mich.					
Beau Jade	Jr2	365	730	10892	538
s. McDonald Farms Jarrett	D. Cesor Penwyn's Flossie				
¶Meadow-Gold Starleen	8	333	666	8896	424
s. Cowham's Coronation Rex	D. Star May Select of White Oak				
Beazley, Emmett & Earl A., Sandy Lane Farm, Sparta, Va.					
Clover Bar Faithful	7	293	586	9551	399
s. Green Acres Bickwick's Commander	D. Clover Bar Surprise				
Sue's Princess of Sandy Lane	Jr4	262	524	6278	316
s. Admiral of Beacondale	D. Princess Susie of Beacondale				
Willowmere Maxim Crystaline	Jr4	295	590	7669	401
s. Clear Springs' Maxim Victory	D. Willowmere Crystal				

Bebb, Don, Elvon Farm, Diamond, Ohio.

Elvon Honeymoon Sr2 365 730 8317 409
S. Warel Majesty D. Elvon Tilda
Elvon Red Rose Jr2 315 630 7559 340
S. Warel Majesty D. Elvon Susan
¶Elvon Susan 5 365 730 9632 427
S. Franchester Free Renown D. Elvon Lily

Becker, Arthur, Fairyland Farm, Sequim, Wash.

¶Fairyland's Bettina Jr3 365 730 9621 462
S. Mystery's Cavalier Lad D. Margarita of Fairyland
¶Fairyland's Leonita Jr4 365 730 5956 279
S. Fairyland's Warspite D. Laburnum of Fairyland
¶Gypsy Queen of Fairyland 9 296 592 10306 503
S. Prince Charming's Hannibal D. Nightcap of Fairyland
¶Margarita of Fairyland 5 365 730 10129 454
S. Hector of Mt. Pleasant View D. Elsie of Fairyland
My Lady's Belle Jr2 301 602 8074 412
S. Western Glow Fearless D. My Lady of Fairyland
¶Nira of Chicona 6 301 602 5488 288
S. Chicona Hajji Baba D. Neissa of Chicona
Parkka of Chicona Jr3 331 662 8092 470
S. Chicona Norwood Major D. Pert of Chicona
Ronalda of Chicona Jr2 363 726 10106 542
S. Chicona Pablo D. Pathway's Rosette
¶Rose Bud's Doll Sr4 322 644 7740 387
S. Hector of Mt. Pleasant View D. Rose Bud of Mt. Pleasant View

Becker, Harvey L., Marinuk Farm, Galesville, Wis.

¶St. Albans Glamour Genial Jr3 304 608 7100 403
S. McDonald Farms Glamour D. St. Albans Actor's Genial

Becker, Leslie V., Marinuk Farm, Galesville, Wis.

¶Marinuk Paramour's Duchess Sr4 304 608 9058 436
S. Argilla Paramour D. Prince's Ultra of Marinuk

Beebe Farm, Incorporated, West Mansfield, Mass.

Willellen Honoria Jr3 300 600 9500 475
S. Beebe Farm Elect D. Beebe Farm Honoria

Bell, E. Vaughan, Bent Lane Farm, Wharton, Ohio.

Bent Lane Piper's Theresa Sr2 305 610 8109 369
S. Charlescote Pied Piper D. General's Tana of Walnut Ridge
Fairfield Surprise 7 275 550 8542 455
S. Franchester Sinner D. Warrior's Daisyette

Bender, James P. & Hughetta E., Bell-Gate Farm, Coopersburg, Pa.

¶Bell-Gate's Ardor 6 341 682 12449 507
S. Glenburnie Regent D. Edith Mystery of Fairview
¶Bell-Gate's Ardor 7 303 606 12754 541
S. Glenburnie Regent D. Edith Mystery of Fairview
Bell-Gate's Fabulous Sr2 351 702 7936 424
S. Kilmac Leader D. Bell-Gate's Azure
Bell-Gate's Fastidious Jr2 365 730 9412 438
S. Kilmac Leader D. Bell-Gate's Autumn
Bell-Gate's Favorite Jr2 344 688 10028 530
S. Kilmac Leader D. Bell-Gate's Bar Maid
Bell-Gate's Felina Jr2 365 730 9998 503
S. Kilmac Leader D. Commander's Laura

Bentley, O. R. & Son, Suneslope Farm, Ames, Iowa.

Suneslope's A. L. Elsie 6 339 678 11913 570
S. Kenfleur's Alert Laddie D. Ella of Suneslope
¶Suneslope's A. P. Beauty Jr3 365 730 9659 457
S. Alert Prince of Rose Hill D. Brezzy of Suneslope
¶Suneslope's A. P. Elva Jr4 288 576 9161 401
S. Alert Prince of Rose Hill D. Suneslope's A. L. Elsie
Suneslope's Charming Elegance Jr2 330 660 11282 554
S. Charm of Rose Hill D. Suneslope's A. L. Elsie
¶Suneslope's Eleanor Lou 7 316 632 10909 513
S. Old Farmstead Leader D. Eliza of Suneslope

Berea College, Berea, Ky.

¶Berea Charity's Ultima 8 299 598 12429 489
S. Brookwood Gleaner D. Meteor's Charity
Berea Cyvranette's Echo Jr2 330 660 5616 308
S. King Challenger of Annville D. Meteor's Berea Cyvranette
¶Berea's Golden Flora Sr3 331 662 8720 430
S. King Challenger of Annville D. Berea's Golden Lass
Great Oaks K. Polly Jr2 310 620 6988 321
S. Green Meads Proud Knight D. Greenfield's Blue Bonnet
Great Oaks M. Glennie Jr2 365 730 8235 335
S. O-Kay Levity Majestic D. SharonRose of Greenfield
Letsdobetter Superb Ellen Sr2 230 460 2447 122
S. Pine Manor King's Superb D. Letsdobetter Monarch's Eleanor
¶Meteor's Gold of Carthage Jr3 307 614 9475 422
S. Meteor's Golden Lad D. Berea Challenger's Lass

Beresford, James A., Tyrone Farm, Metamora, Mich.

Churn Creek's Honor's Nobby 5 354 789 12351 490
S. Langwater His Honor D. Foremost Nobby
Emerald of Tyrone Farm Jr2 313 731 6383 285
S. Argilla Patrolman D. Madaline of Tyrone Farm
¶Fairview's Banner Lass 6 314 733 10232 478
S. Gayhead's Liberator D. Fairview's Annis

Bergen, F. Willard, Fenwick Farms, Augusta, N. J.

Perona Farm Marleen Sr4 278 556 10512 442
S. Bellevernon Gardenman D. Bellevernon Gem's Marleen
Perona Farm Marlena Sr3 250 500 9416 384
S. Perona Farm Butter Fat Boy D. Bellevernon Gem's Marleen
Perona Farm Meradil Sr3 264 528 8026 384
S. Perona Farm Butter Fat Boy D. Maradea Hopeful
Perona Farm Viola Lass Sr3 265 530 7631 359
S. Perona Farm V. Vikinham D. Perona Farm Tuts Viola

Bergren, Louis E., Edgewood Farm, Biggsville, Ill.

¶Edgewood's Valor Jr4 305 610 10873 543
S. Hillside Master Man D. Grace's Valor's Rex's Queen
Edgewood's Wattsie Jr4 359 718 9500 516
S. Hillside Master Man D. Teresa's Queen

Berry, James D., Jr., Windy Hill Farms, Titusville, Pa.

Windy Hill Farms' Margie Jr2 349 698 8921 452
S. Biery Farms' Doris' Dorian D. Lana of Windy Hill Farms
Windy Hill Farms' Perfection Jr3 263 526 5407 294
S. Biery Farms' Doris' Dorian D. Royal Vernie's Perfection
Windy Hill Farms' Valley Jr2 342 684 9045 468
S. Biery Farms' Doris' Dorian D. Scarlet of Windy Hill Farms

Bertholf, W. H., Green Pastures Farm, Wichita, Kans.

¶Crusader's Peggy Lou 6 305 610 9245 435
S. Meadow Lodge King's Crusader D. Sunbright Western Goldie
Royal Clematis Sr3 315 630 10555 533
S. Meadow Lodge Climax's Royal D. Reveler's Dimple
Royal Honeymoon's Honesty 5 306 612 8328 416
S. Meadow Lodge Climax's Royal D. Dictator's Lady's Honeymoon

Bieber, Edna May, Thornbeck Farm, Douglassville, Pa.

Beulah of Whitford Garne 6 365 730 8948 405
S. Aicluyd Pearl 2d's Peer D. Buttercup's Daisy's Dolly
¶Edgewood Columbian's Bonnie Sr4 365 730 6020 302
S. Langwater Columbian D. Edgewood Farm's Bonnie Bell
Goodleigh Eolus Sunbow 9 365 730 10244 517
S. Saugerties Eolus D. Goodleigh Commander Sunbeam
Louise R. of Sunset View Sr3 241 478 5213 275
S. R. F.'s Romulus' Duke D. Hazel of Sunset View
Thornbeck J. Alice Jr2 313 626 7821 397
S. C. F.'s Romulus' Jester D. Mill Creek's Dora

Blair, B. W., Golden Glow Farm, Walla Walla, Wash.

¶Tot's Val of Golden Glow Jr3 336 672 9602 548
S. Valley Gem Parado D. Tot of Golden Glow

Blanchard, A. S., Open Hearth Farms, Ontario, N. Y.

Bethany Happy Kindness Jr4 289 578 6462 322
S. McDonald Farms Prediction Jr. D. Franchester Kindness
Gardenville Melody Ann 5 267 534 8076 425
S. Pine Manor King Melody Master D. Redwing of Greenacres
Open Hearth Chief's Paula Sr4 257 514 8135 410
S. Green Meads Willow Chief D. Cathedral Paula
Open Hearth Rex's Moonbeam 7 357 714 8621 421
S. Open Hearth Rex D. Wychmere Butterfat Moonbeam
Prediction Lass of Open Hearth Jr3 277 554 7132 365
S. McDonald Farms Prediction Jr. D. Bethany Royal Lass

Bockbrader, Raymond, Raelyn Farms, Pemberville, Ohio.

¶Actor's Queen Mabel 5 359 718 13372 782
S. Lincoln Ridge Actor D. Lincoln Ridge Queen
¶Raelyn Farms Constellation Jr3 306 612 6738 363
S. Wildwood Run's Prince D. Aigler Farm Starbright
¶Raelyn Farms Ellen Jr3 310 620 8545 433
S. Wildwood Run's Prince D. Elner of Haskins
Raelyn Farms Naomi Jr2 365 730 8986 463
S. Wildwood Run's Prince D. Guerndot Charm's Ruth

Boerner, Forrest H., Lava Lawn Farm, Jerome, Idaho.

Cheramay's Lassie 9 293 586 9416 373
S. Idagem Sequel's Victor D. Cheramay of Fayermansome
Kenmax Truman's Vesta 6 291 582 7361 355
S. Chuckanut Truman D. Sequel's Vanity Cream Puff
Minidoka Blanche Sr3 327 654 10341 461
S. Gaylord's Magnate of Fortune D. Paulette of Thousand Springs

Bogardus, Charles S., Spring Pasture Farm, Clinton, Ill.

¶Spring Pasture C. Della Jr4 289 578 9018 416
S. St. Albans Valiant Count D. Spring Pasture Dell
Spring Pasture L. Opal Jr2 322 644 7669 374
S. Tarbell Peerless Landsman D. Spring Pasture Count's Pearl
¶Spring Pasture Meteor Blossom 6 165 330 4073 173
S. Berea's Brookwood Meteor D. Spring Pasture Blossom 2d

Bohlander, C. W. & Sons, Al-Clo Farm, Elwood, Ind.

Sunny Meadows Georgeta Sr3 292 584 6278 323
S. Lochmead Rex King D. Sunny Meadows Georgia May

Boldthen, L. A., Sharon Maples Farm, LeSueur, Minn.

¶Betty's Joyce of Oak Grove 11 355 710 9496 387
S. Boulder Bridge Renown D. Lydia's Betty of Oak Grove
¶Sharon Maple's Odessa 5 298 596 7815 403
S. Hill Girt Don Juan D. Boulder Bridge Monica
¶Sharon Maple's Quebec Jr3 242 484 6265 341
S. Boulder Bridge Rameses D. Sharon Maple's Cherub's Nola

Bortz, Alvin, Mr. & Mrs., Willow Drive Guernsey Farm, Rudd, Iowa.

Spruce Grove Hope Jr3 299 598 6580 336
S. Meadow Lodge King's Favor D. Spruce Grove Princess

Bortz, Alvin & Son, Willow Guernsey Farm, Rudd, Iowa.

Topsy of Willow Drive Jr3 282 564 6529 343
S. Boulder Bridge Max D. Pearlette of Pine Grove Farm

Boswell, W. L., Burkeville Guernsey Farm, Burkeville, Va.

¶Vaughan's Norma 5 365 730 9188 395
S. Nellie's Butter Boy D. Vaughan's Lois

Bowen, C. C. & Son, Plain View Guernsey Farm, Spencerville, Ohio.

¶Plain View's Mazie Jr4 291 582 6655 293
S. Sun-Blest Farms Monarch D. Plain View's Roxann
¶Plain View's Royal Ruby 5 291 582 7167 352
S. Sun Blest's Royal Shawnee D. Plain View's Prinella

Bradley, Elwyn F., Bradley Farm, Grant Park, Ill.

¶Bradley's Barbara 5 359 718 10007 537
S. Bradley's Prince Cloyd D. Bradley's Babette
Bradley's Pet Aileen Sr2 365 730 5183 271
S. Bradley's Prince Mustard D. Bradley's Beta Pet

Braun, Frank L., Braunsdale Farms, South Charleston, Ohio.

Braunsdale Hazelette Jr2 365 730 8302 411
S. Welcome In Parnell D. Hazelette Fairless of Elm Echo
Linda-Star of Crestview Sr4 255 510 7871 384
S. Willow Bend's Star Count D. Linda-Lou of Crestview Farm

Brauneller, Chester E., Pleasant Acres, Peru, Ind.

Brauneller's Marie Pansy Jr2 365 730 8393 472
S. Starr Farm Monopoly's Barry D. Rusty's Princess Rose Marie
Brauneller's Mary Lew Sr2 316 632 8138 407
S. Starr Farm Monopoly's Barry D. Jill of Ferson's Creek
¶Cornalfa's Holly 5 360 720 9401 448
S. Wrendale Prediction D. Cornalfa's P. Tilly

Brees, G. W. & Perrin, C. L., Claybrook Farm, De Kalb Junction, N. Y.

¶Claybrook Jugg's Isabelle Jr3 318 636 6951 343
S. Claybrook Rogue Jugg D. Claybrook Rogue Rosie

Breneman, Clyde H., Pequea View, Willow Street, Pa.

¶Fern of Pequea View Jr3 335 670 6822 371
S. Gainor's Bright Boy D. Jean of Pequea View
¶Pequea View's Edith 5 288 576 8584 409
S. Willow Bend's Pearl's Majesty D. Willow Bend's Winnie
¶Pequea View's Emma Sr3 325 650 8524 476
S. Gainor's Bright Boy D. Pequea View's Rosebud
¶Pequea View's Julia 7 268 536 7004 349
S. Riverview King's Majesty D. Pequea View's Clover
Pequea View's Marjorie Jr2 290 580 5748 276
S. Clora's Point Tor D. Mary Janet of Willow Bend
¶Pequea View's Queen Iris Jr3 277 554 7065 299
S. Clora's Point Tor D. Willow Bend's Emily

Breneman, Harry G., Estate, Strasburg, Pa.

¶Willow Bend's Dot Jr4 322 644 8980 366
S. Clora's Point Tor D. Willow Bend's Annette

Breneman, John A., Willow Bend, Willow Street, Pa.

¶Willow Bend's Fashion Jr3 365 730 6564 401
S. Clora's Point Tor D. Willow Bend's Twilight
Willow Bend's Linda May Jr2 363 726 7596 400
S. Coldspring's Romulus Victor D. Willow Bend's Maid
¶Willow Bend's Maid 9 266 532 9179 399
S. Riverview King's Majesty D. Willow Bend's Valentine

Briggs, Warren L., Briggsdale Farm, Wooster, Ohio.

¶Badoja Della 6 360 720 11625 500
S. Raemelton Corking Dominant D. Fairview's Burma

Briggs, W. D., Greenwood Farm, Wadsworth, Ohio.

¶Greenwood Corking Merryanne Jr3 341 682 7421 385
S. Gray Haven Corking Triumph D. Greenwood Royal Miriam
¶Greenwood Royal June 5 353 706 10263 506
S. Ohio Royalist D. Greenwood Noble Juanita

Brinkmeier, Martin S., Mart's Pride Farm, Pearl City, Ill.

Doreen of Pine Lawn 7 362 724 10743 546
S. Mound City Royal Rufus D. Dimple of Pine Lawn Farm

Brock, C. R., Clover Wreath Farm, Northford, Conn.

Annabelle of Clover Wreath Sr3 295 590 9660 445
S. Primrose's Heartsease D. Biscoe Annabelle
Brooklawn Rotildia Jr3 365 730 9419 435
S. Faithstone's Scout Warrior D. Brooklawn Rodaline
¶Dorabelle of Clover Wreath 5 304 608 7512 381
S. Logan's Lad of Green Lodge D. Dora Lorna of Green Lodge
Elizabeth of Clover Wreath Jr3 365 730 9545 513
S. Biscoe Heartsease Judge D. Biscoe Elizabeth
¶Hope of Clover Wreath 6 297 594 10344 471
S. Midas of Home Hill D. Happy's Hope
Midas's Marie of Clover Wreath Jr3 277 554 6521 328
S. Midas of Home Hill D. Marigold of Clover Wreath
Star's Hope of Clover Wreath Sr2 334 668 9556 456
S. Star of Clover Wreath D. Hope of Clover Wreath
Sunnyside Alberta Jr2 348 696 9995 482
S. Greystone Doolittle D. Sunnyside Virginia

Brooks, John B., Brook Farm, Harborcreek, Pa.

¶Bright June of Avalon 7 338 676 7314 363
S. Kenfleur's Bright King D. Cherub's May Queen of Goodrich
¶Brook Farm Gabby Jr3 199 398 5181 261
S. Brook Farm Marion D. Brook Farm Beliza
Brook Farm Irene Jr3 278 556 6367 338
S. Brook Farm Merry Boy D. Brook Farm Girl's Elaine
Brook Farm Merry Nola Jr2 361 722 8651 477
S. Brook Farm Merry Boy D. Brook Farm Nola
¶Brook Farm Petwood 6 279 558 8974 432
S. Beechwood Barrister D. Brook Farm Princess Pet
¶Brook Farm Radio Jr3 324 648 9346 468
S. Brook Farm Merry Boy D. Brook Farm Martha's Jean
¶Nova Farm's Shirley 2d Sr3 263 526 4700 227
S. Nova Farm's Governor 2d D. Nova Farm Shirley
¶Valentine's Susette 7 314 628 9113 439
S. Brownlea Merry Climax D. Duke's Valentine Beauty

Brown, Charles G., Brownlea Farm, Mansfield, Ohio.

Brownlea Merry Sunshine 5 365 730 10566 420
S. Langwater Pal D. Brownlea Duvaux Queen
Brownlea Sunshine Sr2 339 678 7478 346
S. Gabriel's Sensation D. Brownlea Merry Sunshine

Brown, Lynn R., Bonnie Brook Farm, Waterloo, Iowa.

¶Annabelle's Golden Dolly 8 293 586 4608 244
S. Old Farmstead Andy D. Bonnie Brook Farm Annabelle

Brown, Martin A., Beaver Brook Farm, Wilmington, Vt.

Beaverbrook Gypsy Jemina Jr4 333 665 9097 401
S. Beaverbrook Radiant Star D. Beaverbrook Gypsy Joan
Brown's Bonnie Jr2 255 510 4881 227
S. Phillips Mountain Lad D. Ballardvale Pansy
Edenvale Janet Sr3 277 554 7674 374
S. Fairlawn H. Felix D. Beaverbrook Janice

Brown, Wilbur C. & Paul Alfred, Bonnie Brook Farm, Waterloo, Iowa.

Bonnie Brook Farm Keepsake Jr2 341 682 7757 392
S. Cesor Jupiter's Manuel D. Noble Lad's Pet

Bruce, Allen J., West Wind Farm, Berrien Center, Mich.

Pipestone Creek Lida Jr2 364 728 8197 443
S. Meadow Lane King Paul D. Pipestone Creek Janice

Bruce, Guy & Son, West Wind Farm, Berrien Center, Mich.

¶Janet of Spring Dale Jr3 323 646 9797 502
S. Superior of Tamarack Ridge D. Betty Lou of Walmar

Bruce, J. Ewart, Mattewa Farms, Edison, Ohio.

Bryn Du Folly 6 178 356 2354 126
S. Willow Brook's Pierre D. Senator Chene's Favorite Lila
Maribell of Nar-A-Lane Farm 7 307 614 5640 243
S. Villa-Way Triumph D. Pride Bell of Nar-A-Lane Farm
Mattewa Doris Sr4 267 534 5797 274
S. Raemelton Corking Promoter D. Mon Reposa King's Marie

Bublitz, Walter J., Mr. & Mrs., Walmar Farm, Olathe, Kans.

¶Kenfleur's Garbo Content 8 183 366 4676 232
S. Green Meadow Alert D. Ridglydale's Jade Garbo
Walmar R. Delicious Jr2 337 674 8175 412
S. Repelmar Baron Rex D. St. Albans Valbrook's Delcia
Walmar R. Delightful Jr2 316 632 5927 302
S. Repelmar Baron Rex D. Walmar Glamour's Della
¶Walmar Rosalee Jr4 300 600 7850 386
S. Douglaston Baron Fairfax D. Gay Rose of Elgercon
Walmar R. Thistle Sr2 296 592 5396 296
S. Repelmar Baron Rex D. X. Y. Z.'s Tessie

Buchanan, Albert, Broadmoor Farm, Milford, Ind.

Broadmoor Bell Buoy Sr3 219 438 4948 270
S. Foremost Spotlight D. Richelieu Coronet Bell Buoy
Broadmoor Rosemary Sr3 304 608 7500 441
S. Riegeldale Emory's Challenger D. Rosemary of Orchard Lawn
Orchard Lawn's Juno 9 151 302 4705 204
S. Gayoso Maud's King D. Orchard Lawn's Jane

Buck, C. D., Buena Vista, Wilmington, Del.

Churn Creek's Honor's Glory 6 291 581 10873 462
S. Langwater His Honor D. Supreme's Glory
Delpho's Flora of Mt. Ararat Sr3 241 482 6107 291
S. Mt. Ararat's Delpho D. Fancier's Clair of Mt. Ararat
Florenzo's Mary Ann Sr3 365 730 9318 521
S. Florenzo of Cedar Point D. Noble's Ann Marie
King Don's Jasmine Jr2 292 580 7791 356
S. McDonald Farms King Don D. Fairlawn F. P. Jasmine
Roamer's B. B. Glory Jr2 197 394 5279 218
S. Royal May Roamer D. Churn Creek's Honor's Glory
Thatch Meadow Joan 11 296 592 8516 358
S. Coronation Prince Steadfast D. Thatch Meadow Undine

Buck, Laurance M., Brooke's Cross Farm, Baldwin, Md.

Brooke's Cross Anita Jr2 365 730 6764 378
S. Riegeldale Emory's Count D. Chenar's Alliance
¶Brooke's Cross Electa Jr4 365 730 7564 472
S. Riegeldale Emory's Count D. Ella of Brooke's Cross
¶Brooke's Cross Minna 6 335 670 7277 391
S. Blakeford Prince D. Marguerita of Brooke's Cross
¶Brooke's Cross Patricia 5 365 730 9023 465
S. Quail Roost Valor's Foremost D. Patricia of Brooke's Cross

Buckingham, S. McLean, Mount Fair Farm, Watertown, Conn.

¶Butterfat Violet of Mt. Fair Sr4 275 543 9814 402
S. Butterfat King of Mount Fair D. Olympus' Violet of Mt. Fair

Bumpass, R. D., Jadan Farm, Roxboro, N. C.

Captain's Anna Mary 5 305 915 10041 505
S. Meadowmont Son Captain D. Glory's Queen Anna
Maxim Noble Ann 5 305 915 10094 540
S. Quail Roost Noble Knight D. Maxim's Roxanna
Quail Roost Noble Lady 7 305 915 10322 506
S. Cesor Noble Maxim D. Quail Roost Rose Lady

Bunce, Earl, Sun-Rich Farm, Montgomery, Mich.

¶Geloster Baroness Sr3 280 560 6988 408
S. Lockshore Sylvia's Prince D. Geloster Farm's Countess
¶Gilmore's Betsey Jane G. 6 365 730 9754 502
S. Villa Way Carson D. Gilmore's Martha Lue

Burditt, Frank W. & Lorna A., Fran-Lorn Farm, West Rutland, Vt.

¶Fra-Mar Count's Nancy 5 309 618 7402 316
S. Fra-Mar Coronation Count D. Fra-Mar Babette
Randot Flobelo 4th Sr2 322 644 8010 346
S. Lea Lord Levity King D. Randot Flobelo

Burns, Arthur C. & Sons, Darby Maple Farms, Milford Center, Ohio.

¶Darby Maple Charity Jr3 365 730 8657 368
S. Welcome-In Chadron D. Darby Maple Betty
¶Darby Maple Charline Sr3 301 602 9689 464
S. Welcome-In Chadron D. Lady of Mount Cherry
Darby Maple Chene 5 298 596 8761 386
S. Welcome-In Chadron D. Welcome In Valor's Eunice
¶Darby Maple Content Jr4 304 608 6906 298
S. Welcome-In Chadron D. Darby Maple Fanny
¶Darby Maple Lucy Jr3 322 644 7132 356
S. Darby Maple Laddie D. Darby Maple Colleen
¶Darby Maple Snowdrop Jr3 301 602 7680 387
S. Welcome In Forward's Supreme D. Darby Maple Cleo
¶Darby Maple Snowflake Jr3 282 564 7563 332
S. Welcome In Forward's Supreme D. Darby Maple Clover
¶Darby Maple Spotsy Jr3 274 548 4155 202
S. Welcome In Forward's Supreme D. Darby Maple Cornelia
¶Darby Maple Stella Jr3 303 606 7924 380
S. Welcome In Forward's Supreme D. Darby Maple Carrie
¶Maple Wood Farouk's Paulette Jr3 282 564 7336 337
S. Duffield's Farouk D. Emily's Peggy
Welcome In Ambler Ruthie Jr2 365 730 11733 483
S. Sun-Blest Farms Ambler D. Miss Ruthie of Spring Brook

Burton, George G., Honey Hill Farm, Marion, Iowa.

¶Marian of Honey Hill 5 305 524 6647 325
S. Prairie View's King Victor D. Alice of Honey Hill
¶Mary Joan of Honey Hill Sr3 304 582 5797 317
S. Cesor Jupiter's Manuel D. Hilda of Honey Hill

Burton, Lawton, Lawton, Okla.

¶Happy's Honey of C. D. Jr3 272 544 7783 409
S. Meadow Lodge King's Baron D. Meadow Lodge Happiness

Tip Topper Lilian's Jewel Jr2 280 560 6690 295
S. Cooper's H. Louie D. Jo-Mar Honesty's Lily

Butts, Sidney E., Rock Haven Guernsey Farm, Morton, Wash.

Daisy of Rock Haven Sr2 365 730 9293 468
S. Chicona Latife D. Grandee's Dawn of Rock Haven
¶Grandee's Iola of Rock Haven 6 315 630 9023 412
S. Grandee's Nylon of Middale D. Traverdale Iola
Palmeda of Chicona Jr2 365 730 8062 447
S. Chicona Norwood Major D. Pippa of Chicona

Byers, Thad M., Byers Guernsey Farms, Columbus, Ohio.

Byers' Beautiful's Sunrise Jr2 129 258 4062 161
S. Lybarger's Forward Challenger D. Pettey's Beautiful
Byers' Spottie from Buttergirl Jr3 353 908 10294 472
S. Welcome-In Forward's Noble D. Navigator's Buttergirl
Hermitcroft R. Charity 7 365 1095 15728 757
S. Raemelton Royal Daylight D. Hermitcroft Nestine

Byers, Thad M., Estate, Byers Guernsey Farms, Columbus, Ohio.

Alex's Buttercup's Darling 8 263 627 7550 339
S. Welcome-In Alex D. Bess's Buttercup Queen
Byers' Grand Duke's Ann Jr4 240 545 4987 244
S. Villa-Way Caroler D. Ohio Grand Duke's Rose
¶Byers' Patricia Sr4 312 760 5755 286
S. Villa-Way Caroler D. Wilema's Rosemarie
Comfort Ph Connie's Carol 5 228 456 4984 231
S. Antietam Pharobond D. Comfort Camelia's Connie
Shady Nook Rex's Midge Jr3 310 759 7355 356
S. Quail Roost NoMax Rex D. Shady Nook Midge

Cabell, Ben E., Cabell's Dairy, Coppell, Texas.

¶Cabell's Augusta's Madeline 6 283 566 5307 230
S. Cooper's Augusta's Basil D. Magus' Madeline

Cabell's, Incorporated, Cabell's Dairy, Coppell, Texas.

¶Royal's Horizon 9 316 632 6112 255
S. Cooper's Ray Royal D. Cabell's Beauty

Callis, Eugene M., Kennersley Farm, Church Hill, Md.

¶Kennersley's Bonny 5 320 640 10050 449
S. Mike Sweeney of Alcoe Hall D. Damon's Bonny Primrose

Callis, Eugene M. & Esther P., Kennersley Farm, Church Hill, Md.

¶Emblem's Locust Hill Princess 6 299 598 8166 405
S. Broadland Emblem D. Contender's Princess Pat
Kennersley Amber Jr2 315 630 7211 334
S. May Wort's Ambler D. Benefactor's Eva of Kennersley
Kennersley Connie Sr2 324 648 5958 300
S. Blakeford Confident D. Emblem's Louise of Kennersley
Kennersley Heroine Sr2 298 596 8311 467
S. Hero of Kennersley Farm D. Wild Flower of Willow Hill
Kennersley Hero's Pat Jr3 320 640 7396 377
S. Hero of Kennersley Farm D. Hannibal's Rose Marie
Kennersley Oria Sr2 273 546 4949 258
S. May Wort's Ambler D. Pat's Opaline
Kennersley Patrick's Polly Jr3 332 664 11913 537
S. Erinton Patrick D. Emblem's Locust Hill Polyanna
Kennersley's Annetta Jr2 318 636 6471 332
S. Blakeford Confident D. Corporal's Annabelle
Kennersley's Paulette Jr2 299 598 6743 308
S. Blakeford Confident D. Emblem's Locust Hill Polyanna
¶Thelma of Haroldine Farm 6 365 730 12321 578
S. Quail Roost Tidy Taurus D. Tillie of Haroldine Farm
¶Tidy's Hester of Kennersley 5 259 518 7515 405
S. Quail Roost Tidy Taurus D. Hester of Haroldine Farm

Cann, H. E. & M. B., Esco Farms, West Chester, Pa.

¶Esco's Butter Boy's Buttercup Sr3 299 598 7447 334
S. Hill Girt Royal Butter Boy D. Esco's King's Hyacinth
¶Esco's Merry Constellation 5 336 672 8297 405
S. C. F.'s Merry Boy D. Esco's Venus

Carman, J. Thomas, Highland Farms, Glen Rock, Pa.

¶Florence of Clear View 8 344 688 9394 448
S. Fairlawn Dart D. Flora of Clear View
Highland Beauty's Rose Jr2 329 658 7229 327
S. Coldspring's Beauty's Benedick D. Delightful Rock Rosebud
¶Highland Farm's Beauty's Ina Sr3 329 658 9941 472
S. Coldspring's Beauty's Benedick D. Highland Farm's Noble's Iva
¶Highland Farm's Beauty's Polly Jr4 192 384 2120 106
S. Coldspring's Beauty's Benedick D. Priscilla of Clear View

Fraim, Clarence & Harris, Daniel E., Berkley Farms, Newark, Del.

¶Berkley Queen Grace Jr3 312 624 8946 473
S. Sherwood Forest Judge D. Green Fairy Grace

Gambonini, R., Old Adobe Ranch, Petaluma, Calif.

Sleepy Hollow Noble's Patty Sr3 345 690 12352 680
S. Adohr Eldor Nobleman D. Happyholme Pharaoh's Pat

Halliwell, Leonard E., Pineholm Farm, Litchfield, Conn.

Pineholm Mab Jr3 365 730 7175 356
S. Sunny Lea Levity Duke D. Pineholm Ultra Mabel

Hastings, Hayes A. & Marion R., Green Meadows Farm, Kirkwood, Pa.

¶Green Meadows Cherub's Beauty Jr3 333 666 7403 421
S. Cherub's Pat of Hill Girt D. Maple Lane Beauty Royal M.

Kingsbury, Harold L., Kingsbury Farms, Lapeer, Mich.

¶Kingsbury's Foremost Deloris Sr2 315 630 8539 397
S. Jiggs of Meadow Brook D. Windrow's Foremost Doris

Kuras, Anthony, Flower Farm, West Suffield, Conn.

Highfield Prince's Della Jr2 322 641 8426 438
S. Gardenville Prince Herald D. Hominy Hill Dawn

Morelli, Robert, Ollimac Guernsey Farm, Petaluma, Calif.

¶Steadfast Canadian's Dreamer Jr4 337 670 9784 429
S. Langwater Steadfast Canadian D. Double Supreme's Golden Charm

Nelson, Ben C., Nelson Farm, Platteville, Wis.

¶Liberty's Dairymaid 11 271 542 6396 321
S. Florham Royal Master D. Liberty's Snowball
¶Liberty's Grateful 10 267 534 6287 286
S. Alpukpa L. Marmion D. Liberty's Grace
¶Valencian's Verna 5 351 702 9481 462
S. Comrade's Valencian D. Marvel's Vanity

Pancratz, Arnold M., Elmwood Farm, Dubuque, Iowa.

¶Elmwood Irman's Sunbeam Sr4 365 1095 14691 781
S. St. James Philosopher's Irman D. Premier's Sunbeam of Alvadean
Elmwood Martha Jr2 365 929 8273 463
S. Wey Acres Aubrietia's Grandee D. Elmwood Fanny's Nellie
Elmwood Patience Sr2 365 917 11109 586
S. Mt. Ararat Lucky Captain D. Pleasant Ridge Ruth

Perona, Emil, Perona Farm, Andover, N. J.

¶Perona Farm Joiella 5 343 646 8005 404
S. Brooklawn's Viking D. Peerless' Josie

Pierson, Elmer E. & Son, Mooracres, Ravenna, Mich.

Babe of Cedar Nook 6 289 578 8967 396
S. Silver Hill's Reflector D. Patricia of Cedar Nook
¶Goldenrod's Eileen 6 323 646 10836 457
S. Clay Hill Major D. Bluebell's Goldenrod
King's Gwen of Mooracres Sr2 145 290 4193 207
S. Clay Hill Diamond King D. Gwen's Yvetta
King's Rose of Mooracres Sr2 237 474 5017 225
S. Clay Hill Diamond King D. Rose Lady of Mil-Bar Farm

Plansoen, Louis M., Mulberry Hill Farm, Easton, Md.

Mt. Pleasant Golda Jr2 358 716 7875 319
S. Goldwood King D. Golda of Merritt Hall

Prewitt, Elmer L., Boyle, Miss.

¶Wolfcreek Elnora Sr4 347 694 7816 414
S. Normandy Matchless King D. Wolfcreek Bonnie

Richardson, Lloyd N. & Geneva D., Cedar Springs Farm, Bel Air, Md.

¶Cedar Springs Hardwick's Mary Sr3 269 538 5620 258
S. Goldwood Arline's Hardwick D. Coolbranch Ruler's Cherry
¶Coolbranch Guardson's Madge 5 235 470 5065 239
S. Coolbranch Peony's Guardy D. Coolbranch Ruler's Madge
¶Coolbranch Ruler's Letty 5 282 564 7619 389
S. Beechwood Ruler D. Coletta of Quietude

Richmond, R. S. & C. R., Ashton Keynes Farm, Little Compton, R. I.

Ashton-Keynes Bluet Sr2 356 722 10973 567
S. Law-Will Warrior D. Law-Will Bluet's Balsam
Ashton Keynes Honey 5 305 610 13211 666
S. Beacon's Progressor D. Hebron Honeymoon

Ridder, Edwin C., Ridder Farms, Sherwood, Oregon.

Joe's Toy Girl 6 168 336 5637 208
S. High Valley Joe D. Conquest's Molly

Rinehart, E. Jay, Rineland Manor, Galion, Ohio.

¶Pride's Roal Glorie Ann 6 309 618 8497 388
S. Winding Brook Royal Pride D. Jerry's Roal Mary Ann
¶Rineland Manor Belinda Jr3 358 716 7736 433
S. Raemelton Triumph Baronet D. Pride's Roal Glorie Ann

Ringer, Lloyd, Ringer Guernsey Farm, Wichita, Kans.

Bond's Royal Princess Jr2 248 496 3810 221
S. Royal Bonelle's Bond D. Rosebud's Royal Daisy
Potentate's Virginia's Irene Sr2 238 476 5825 278
S. Hoult's Potentate of Four Mile D. King's Lady Virginia

Ritter, Ernest E., Red Ridge Farm, Winfield, Pa.

¶Dawn of Red Ridge Farm Sr3 338 661 6766 362
S. Riveredge Valdor's Butter Boy D. Faith of Red Ridge Farm
¶Emily of Red Ridge Farm Sr4 365 730 9662 390
S. Riveredge Levity Bruce D. Emma of Red Ridge Farm
¶Fred's Irene of Red Ridge Farm 8 365 730 9848 483
S. Masterful's Fred of Hillside D. Buttercup of Red Ridge Farm
¶Louisa of Red Ridge Farm Jr4 278 555 6359 303
S. Riveredge Levity Bruce D. Tillie of Red Ridge Farm

Robart, Cecil, Sandilea Farms, Riverdale, Mich.

Blossom's Peggy Star 5 257 514 5848 279
S. Farino Star D. Sheik's Jewell's Blossom

Roberts, Charles E. & Knight, Harland & Keith, Bryn Farm, No. 2, Arena, Wis.

¶Bryn Farms K. Bella 6 291 582 10985 457
S. My Royal D. Bryn Farms' Cupid
¶Bryn Farms' K. Cleo Sr4 290 580 7786 344
S. McDonald Farms Homer D. Bryn Farms' K. Ruth

Robertson, James B. & M. B., Mid-Cutstraw Farm, Paoli, Pa.

Byron's Snow Belle 5 300 600 10770 491
S. Tarbell Farms Radiant Byron D. Alvana Star
Martin's Roseanna Sr4 265 530 8661 400
S. Tarbell Farms Peerless Martin D. Craftsman's Eminent Rose

Robinson, Everett E., Redland Guernsey Farm, Grants Pass, Oregon.

¶Eleanor of King's Farm 7 365 730 11949 588
S. Charlescote Colombo D. Jessica of Twinkle Star Ranch
Redland Taffy Jr2 332 664 7496 407
S. Gaylord's Squire's Nonpareil D. Redland Mitzy

Rogers, Herbert J., Shady Lawn Guernsey Farm, Emden, Ill.

Alista Golden Dawn's Garnet Sr2 365 730 6511 326
S. Edgewood Edwin D. Alista Golden Dawn
Hattie Joy of Shady Lawn Farm Sr2 365 730 10085 492
S. Meadowhill Petros' Bill D. Hattie of City View
¶Pearl's Golden Honey 5 312 624 9341 470
S. Fairmount Golden Sunrise D. Pearl Shell of Riverdale

Ross, T. L., Rossmont Farm, Montvale, Va.

Rossmont Star's Maxim Sue Sr3 365 730 7290 406
S. Quail Roost Lucky Star D. Rossmont Merrymaker's Susie

¶Star's Merry Queen Jr3 244 488 4944 277
S. Quail Roost Lucky Star D. Maxim's Merry Queen

Roush, Edson, Locust Grove Farms, Racine, Ohio.
¶Locust Grove Nell D. Jr3 358 716 9371 513
S. Langwater Dorson D. Locust Grove Pamela

Roussell, D. H. & Folse, E. J., Norwood Farms, Marrero, La.
¶Berwyn's Blanch of Sasnak 13 237 474 5775 230
S. Crusader of Sasnak D. Blanche's Berwyn of Sasnak
¶Florohaze Jose 8 345 690 6635 308
S. Norwood Celtic Prince D. Florohaze Lolita
Florohaze Lady Lois Sr2 345 690 7972 343
S. Quail Roost May Damson D. Florohaze Lady Louise

Sanborn, Roger C., Sanborn Farm, Boscawen, N. H.
¶Pine Knoll Farm's Perses Sr3 311 622 8255 341
S. Sanborn Farm Bambi D. Pine Knoll Paula

Sands, D. C., Benton Farms, Middleburg, Va.
Benton's Excellence Hepsy Jr2 324 648 6624 363
S. McDonald Farm His Excellence D. Benton's Hepsy 2d
Benton's Excellence Nina Jr2 329 649 6915 405
S. McDonald Farms His Excellence D. Benton's Pleasant Nanette
Benton's Excellence Arabella Jr2 308 616 7335 341
S. McDonald Farms His Excellence D. Benton's Lucky Arabella
Benton's Excellent Bernadine Jr2 359 709 7129 371
S. McDonald Farms His Excellence D. Benton's Bernadine
Benton's Excellent Juliet Jr2 346 676 7151 366
S. McDonald Farms His Excellence D. Benton's Lucky Jane
¶Benton's Excellent Mae Sr2 341 682 9164 423
S. McDonald Farms His Excellence D. Benton's Merry Mae
Benton's Excellent Penny Jr2 311 622 6340 343
S. McDonald Farms His Excellence D. Benton's Penny
Benton's Lady Hazel Jr2 318 636 7372 346
S. Benton's Sir Lucky Hero D. Benton's Lucky Hazel
Benton's Lady Pandora Jr2 303 606 7940 397
S. Benton's Sir Lucky Hero D. Benton's Lucky Panchita
Benton's Lady Paula Jr2 354 708 8446 435
S. Benton's Sir Lucky Hero D. Benton's Excellent Paula
Benton's Lady Sarah Jr2 330 650 7166 390
S. Benton's Sir Lucky Hero D. Benton's Lucky Sequel
Benton's Lucky Belle Jr2 331 652 7456 358
S. Benton's Sir Lucky Hero D. Benton's Excellent Belle
¶Benton's Lucky Betsey Sr3 350 700 8208 424
S. Mt. Ararat's Sir Lucky D. Bridget of Groton Farms
Benton's Lucky Jane 5 317 634 10078 540
S. Mt. Ararat's Sir Lucky D. Benton's Joyous
Benton's Lucky Marie 5 309 618 9782 468
S. Mt. Ararat's Sir Lucky D. Benton's Merry Maiden
¶Benton's Lucky Sonora Jr3 283 566 9690 468
S. Mt. Ararat's Sir Lucky D. Benton's Lucky Susan
¶Benton's Lucky Sophie 5 365 730 7557 396
S. Mt. Ararat's Sir Lucky D. Benton's Serene Sue
Benton's Lucky Sue Jr2 364 728 8786 417
S. Mt. Ararat's Sir Lucky D. Benton's Bright Sue
¶Benton's Lucky Vira Sr3 323 646 9786 430
S. Mt. Ararat's Sir Lucky D. Benton's Lady Verna
¶Benton's Secret Star 9 309 600 7605 378
S. Wolfpen Nestor D. Benton's Starlight Sylvia

Sanger, S. F., Glen Cove Farm, Blackstone, Va.
Mary of Walkerton Jr3 336 845 10078 478
S. Golden's Boy of Woodberry D. Mayflower of Bel Air
Princess of Hillsboro Sr3 294 740 10099 478
S. Wilburn Glad Lad D. Mary of Hillsboro
Rose of Hillsboro Jr3 315 786 8487 388
S. Wilburn Glad Lad D. Betty of Dunbars

Sanitary Farm Dairies, Incorporated, Bryan, Texas.
Sanfadair Celeste Sr2 274 548 5614 251
S. Green Meads Sanfadair D. Sanfadair Duke's Celeste

Satterlee, Arthur A. & Clark, Iowa Guernsey Farm, Independence, Iowa.
¶Dove's Connie Olena Jr3 310 620 10228 457
S. Clermont Dove's King D. Woody's Connie Olena

Sawin, H. W., Prairie Lodge, Northwood, Iowa
Honey Creek's Lovely Jr2 316 630 9630 404
S. Boulder Bridge Prince Pal D. Honey Creek's Lola
Windyhill's Flo Jr2 316 630 6928 339
S. McDonald Farms Instigator D. Boulder Bridge Odilon

Sawyer, R. E., Smithfield, Va.
Sandy Lane Ola's Darling Jr2 292 584 5222 282
S. Erie Ridge Duke D. Clover Bar Ola

Scharf, I. C., Edroblin's Farms, Floyds Knobs, Ind.
¶Edroblin King's Bess Sr4 315 630 8144 460
S. Riegeldale King's Maximum D. Edroblin's Beauty

Scharping, Gerald F., Shady Maples Farm, Albion, N. Y.
¶Gem's Yuletide Sr4 348 696 9219 360
S. Renown's Bomber D. Zeta's Gem of San Souci
Shady Maples' Eureka Bonnie Jr2 303 606 5606 292
S. Idylbrook Eureka D. White Cap's Christmas Carol
Shady Maples' Warrior Gem Jr2 307 614 7259 349
S. Golden Warrior of Birch Brae D. Gem's Yuletide

Schnebly, Seth K., Crown Stone Farm, Clear Springs, Md.
Corinne's Pride Lady Jr2 285 570 4951 242
S. Antietam Prince Paul D. Gladys' Corinne
Harriet's Miss Daisy Sr2 346 692 8345 443
S. Sada's Buna of Win-War D. Radiance's Lady Harriet
¶Woodside Hall Happy 7 320 640 8017 422
S. Woodside Hall Frolic D. Woodside Hall Knollton Elsie

Schoeman, Harold & Anderson, Robert C., Riverdale Guernsey Farm, Palatine, Ill.
¶Fairmount Louise's Darling Sr3 295 590 6177 350
S. Broadland Master D. Fairmount Raider's Louise

Schroeder, Harvey F., Schroeder's Guernsey Farm, Billings, Mont.
¶Maxim's La Noce Dazzle Sr3 365 730 9073 446
S. Green Valley Royal Maxim D. Tianna's Jessie

¶Valiant's Mickie Sr4 352 704 8072 408
S. St. Albans Valiant Andy D. Idol's May's Milkmaid

Shultz, W. E. & Gillespie, K. H., King Acres, West Chicago, Ill.
Flo-Ray's Royal Millie Sr3 285 570 6946 342
S. Woodacres Royal Viking D. Queen's Meta of Pleasant View
Hanky Cheeve's Pride 8 251 502 5185 241
S. Sedgley Dipper's Ambition D. Hanky Cheeve of Inverness
Nan of Ferson's Creek Jr2 307 614 6742 360
S. Marhawk Philosopher of Franora D. Peggy's Pal of Eden

Schuth, August H., Meadow Green Guernseys, Lexington, Ill.
¶Barrington Court Gertrude 6 275 550 5835 277
S. Cesor La Noce Noble D. Robinette of Daisy Lane

Schwabacher, Julian L., Barbian Farm, Bethlehem, Conn.
Barbian Chance Jr3 314 628 11413 569
S. Green Meads King of Barbian D. Barbian Mina
¶Barbian Meadow Gift Sr3 327 654 8986 393
S. Avalon's Meadow King D. Barbian Charity

Scruggs, T. C. & Sumrall, Fulton F., Mr. & Mrs., Scruggs & Sumrall Dairy, Algoa, Texas.
Algo's Charlotte Joy Jr2 338 676 5274 293
S. Meadow Lodge Royalist D. Algo's Dot's Pride
Sartartia Eagle's Melody Jr2 280 560 6172 294
S. Max's Eagle of Sartartia D. Melody Cherub's Mable
Sartartia Prospect's Lola Bell Jr2 303 606 5675 279
S. Max's Prospect of Sartartia D. Supreme's Pet of Sartartia

Secker, Girard B., Maizeland Dairy Farm, Hannibal, Mo.
¶Fairmount Liberty's Lady Sr3 365 730 10801 559
S. Sunnymede Raider Liberty D. Elm Rita's Lady

Selander, Melvin, Alder-Dell Guernseys, Sherwood, Oregon.
Dorina of Alder-Dell Sr2 365 730 8065 436
S. Western Glow Governor D. Dora of Alder-Dell

Shannon, Sidney L., Sr., Rosegill Farm, Urbanna, Va.
¶Bright's Dot of Rosegill Sr4 234 468 6946 343
S. McDonald Farms Honor Bright D. Traveler's Josie of Rosegill
Dazzle of Rosegill Sr2 353 706 8491 424
S. Midview's Raider D. Traveler's Kate of Rosegill
Deborah of Rosegill Sr2 299 598 6968 354
S. Lida's Prince of Rosegill D. Lady Emeline of Rosegill
Fortune of Rosegill Jr2 307 614 6087 323
S. McDonald Farms Honor Bright D. Traveler's Faith of Rosegill
¶Raider's Minnie of Rosegill 6 270 540 5677 289
S. Midview's Raider D. Carrie of Rosegill
Stardust of Rosegill Sr2 365 730 7076 355
S. McDonald Farms Honor Bright D. Traveler's Faith of Rosegill
¶Traveler's Della of Rosegill 5 267 534 7600 367
S. Fox Dean's Traveler D. Lady Sheba of Rosegill
¶Twilight of Rosegill Jr3 331 662 8983 423
S. McDonald Farms Honor Bright D. Bettie of Rosegill
Wave of Rosegill Jr3 353 706 6669 333
S. Fox Dean's Traveler D. Lady Winston of Rosegill

Sharp, Zerna & Boicourt, Arthur, Wolf Creek Guernsey Farm, Thorntown, Ind.
¶Wolfcreek Clara 7 347 694 8096 427
S. Normandy Marchless King D. Wolf Creek Alice
¶Wolfcreek Georgia Sr2 336 672 9598 469
S. Normandy Sheik D. Wolfcreek Cheery
Wolfcreek Gladys Jr3 287 574 6918 416
S. Normandy Sheik D. Wolfcreek Eileeta

Shearer, Earl H. & Sons, Centralia, Wash.
¶Bernardine of Delphi Dell 9 271 542 6683 316
S. Rancho Chanceview D. Bonny Brook Bernardine
¶Erwanda's Berna Sr3 251 502 8236 368
S. Ferdinand's Production Leader D. Bernardine of Delphi Dell
¶Erwanda's Honey 6 333 666 8342 432
S. Jasper of Marine View D. Bernardine of Delphi Dell
¶Erwanda's Maggie Sr3 296 592 7198 342
S. Ferdinand's Production Leader D. Erwanda's Aggie

Shelley, Kenneth G., Montanvale Farm, Forksville, Pa.
¶Prince Rilma's Beauty 5 316 632 10304 450
S. Prince Rilma of Edgewood D. Prince's Pet of Edgewood Farm

Sheppard, J. F., Broadfield Farm, Dover, N. H.
¶Broadfield Midget 6 281 562 5920 269
S. Rosewald Royal Blend D. Point-Peace Honeysuckle
¶Catamount Colonel's Fern 6 304 608 6973 360
S. Catamount Colonel D. David Slogan's Esther

Sherburne, V. K., Sherburne Prairie Farm, Rusk, Wis.
Bunny of Union Valley Sr2 308 616 5213 276
S. Wern's Country Ambition D. Daline of O'Klare
Sherburne Prairie Hilarie Jr2 288 576 6495 292
S. Boulder Bridge Ardor D. Sherburne Prairie Della

Shoemaker, G. T. & Brehm, Paul W., Bernway Farm, Berne, Ind.
Bernway Alice Sr3 364 728 11753 663
S. Wrendale Romulus D. Bernway Peg
Bernway Daisy Sr2 348 696 9875 423
S. Coldspring's Romulus Equal D. Bernway Susan
¶Bernway Lucy 5 357 714 10570 520
S. Wrendale Romulus D. Bernway Susan

Shook, Harold, Maylee Manor, Quincy, Mich.
Maylee Manor King's Prize Jr2 360 720 11400 553
S. Meadow Lodge King of The West D. Prize of Weneeda

Shue, S. & Plagens, J. C., East View Farm, Memphis, Mich.
Avery's Briget of East View Sr2 330 649 6752 320
S. Klondike Paragon Avery D. Robin's Brinda of East View
¶Cherry Blossom of East View 9 327 650 9985 541
S. Brookwood Viscount D. Golden Cherry of East View

Shuler, J. B., Bomir Guernsey Farm, Holly Hill, S. C.
Rock Springs Butterfat Dryad 8 339 678 8836 385
S. Butterfat Briar's Governor D. Eastern's Sylph of R. S.

Shuler, L. H., Oakdale Guernsey Farm, Bowman, S. C.
Sir Jockey's Elizabeth Jr2 243 486 4534 225
S. Sir Jockey of Beacondale D. Maud Muller of Beacondale

Shultz, Roy R., Willow Street, Pa.
Graceland Forward's Kate 5 324 972 10299 495
S. Graceland Forward D. Clutter Farm Kate

Sichi, Roger R. & Son, Sichi Farm, Eightyfour, Pa.
¶Lone Oak Lady Bountiful 8 229 458 7769 373
S. Star of Valley Inn D. Little Lady of Lone Oak Farm
Lone Oak Merry Lynda Sr3 297 594 7430 298
S. Langwater Pal D. Welcome In Linda
¶Sally of Walnut Valley 5 338 676 7935 326
S. Traveler Abe of Walnut Valley D. Glenco Indian Ruby

Sigrist, Eldon E., Seven Maples Farm, West Salem, Ohio.
¶Carpini's Nancy Ann Sr3 365 730 8824 435
S. Villa-Way Carpini D. Leafy-Alfa Nancy
Seven Maples Donnabelle's Pat Jr2 318 636 6958 350
S. Villa-Way Master's Philip D. Donnabelle of Seven Maples
Seven Maples Donna's May Sr2 341 682 7406 381
S. Villa-Way Master's Philip D. Donna's Joy of Sugar Grove
¶Seven Maples Jean Jr4 309 618 6457 350
S. Villa-Way Master's Philip D. Donna's Jean of Seven Maples
Seven Maples Zelda Jr2 328 656 6689 376
S. Villa-Way Master's Philip D. Elmbeth Lucky Zelda

Simon, Ross & Rosa M., Sunset Ridge, Nova, Ohio.
Mary's Mistress Mary Jane Sr2 357 714 9153 500
S. Villa-Way Masterful D. Marion's Careless Mary

Sisters of Providence, Hidden Gold Dairy, Saint Mary-Of-The-Woods, Ind.
¶Hidden Gold Cyrene's Cassie 7 207 414 5413 237
S. Kenfleur's Dicta Cyrene D. Eileen of Hidden Gold

Skaar, Chris, Pine Ridge Farm, Hayward, Minn.
Pine Ridge Lady Sr2 325 650 8693 481
S. Boulder Bridge Combine D. Pine Ridge Lucy's Lady

Skaar, Chris & James, Pine Ridge Farm, Hayward, Minn.
¶Pine Ridge Blondie Girl Sr2 344 688 7980 395
S. Boulder Bridge Combine D. Pine Ridge Randy 2d

Skaar, M. S. & C. A., Cor-Alfa Farm, Hayward, Minn.
¶Linda of Cor-Alfa Farm Sr4 331 662 10673 571
S. Boulder Bridge Comet D. Lena Rivers of Cor-Alfa Farm

Skaar, P. J., Green Needles Farm, Hayward, Minn.
¶Dixie's Cutie 9 308 616 8920 487
S. Boulder Bridge Comet D. Crooner's Dixie

Skinner, Miles W., Walnut Lane Farm, Berrien Center, Mich.
Truly's Pride of Walnut Lane Jr2 365 730 7813 419
S. Rose's King of Meadow Lane D. Ada's Truly of Walnut Lane

Smith, Charles F., Jr., Oakland Manor Farms, Union Bridge, Md.
Oakland Manor Nora Jr2 317 634 8096 453
S. McDonald Farms Inheritor D. Nonie Oakland Manor

Smith, Clarence, Jr., Primghar, Iowa.
¶Anzac's Lady June 5 321 642 8015 413
S. Whitebreast Anzac D. Ken's June Molina

Smith, George L., Marion, Ind.
Hoosier K.'s Amber Jr2 307 614 5205 223
S. McDonald Farms Kingfish D. St. Albans Glamour's Octave

Smith, Gerard C., Ratcliffe Manor, Easton, Md.
¶Ratcliffe Manor Elsa 5 169 338 5220 209
S. Spar Hill General King D. Ratcliffe Manor Stella
¶Ratcliffe Manor Janie 6 176 352 5537 245
S. Jewell's Cathedral King D. Ratcliffe Manor Shirley
¶Ratcliffe Manor Shirley 11 179 358 6068 248
S. Sherwood Forest Magician D. Klondike Royal Gypsy

Smith, J. Franklin, Smithmont Farm, Murphy, N. C.
Hesterdale Franchise's Fay Sr4 214 428 2865 132
S. Rockingham Franchise D. Dorothy's Christine
Notla Pauline Sr4 249 498 4841 203
S. Aileen's Benjamin D. Notla Polly
Smithmont Peer's Cleo Jr3 259 518 5354 221
S. Riegeldale Emory's Peer D. Woodside Herman's Christine
Smithmont Peer's Dinah Sr2 209 418 4316 233
S. Riegeldale Emory's Peer D. Riegeldale Mek King's Diana
Smithmont Peer's Starleen Jr3 287 574 4933 252
S. Riegeldale Emory's Peer D. Electric City Starlight
Swan Ponds Henlee's Opal Sr4 283 566 5757 287
S. Klondike Henlee D. Swan Ponds Opal

Smith, J. Roy & Elton R., Med-O-Bloom Farm, Caledonia, Mich.
Lockshore Crusader's Sylvia Jr2 293 586 5782 282
S. Lockshore Swan's Crusader D. Lockshore Prince's Sylvia
Med-O-Bloom Lora Sr4 227 454 7282 293
S. Rosemont Majesty D. Gertrude of The Kinsmith Farm
Shi-wa-see Alice Sr2 365 730 11091 522
S. Meadow-Gold Prince Rex D. Shi-wa-see Allie
Wendy of The Annadale Jr2 321 637 10380 555
S. Meadow-Gold R. Warrior D. Susan's Trixie of The Annadale

Smokler, David G., Holtex Farm, Dallas, Texas.
Holtex Philosopher's Gem Jr2 265 530 4154 201
S. Woodacres Royal Philosopher D. St. Albans Blend's Geneieve

Smokler, L. H., Holtex Farm, Dallas, Texas.
¶Carlyn's Valor's Levity 7 324 648 6193 293
S. Ransom Midget's Marmaduke D. Meadowlark Valor's Lively
Holtex Philosopher's Princess Sr2 277 454 4514 233
S. Woodacres Royal Philosopher D. Carlyn's Iowana
Holtex Royal Duchess Jr2 160 320 2229 97
S. Woodacres Royal Philosopher D. Carlyn's Iowana

Snarr, Ward, Wardhaven Farm, Siler City, N. C.
Wardhaven Liza Jane 7 365 730 10369 497
S. Maxim's Laddie of Quail Roost D. Champion's Eno Julie
¶Wardhaven Maxim May Jr4 296 M592 8384 384
S. Wakefield Royalist D. Wakefield May
¶Wardhaven Rose Darnley Sr4 135 270 4433 210
S. Rose Maxim May King D. Princess Darnley of High View

Snow, Herbert A., Snow Summit Ranch, Park City, Utah.
Bonnibell Plume Jr2 274 548 8853 350
S. Bonnibell Supreme D. Chuckanut Phyl-A
Catherine of Snow Summit 6 361 722 8395 386
S. Benbrook Philosopher D. Clover of Delphi Dell
Donna of Benbrook 8 315 630 8852 407
S. Lad's Neon of Middale D. Dametella of Chicona
Kattie of Benbrook 7 345 690 9751 434
S. Lad's Neon of Middale D. Kalo of Tangent
Merle of Snow Summit 7 295 590 7388 341
S. Valley Pride's Royal Lad D. Valley Pride's Buttercup
¶Naomi of Benbrook 8 293 586 7525 326
S. Lad's Neon of Middale D. Nasturtium of Chicona
Snow Summit Bell Jr3 290 580 8264 334
S. Lad's Neon of Middale D. Traveler's Bess of Baker View
Snow Summit Clover Jr4 170 340 4428 210
S. Chuckanut Hattie's Lad D. Cloverhill Supreme's Cherry
Toponis Deacon's Roma 5 101 202 2619 108
S. Toponis Truman's Deacon D. Toponis Reuben's Robie

Snyder, J. Herbert, Locustcrest Farm, No. 1, Union Bridge, Md.
¶Locustcrest Dicta Betty Jr3 305 602 8792 412
S. McDonald Farms Dictator D. Locustcrest Charity Becky
¶Locustcrest Hustle Empress 5 312 621 8174 379
S. McDonald Farms Hustler D. Locustcrest Charity Princess
Locustcrest Hustle Karen Sr2 285 562 5299 245
S. McDonald Farms Hustler D. Locustcrest Dicta Karen

Snyder, J. Herbert, Locustcrest Farm, No. 2, Union Bridge, Md.
Cadiz Hills Magic Betty Sr4 300 597 8551 412
S. Penn Villa's Magic D. Franchester Betty
Cadiz Hills Monimarcia Sr3 310 617 6721 310
S. Foremost Monitor D. Willow Brook's Violet Marcia
Locustcrest Hustle Modesty Sr2 364 724 7505 410
S. McDonald Farms Hustler D. Locustcrest Royal Model
Locustcrest Hustle Roselle Jr3 267 534 6128 275
S. McDonald Farms Hustler D. Locustcrest Dicta Rosanna
Locustcrest Valor Martha Sr2 365 730 6944 350
S. Foremost Royal Valor 3d D. Locustcrest Royal Mazie

South Dakota State College, Brookings, S. Dak.
Campanile Informer Flash Sr2 365 1060 8943 493
S. McDonald Farms Informer D. College Flash Sensation
Campanile Informer Mayetta Jr3 365 1044 8112 438
S. McDonald Farms Informer D. College Mayette
Pineval Helena Jr2 340 680 7878 379
S. Valley Gem Horatio D. Mary of Pine Valley
¶Pineval Norinda 5 365 730 11157 495
S. Rambler of Delphi Dell D. Norma of Pine Valley
¶Theo-Vale Forlo 8 365 730 12437 554
S. Langwater Western Admiral D. Daffodil of Delphi Dell

Spencer, O. C., Pine Valley Farms, Cle Elum, Wash.
¶Barrie of Pine Valley 6 285 570 8767 403
S. Valley Gem Fireman D. Kliphoek Bonnie
¶Pineval Bettina Sr4 365 730 10636 531
S. Douglaston Baron Burton D. Theo-Vale Vanessa

Sprole, M. W., Mr. & Mrs., Bonnie Vista Farm, Mason City, Iowa.
¶Bonnie Vista's Snowflake 6 238 476 4214 294
S. St. James Philosopher's Leader D. Valentine's Snow-Ball

Stark, Thomas, Jr., Cedarow Farm, Amelia, Va.
Daisy's Lily of Pleasant View 6 365 730 9642 403
S. Quail Roost King Balkus D. Butterboy's Daisy of Red Lawn

Stark, Thomas, III, Amelia, Va.
Nutshell Mirmir Jr4 342 684 7736 456
S. Spring Knoll Aguar D. Eagle Nest Mimir May

Stauffer, Ira, Valmark Guernsey Farm, Lynden, Wash.
Pansy's Susan Sr2 360 720 8817 435
S. Rozelyn Danny D. Lady Ann's Pansy

Stephenson, John L., Zephyrs, Danville, Ind.
Zephyrs Maxim Elsie Sr3 291 582 8737 447
S. Cesor Hoosier Maxim D. Dinetta of Twin Locust
Zephyr Maxim Suzette 5 309 618 9761 505
S. Cesor Hoosier Maxim D. Nobleman's Paulette

Stevens, F. K., Mrs., Stonehouse Farm, Gladstone, N. J.
Stonehouse Gallantry 8 331 662 8921 412
S. Stonehouse Ebenezer D. Stonehouse Crisis
Stonehouse Radiance 5 288 576 6581 327
S. Brookmead's Boss D. Stonehouse Morning Glory

Stevens, L. B., Shoreland Farms, Oconomowoc, Wis.
¶Shoreland Golden Dawn Lady 5 324 648 8104 402
S. Shoreland Chedco D. Shoreland Dawn

Stevens, R. S., Aptakisic Farm, Prairie View, Ill
¶Barrington Court Greta 6 359 718 6485 332
S. Dandy of Barrington Court D. Zuelieka of Daisy Lane
¶Old Home's Lindela 7 365 730 12202 637
S. Cesor Noble's La Noce D. Old Home's Lily
¶St. James Duke's Janice 8 365 730 15300 738
S. St. James Philosopher's Duke D. St. James Prince's Jeanette

Stiles, Charles H. & H. Lyndon, Greenacres Farms, Moira, N. Y.
Greenacres Ex Jamaica Sr2 365 730 8223 391
S. McDonald Farms Excelsior D. Greenacres Jamaica

Greenacres K. January Sr2 336 672 8005 390
S. Greenacres Jubilee King D. Greenacres January

Stonorov, Oskar, Montcalm Farm, Phoenixville, Pa.
Broadwater Bountiful Jr4 302 604 7802 323
S. Langwater Airflow D. Broadwater Cleopatra

Stouder, H. O., Fawn Isle Farm, South Whitley, Ind.
A. C. Margurite of Nosker Farm Jr2 304 608 7295 398
S. Ridgtydale's Alert Challenger D. G. P. Margie of Nosker Farm
¶Fawn Isle Patsy Sr3 359 718 7188 422
S. Polly's Alert of Nosker Farm D. Reliance Peggy
Meadow Lodge Climax's Q. Marie Sr2 364 728 7823 470
S. Meadow Lodge Rex's Climax D. Meadow Lodge Queen Marie

Strickland, Harold L., Lanandy Farm, Rockfall, Conn.
Lanandy Brilliant Alice Jr3 365 730 8175 429
S. Homeland Slogan's Brilliant Boy D. Lanandy Sequel Alice

Stultz, Raymond & Son, Sandcut Guernsey Farm, Terre Haute, Ind.
¶Otter Creek's Hilda Jr4 302 604 10230 449
S. Kenfleur's King d'Or D. Stockdale's Emily Julia
¶Sandcut Tillie Sr2 200 400 5367 271
S. Gayoso L. Yankee D. King's Tibbie of Crane Farm

Sullivan, Aisy, River View Farms, Bluemont, Va.
¶Sandco Abelina Jr4 337 674 5798 329
S. McDonald Farms His Excellence D. Benton's Nola
¶Benton's Beryl 7 300 600 10072 486
S. Mt. Ararat's Sir Lucky D. Benton's Barbara's Bess

Sullivan, Albert J., River View Farms, Bluemont, Va.
¶Benton's Excellent Sylph Sr4 263 526 7631 346
S. McDonald Farms His Excellence D. Benton's Sylph

Sunnyhill Farms, Incorporated, Imperial, Pa.
Riegeldale Emory's Delphia Sr4 365 1095 13318 714
S. Riegeldale Melba's Emory D. Valkyrie Delphinium

Suter, Clement, Orchard Lane Farm, Bluffton, Ohio.
¶Amir's Rose of Orchard Lane Jr4 318 636 7924 453
S. Raemelton Corking Amir D. Sunny Lad's Roselda
¶Ann C. of Orchard Lane Jr3 305 610 7956 377
S. Gray Haven Argo's Constant D. Franchester Proud Astor
¶Pauline C. of Orchard Lane Jr3 301 602 8548 428
S. Gray Haven Argo's Constant D. Pride of Orchard Lane

Sutphin, J. J., Dixie Dairy Farm, Wellville, Va.
Dixie Farms Helen Jr3 250 500 4609 221
S. Buttercup's King Maxim D. Mauddie's Four Oaks of Dixie
Dixie Farms Mirth Jr2 321 642 6606 348
S. Buttercup's King Maxim D. Mirth's Empress of Dixie
Twilight's Dolly of Dixie 5 365 730 8602 431
S. Quail Roost Eminent Model D. Ambition's Twilight

Swales, G. O., Crescent Stock Farm, Johnson, Wash.
Crescent's L. Cherry Jr2 365 730 7802 386
S. Chicona Langtry D. Crescent's Lad's Clara
¶Crescent's L. Gwen Jr3 297 594 8496 377
S. Chicona Langtry D. Brabakers L. Gladiss
Crescent's L. Prue Jr2 295 590 6155 272
S. Chicona Langtry D. Crescent's Phyl Pansy
¶Crescent's Phyl Bess Jr4 365 730 10894 538
S. Crescent's Phyllister Lad D. Don Alda Hardwick's Bessie
Crescent's Phy'l Ruth Sr2 308 616 6441 303
S. Crescent's Phyllister Lad D. Crescent's Golden Roma

Sween, S. B., Mentor Farms, Volga, S. Dak.
Mentor Casparo Babe Sr2 342 673 5760 266
S. Penn Villa's Casparo D. Mentor Royal Babe
Mentor Conservative Royal Babe Sr2 315 624 7277 334
S. Liseter Royal Mentor D. Mentor Conservative Babe
Mentor Royal Carrie Sr2 365 730 7780 411
S. Liseter Royal Mentor D. Mentor Conservative Carrie

Taylor, Fay E., Wellington, Kans.
Iva's Ivadelle Sr4 320 626 7576 410
S. Keltner's Red Champ D. Oven's Princess Iva

Taylor, J. W., Chelten Farm, Las Cruces, N. Mex.
Luxerin Equity's Charmer Jr2 313 626 8427 393
S. Boulder Bridge Equity D. Luxerin Quartermaster's Rosa

Taylor, W. M., Silver Moon Farm, Bernardston, Mass.
Silver Moon Faith Jr3 365 730 6881 346
S. Ladderlook Hornpipe D. Peerless Shamrock Biddy
Silver Moon Flicker Jr3 365 730 8915 397
S. Ladderlook Hornpipe D. Raider's Red Wing Arbutus
¶Silver Moon H. Ellen Jr4 357 714 7881 399
S. Ladderlook Hornpipe D. Peerless Starlight Anna
Silver Moon H. Felicia Jr3 336 672 7162 321
S. Ladderlook Hornpipe D. Raider's Clover Benedit
Silver Moon Starlight Florine Jr3 336 672 7786 349
S. Ladderlook Hornpipe D. Red Wing's Starlight

Tedrow, Paul E., Golden Glow Farm, Delta, Ohio.
¶Gray Haven Corking's Bonnie 5 330 660 8700 436
S. Gray Haven Royal Corking D. Gray Haven Prince's Bonnie

Tedrow, Wave, Golden Glow Farm, Delta, Ohio.
Golden Glow Janice R. Jr2 329 658 10647 500
S. Owen's Place Gladys' Royal D. Mischief's Janie
Golden Glow Jeanette R. Jr2 283 566 6072 272
S. Owen's Place Gladys' Royal D. Golden Glow Ambler's Janet
Golden Glow Pet R. Jr2 306 612 7194 379
S. Owen's Place Gladys' Royal D. Milmar Candace's Pet
¶Golden Glow's Bonnie S. Jr4 365 730 7119 445
S. Garnet's Standard of Belmont D. Pleasant View's Jane

Thatcher, George W., Rancho Bye George, Albuquerque, N. Mex.
Flume Farm Valor's Hilda Jr2 298 596 5402 257
S. Rancho Flume Farm Valor D. Flume Farm Warrior's Hilda
¶Flume Farm Valor's Red Pearl Sr3 335 670 8043 374
S. Rancho Flume Farm Valor D. Flume Farm Royal's Pearl

Thompson, Evelyn, Friendship Hill Farm, New Geneva, Pa.
¶Graceland Forward's Alice Jr3 299 598 6748 346
S. Graceland Forward D. Clutter Farm Lois

Todd, George L., Estate, Okaw Valley Guernsey Farm, Sullivan, Ill.
Crocker Farms Banner Sr2 213 426 4049 183
S. Foremost Badger D. Hightide's Royal Cosmos
¶Daniel's Curio Sr4 240 480 5151 335
S. Daniel of Ore Hill D. Cutie of Ore Hill
¶Daniel's Ella Jr4 279 558 7006 334
S. Daniel of Ore Hill D. Golden Allen's Ellen
¶Daniel's Elnora Sr4 303 606 5845 309
S. Daniel of Ore Hill D. Golden Allen's Ellen
¶Daniel's Golden Ellen 6 201 402 3882 191
S. Daniel of Ore Hill D. Golden Allen's Ellen
¶Great Oaks L. Claire Jr4 365 730 4894 268
S. Argilla L. Legacy D. Greenfield V. Wilma
¶Lady of Ore Hill 8 228 456 4341 232
S. Mound City Monarch D. Queen Ann of Ore Hill

Toney, Warren & Son, Willow Run Farm, Berrien Springs, Mich.
Dexter's Dairymaid's Delight Sr2 268 536 4777 245
S. Superior's Dexter D. Oak Island's Dairymaid

Trease, D. H., Maple Shade Farm, Upper Sandusky, Ohio.
Maple Shade's Cadet Gal Jr2 312 743 6423 338
S. Pine Manor Royal Cadet D. Lad's Beauty of Maple Shade

Tucker, Roscoe, Estate, Spring Branch Farm, Russiaville, Ind.
¶Hunter's Juddie Girl Jr3 365 730 8577 413
S. Grain Meadow Hunter D. Juddie of Spring Branch

Turner, Alson E., Cassland Farms, Greenfield, Ind.
Cassland Julia Anne Jr2 239 478 4901 240
S. Cassland Starlight Royal D. Sandra Kay's Lela

Upham Downs Farm, Middletown, Del.
Proson's Martha Sr2 365 730 8624 450
S. Proson D. Hope's Son's Lassie

Urquhart, R. M. & Marion, Greenwood Farms, Wayne, Pa.
Greenwood's Valley Girl Jr3 319 700 8849 406
S. Frewvale Indicator D. Carol of Walnut Grove

Vanderheyden, Charles E., Lawnview Guernsey Farm, Stockton, Ill.
¶Lawnview G. Fawn's Jewel Jr3 281 562 6423 304
S. St. Albans Grandee D. Milne's Champion's Fawn
¶Lawnview Queen M.'s Alice Jr4 217 434 4849 234
S. Kenfleur's Garbo Alert D. Milne's Queen M.

Vaughan, A. Edward, East Bridgewater, Mass.
¶Elmhurst Royal Queen Sr4 295 590 5737 287
S. Woodacres Royal Banner D. Two Cedars Cleopatra

Vaughan, A. Edward, Estate, East Bridgewater, Mass.
¶Aldrich Farm Majorca Sr4 327 654 8434 443
S. Conrad's Peter D. Secret's Rigoletta
Elmhurst Queen Jessamine Jr3 329 658 6946 324
S. Langwater Counterman D. Green Meads Lady Jay
¶Elmhurst Royal Blanche Sr4 292 584 5573 224
S. McDonald Farms Fearless D. Edgewood Farm's Lita

Vaughan, James H., Vaughandale, Burkeville, Va.
¶Vaughan's Nancy 6 289 578 7165 342
S. Nellie's Butter Boy D. Vaughan's Hazel
¶Vaughan's Pearl Jr4 362 724 7951 404
S. Martha's Maxim D. Vaughan's Hazel

Vermont Agricultural Experiment Station, Burlington, Vt.
¶U. V. M. Raider Rosalie 8 313 626 7354 339
S. Mount Hope Raider D. U. V. M. Rosebud
¶U. V. M. Superb Ramona 6 309 618 7975 349
S. Cornell Royal Superb D. U. V. M. Viking Ramona

Verney, Gilbert, Verney Farm, Bennington, N. H.
Birchtree May's Beauty 5 295 590 6488 361
S. Green Meads King James D. Linwood Deb

Virginia Polytechnic Institute, Blacksburg, Va.
¶V. P. I. Glamour Hannah Jr4 183 366 4198 187
S. Mobjack Glamour D. V. P. I. Maxim's Dainty
V. P. I. Majesty Ellie Judy Sr2 293 586 7950 456
S. Midview Majesty's Truce D. V. P. I. Maxim Ellie
¶V. P. I. Majesty Evergreen Index Sr3 118 236 2906 157
S. Midview Majesty's Truce D. V. P. I. Maxim Evergreen
¶V. P. I. Maxim Elma 7 293 586 5175 279
S. Quail Roost Lucky Maxim D. V. P. I. Glamour's Augusta
¶V. P. I. Maxim Excelsior 7 255 510 4340 230
S. Quail Roost Lucky Maxim D. V. P. I. Glamour's Coleen

Voss, Albert G., Oaklawn Farm, Below Creek, N. C.
¶May's Romeo's Garnet 5 336 672 7803 343
S. Rocky Reach May's Romeo D. King's Garnet

Wagner, Ralph H., Barron, Wis.
¶Appia's Beauty Sr3 346 692 9853 425
S. Shantituck Juryman D. Fern Valley Appia

Walker, Clifton N., Homefields, Wiscasset, Maine.
Homefields SB Bonnie Jr2 271 539 5154 237
S. Rosewald Flute's Sunny Boy D. Homefields A. Trixie

Wallin Brothers, Tuolumne Acres, Turlock, Calif.
¶Circle L Beau's Anne 5 210 420 6293 309
S. Philosopher's Beau Geste D. Argevna Lady Anne
¶Happyholme Magic Flonless Jr3 282 564 8149 364
S. Sonoma Magician D. Sonoma Flonless
¶Prestdale Renown's Grace Jr3 252 504 7728 459
S. Renown of Prestdale D. Duke's Gardena of Prestdale
¶Toleta Mia of El Verano 7 258 516 8082 409
S. King Masher of Adohr Farms D. Lolita of El Verano
Tuolumne Peer's Dalhia Jr2 202 404 3289 182
S. Gayoso Coronation Peer D. Tuolumne Acres Delta

Waltz, Mabel & Olin, Freelands Farm, Columbus Grove, Ohio.
¶Freelands Content Sr3 315 630 9699 472
s. Freelands Dynamic Prince D. Freelands Bonnita
Freelands Marigold Sr2 365 730 9759 480
s. Freelands Dynamic Prince D. Freelands Daisy May

Ware, Malcolm C., Wataquadock Farm, Bolton, Mass.
Chedco Allure Jr2 301 825 8311 430
s. Flying Horse Lute's Colonel D. Chedco Charm
Priscilla of Bolton Abbey Sr4 365 1042 13591 628
s. Roughwood Advance D. Gilda of Bolton Abbey
Salome of Bolton Abbey Jr3 288 864 11011 506
s. Prince Krishna de Cartaret D. Katrina of Bolton Abbey
Serita of Bolton Abbey Sr3 365 730 10021 440
s. Roughwood Advance D. Gilda of Bolton Abbey
Sylvia of Bolton Abbey Sr3 325 897 8933 423
s. Greenway Invader D. Leonora of Bolton Abbey
Valentia of Bolton Abbey Jr2 280 752 8298 401
s. Deershorn Fashion Lad D. Isolde of Bolton Abbey
Victoria of Bolton Abbey Jr2 218 436 5039 258
s. Deershorn Foremost D. Ninon of Bolton Abbey
Virginia of Bolton Abbey Jr2 257 514 6313 284
s. Deershorn Foremost D. Natalia of Bolton Abbey

Warner, Paul, Roselawn Farm, Cuba, N. Y.
Roselawn Joyce Jr2 334 631 8109 331
s. Rex of Somerset D. Klea of Somerset

Warner, W. B. & Sons, Warners Boroside Farms, Red Lion, Pa.
¶Coldspring's Hardwick's Ruth 6 222 444 5057 256
s. Hardwick's Royal D. Coldspring's Romulus' Rosie
¶Lesser's Hardwick Rosie Jr4 302 604 9008 460
s. Coldspring's Hardwick's Knight D. Fritzlyn Val Lida
¶Warners G. B. Loleta's Rae 5 311 622 7722 367
s. Foremost Gold Bond D. Warner Rae's Loleta

Washington, State College of, Pullman, Wash.
Bonnibell Beauty Rose Jr2 365 730 6650 357
s. Bonnibell Nora's Lad D. Coronation Beautiful
Chinook Bandleader Anna Sr2 296 888 7444 397
s. Chicona Bandleader D. Peony of Chicona
¶Damask of Chicona 5 276 828 6525 316
s. Chicona Pentland D. Diadem of Chicona

Watkins, Charles F., Belton, Mo.
Bonita of Lakeland Sr2 296 592 6802 375
s. Betty's Prize of Oak Hall D. Bessie of Lakeland
¶Boots of Lakeland 8 365 730 7353 388
s. Cooper's Superb D. Mandy of Lakeland
¶Jessie of Lakeland Jr3 357 714 7476 391
s. Cooper's Superb D. June of Lakeland

Weaver, Earl Jay, Clarion Farm, Goshen, Ind.
Lone Manor Blossom Jr4 365 730 7777 511
s. McDonald Farms Combination D. Tillie of County Line Farm

Weise, Ellwood C., Evergreen Farm, Washington, Conn.
Rene's Elsie of Evergreen Jr2 316 632 9538 485
s. Flagboy of Evergreen D. Rose-Rene of Evergreen

Weldy, Dale D., Clearland Farm, Elkhart, Ind.
Clearland Butterfat Jenny Jr2 356 712 7707 348
s. Mulhocaway Butterfat Herod D. Clearland Butterfat Cherry

West Hill Farms, Incorporated, Stamford, Conn.
¶Meads Rose Masher Jr3 180 360 4045 194
s. Greenway Harvester D. West Hill's Rose Masher

Wetzel, Ruth E., Birch Knoll Farm, Phoenixville, Pa.
Birch Knoll's Rilma Mariana Jr3 330 656 6920 395
s. Rilma's John of Frogner D. Valiant's Mary of Frogner
Fort's Aggie Rose Sr3 314 619 7352 396
s. Locust Lane Fort D. Aggie Rose of Locust Lane
Valiant's Mary of Frogner 6 300 599 7403 439
s. Carremont Valiant D. Mary Lou of Frogner

Whitcomb, H. H., Whitcomb Farms, Littleton, Mass.
¶Nashoba Agrippa's Krystangela Jr3 302 604 9199 393
s. Langwater Agrippa D. Nashoba Belrose Krystina
¶Nashoba Butterfat Daisy Jr4 292 584 8843 391
s. Butterfat Reliance of Lynbrook D. Nashoba Phadread's Daisy
¶Nashoba Valdread's Iris Sr3 286 572 8147 373
s. Nashoba Dreadnought's Valiant D. Iris Blue Belle Valiant

White, Ogden, Alamatuck Farm, Far Hills, N. J.
¶Alamatuck Philosopher's Pride Sr3 306 612 10842 465
s. Hominy Hill Philosopher D. Spruce Run Governor's Pansy
¶Oldrich Philosopher's Hope Jr4 241 482 5866 277
s. Hominy Hill Philosopher D. Oldrich Peerless Polly

Widman, Eugene, Maple Acres, Fremont, Ohio.
Doc's Bellan of Pomona Acres Sr3 312 624 8655 494
s. Bellan Coronet of Pomona Acres D. Doc's Pride of Pomona Acres
Pomona Acres Charlotte Sr3 315 630 8765 459
s. Fireside Coronet D. Star of Pomona Acres
Pomona Acres Jewel Sr2 309 618 9072 441
s. Bellan Coronet of Pomona Acres D. Bess Queen of Pomona Acres

Widman, J. L., Pomona Acres, Fremont, Ohio.
Pomona Acres Chum's Tiny Sr2 307 614 8663 432
s. Tul-lea's Chum D. Pomona Acres Tiny
Pomona Acres Clara Sr4 305 610 8642 488
s. Fireside Corporal D. Docile of Pomona Acres
Pomona Acres Darkie Lady Jr2 315 630 7225 328
s. Bellan Coronet of Pomona Acres D. Pomona Acres Darkie
¶Pomona Acres Judy 5 276 552 10269 490
s. Fireside Coronet D. Pomona Acres Mary
Pomona Acres K. Betty Jr2 251 502 6247 313
s. Pomona Acres Jay D. Pomona Acres Betty
Pomona Acres K. Rosebloom Jr2 293 586 7838 403
s. Pomona Acres Jay D. Pomona Acres Rosebloom
Pomona Acres K. Starlight Jr2 256 512 6190 311
s. Pomona Acres Jay D. Pomona Acres Starlight
Pomona Acres Margie Sr2 365 730 8451 443
s. Bellan Coronet of Pomona Acres D. Pomona Acres Judy
Pomona Acres Princess Sr2 365 730 6317 386
s. Bellan Coronet of Pomona Acres D. Bessie Queen of Pomona Acres

Willey, D. Herbert, Almosta Farm, Eden, Md.
Tanana of Bonnie Blink Jr4 313 626 8292 384
s. Brooklandwood Sentry D. Bonnie Blink Viola

Willow Brook Company, Willow Brook Farms, Catasauqua, Pa.
¶Best Man's Daisy of W. B. 12 365 730 8200 346
s. Willow Brook's Best Man D. Procris' Daisy of W. B.
¶Bill Rilma's Alma of W. B. Jr3 343 686 6406 334
s. Cathedral Bill Rilma D. Hector's Althea of W. B.
¶Billy's Cynthia of W. B. 6 365 730 8072 357
s. Willow Brook Regent's Billy D. Best Man's Daisy of W. B.
¶Hector's Bessie of W. B. 5 311 622 7629 378
s. Valleywood Hector D. Procris' Sally of W. B.
¶Hector's Daisy of W. B. 8 326 652 12416 607
s. Valleywood Hector D. Best Man's Daisy of W. B.
¶Hector's Evelyn of W. B. Sr4 342 684 10841 576
s. Valleywood Hector D. Lindy's Evelyn of W. B.
¶Procris' Wilhelmina of W. B. 14 284 568 6915 311
s. Pride's Duchess' Procris D. Fisherman's Ann of W. B.
¶Regent's Laurel of W. B. 11 365 730 7448 411
s. Meadow Brook Butterfat Regent D. Highland Laurel
¶Regent's Rilma of W. B. 10 365 730 9462 482
s. Meadow Brook Butterfat Regent D. Pride's Rilma of W. B.
Royal's Dolly of W. B. Sr2 314 628 7871 367
s. Coldspring's Hardwick's Royal D. Daisy of W. B.

Wilson, Alfred G., Mrs., Meadow Brook Farm, Rochester, Mich.
¶Lockshore Croixland's Damsel Sr4 250 500 4495 236
s. Lockshore Croixland D. Lockshore C. Damsel
Meadow Brook Theresa's Joy Jr2 308 616 7931 404
s. Spar Hill Demetrius D. Meadow Brook Theresa

Wilson, Gilbert A., Thum Gold Guernseys, Deckerville, Mich.
¶Hooper's Yellow Daisy 8 354 708 13601 666
s. Loyal of Meadow Brook D. Cyclone's Susie Belle
¶Sashabaw Jules' Fan Tan Sr4 365 730 9752 498
s. Cesor Noble's Jules D. Sybil of Clear View

Wing, Raymond E., Twinwing Farm, Putnam, Conn.
¶Twinwing Baroness Cecelia Jr4 314 942 9399 449
s. Flying Horse Baron D. Twinwing Valentine Charlotte
¶Twinwing Noble Patsy 6 311 872 9672 408
s. Grassland Neefus D. Twinwing Patricia
Twinwing Proud Anna 12 285 570 6038 274
s. Charlescote Pomfret D. Twinwing Valentine Annabelle
Twinwing Steadfast Margo Jr2 336 672 8208 333
s. Twinwing Steadfast D. Twinwing Royal Madeline
¶Twinwing Valentine Sandra Sr4 326 652 7958 358
s. Grassland Paul D. Maple Curve Sopha

Winter, John, Jr., Green Valley Farm, Hitchcock, Okla.
¶Winter's Anneta Jr3 305 610 7998 499
s. Meadow Lodge Mark Lad D. Winter's Contented Betay Ann

Wisconsin, University of, Madison, Wis.
U. W. Cherry Commander Sr2 312 624 7957 397
s. Blakeford Commander D. U. W. Cherry Janus
U. W. H. Girl Wilmer Jr2 324 648 8807 410
s. Blakeford Wilmer D. University Butterfat Lady
U. W. Merry May Sultan Jr2 365 730 9659 424
s. Blakeford Sultan D. U. W. Merry May Brummel

Wohletz, Walter E., Meadow Lane Farm, Effingham, Kans.
Hypo Hill Majorette 7 199 398 3101 145
s. Ransom Georgiana's Gladiator D. Admiration Paola

Wood, B. C., Woodcroft Farm, Galesville, Wis.
Woodcroft Honoria Sr2 294 588 7771 351
s. Gaylord Squire's Maximus D. Janus' Girl of Frenchville

Wood, Thomas E., Wood Acres Stock Farm, Saint Martin, Ohio.
Darlene's Golden Beauty Sr2 207 414 3329 151
s. Flo Gold Chieftain D. Darlene's Gold
¶Dream Child Jr4 195 390 5245 249
s. Rameses Royal Flo Gold D. Goldmead Butterfat Dreamer
Gilded Lily Belle Sr2 131 262 2953 118
s. Flo Gold Chieftain D. Gilded Lily
¶Goldmead Silver Ella 8 282 564 8786 369
s. Langwater Silver Trophy D. Pretor's Royal Ella
Miami Millie Lynette Jr3 291 582 6320 269
s. Flo Gold Chieftain D. Brookside's Eileen
Royal Lindy Lulu Jr4 317 634 8162 339
s. Rameses Royal Flo Gold D. Brookside's Lily Lou
Silver Ella Beauty Jr2 291 582 6264 263
s. Flo Gold Chieftain D. Goldmead Silver Ella
Starbright Twilight Jr3 365 730 10321 441
s. Flo Gold Chieftain D. Brookside's Lily Lou

Wright, Jesse G., Ninovan Farms, Nimrod Hall, Va.
¶Ninovan King's Estelle Jr3 319 638 9368 444
s. Fritzlyn Glen King D. Ninovan Lady May

Wright, Russell, Sagamore Farm, Galien, Mich.
¶Sagamore Alicia Rosalie Sr3 322 690 9703 519
s. Maple Lawn Farm Abe D. Sagamore Daisy June
¶Sagamore Daisy June 6 338 725 14699 686
s. Frolic of Buchanan D. Sagamore Daisiania

Wunsch, Leslie R., Sheboygan, Wis.
¶Grenfel Adele Jr3 284 568 7427 352
s. Grenfel Butterfat Odin D. Grenfel Glenwood Evening Belle
¶Majestic's Martha Sr3 288 576 5904 271
s. Sedgley Majestic D. Ambitious' Pretty Mariann
¶Noble's Nancy of Sunnyshores 10 296 592 9519 431
s. Homestead Noble Lavinius D. Sallie's Bonnie of Lakeside
¶Noble's Rose of Sunnyshores 10 257 514 8490 394
s. Homestead Noble Lavinius D. Grace of Lakeside
Sunnyshores B. Florence Sr2 358 716 7326 330
s. O-Ke-Ta-Ke Bonanza D. Sunnyshores Fairy

¶Sunnyshores Golden Star	Jr4	302	604	9461	475	
s. Monarch's Prince Rex	D. Sunnyshores Goldie					
Sunnyshores Lustre	Sr2	321	642	6937	358	
s. Monarch's Proud Mac	D. Sunnyshores Lilac					

Young, Bion, Dutch Mill Farm, Pleasant Lake, Ind.

Dutch Mill's Colonel's Punch	Sr2	330	660	7804	416	
s. Kneipp Springs Flora's Colonel	D. Gilmore's Pollyan					

Young, Clyde Melvin, Grain Meadow Guernsey Farm, Greentown, Ind.

Grain Meadow Irvin's Thelma	Sr2	133	266	4801	221	
s. McDonald Farms Irvin	D. Grain Meadow Greta					
¶Grain Meadow Joyful	7	300	600	8376	438	
s. Normandy Gypsy King	D. Anna Marie of Prairiedale					

Young, Walter L. & Son, Grain Meadow Guernsey Farm, Greentown, Ind.

Eagle Crest Adnora	Jr2	332	664	6845	286	
s. Langwater Advance	D. Welcome In Forward's Noreen					

Ziemer, Kenneth, Meadow View Farm, Waltham, Minn.

Queen May of Meadow View	Jr4	337	674	8438	468	
s. Brandtjen's Keeper	D. Queen Marie of Meadow View					
Sunny Lass of Meadow View	Jr3	302	604	10923	450	
s. Brandtjen's Keeper	D. Keeper's Blanch of Meadow View					

Zimmerman, C. Edward & M. K., Silver Lake Farm, Center Square, Pa.

¶Silver Lake Blanche	Jr4	280	560	7770	387	
s. Gwynllan Junior	D. Silver Lake Eileen					

Zook, W. H. Dunwoody, Pheasant Hill Farm, Glenmoore, Pa.

Dunwoody's Sensation Nellie A.	Jr2	191	381	4265	225	
s. Fair Field Sensation	D. Ridgewood's Annella					
¶Star Lady Gold	Jr4	300	599	8321	436	
s. Noel's Gold Nugget	D. Quincy May Star					

Platteville Dairy Day

PERFECT weather, beautiful floats, crowds of people, and a good exhibit of Guernseys marked another successful Platteville Dairy Day on September 16. The show included cattle from Iowa, Grant and LaFayette Counties, Wis., which was a good representation of the quality of Guernseys in that area.

Some of the morning was devoted to the judging of the 4-H classes by George Werner. The parade came down Main Street at 11:00 o'clock with bands, floats of every description, and a nice line of riding horses that are seen so frequently in the Southwestern part of the state.

The point of attraction during the afternoon was the judging of the open classes. Many top Guernseys were on exhibit, the outstanding group being the class of aged cows, but it wasn't long before Judge William McKerrow put blue on an excellent cow, Ore Hill Murmaid, owned by Rundell and Miller, Platteville. She was later awarded grand championship of the show. Judge McKerrow placed grand championship for bulls on Ore Hill Major, owned by Lawrence Roddick and bred by Rundell and Miller.

Climaxing the day's activities was the awarding of a beautiful heifer calf from the Ben Nelson herd to Norbert Reuter of Potosi. This calf program is sponsored by the Platteville business men and Guernsey Breeders' Association. They give these heifer calves with the understanding that the first heifer calf from these animals will be turned back, to be given away another year. With the full support of farmers and businessmen this program is working very satisfactorily.

GEORGE D. BRITTS

Calumet County

GUERNSEY breeders of Calumet County brought their wives to a banquet luncheon at Potter, Wis., on November 28. President Earl Lintner presided as toastmaster and County agent Orrin Meyer led the group in singing. Bruno Zuccolo played several pieces on his accordian, and played the accompaniment for group singing.

After the luncheon, Mr. Lintner presented Wenzel Wenig, a farmer from Calumet County, who had made a trip to Europe last summer. He showed colored pictures and answered questions as to conditions in the different countries visited.

George Britts talked to the group on the progress of the Wisconsin Purebred Dairy Cattle Association, and the plans for getting Huddleson M-phase vaccine out over the state.

GEORGE D. BRITTS

Maryland District Association's Plan

THE week of November 27 was put to good use by Guernsey breeders of the State of Maryland in planning for the coming activities for the county and district associations in 1951. Starting with the Delmarva Association in Salisbury and on to the Eastern Shore Association at Centerville, Maryland's Extension Dairyman, John Morris, and fieldmen, Arthur Mulford and Henry Child, met with the directors of the various associations throughout the state.

The trip continued and included the Cecil County Association at Elkton; Baltimore-Harford, Bel Air; Carroll County, Westminster; Frederick County, Frederick; Washington County, Hagerstown, and Southeastern Association, Ellicott City.

At each of these meetings details of the 4-H and FFA calf program were worked out, as well as the planning of field days, parish shows and judging schools, hoof trimming demonstrations, sales and any other activity planned and desired by each local association.

Advance planning, such as these Maryland breeders have done, is constructive towards a more valuable and better balanced program.

HENRY CHILD

Honors To Ronald Jenkins

IN 1940 when Ronald Jenkins of Waukesha County, Wisconsin, was given a three months old pure bred Guernsey heifer by his father, he probably did not imagine how many worth while and profitable chapters it would add to his life's story. For this calf has established a cow family of which he can be justly proud. The offspring of this heifer has won him many blue ribbons in Waukesha and Wisconsin Junior Fairs, a Junior Champion at Waukesha County Dairy Show, Junior Champion female in Wisconsin Centennial and Grand Champion female in Wisconsin Junior Fair in 1950. Spring Ridge Vonnie had the distinction of being Queen for the week in the color contest of 1949, sponsored by the Wisconsin Guernsey Breeders' Association, and Spring Ridge Vanity, a full sister, was the reserve champion in the same contest of 1950.

Ronald's herd from this family now includes five milk cows, three heifers, two bulls and he has sold several. This cow, Verlee's Ethel of Wildwood, and her offspring furnished the background for his farming program in Vocational Agriculture. While in high school, he held several offices in the local Future Farmer of America Chapter, and served as State Secretary of the F. F. A. In recognition of his successful work, he has received the top degree in the organization, that of American Farmer. He was one of the ten Wisconsin boys representing the 12,000 state members which this year were awarded the America Farmer degree at the National Convention in Kansas City in October.

Another pleasant experience Ronald enjoyed in October was attending the Dairy Cattle Congress at Waterloo, Iowa. Here he exhibited a granddaughter of his original calf at the National Junior Guernsey Show.

Much credit to his project work and success must be given to his parents who have cooperated 100 percent with him in his work. Without their help and advice his work would not have been nearly as interesting and profitable. The local and county club leaders have also played an important part in his club work career.

Chat . . .

The *Idaho Farm Journal*, Christmas Issue, honored Mrs. Minnie Miller, Thousand Springs Farm, Wendell, Idaho, and the new Idaho Guernsey president, Leon Fairbanks, LaFair Farm, Boise, with a full page cover picture.

IT WOULD SEEM—

UNSURPASSABLE

HIS SIRE'S THREE NEAREST DAMS AVERAGE 750 LBS. FAT

HIS DAM, GRANDDAM and GREAT GRANDDAM have 3 records that average 764 LBS. FAT

DAM

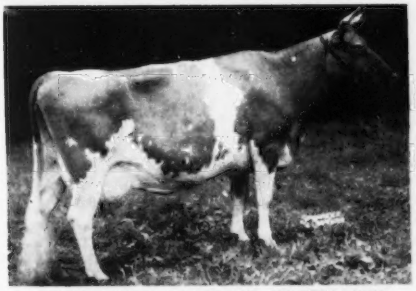

RAEMELTON CORKING QUEEN MAY

Sire: **PINE MANOR LEVITY KING**
65 sons and daughters in P. R.
His 3 nearest DAMS average 14650—750

Dam: **RAEMELTON CORKING QUEEN MAY**
574—Jr3C; 505—Jr4C; 541—5yrsC; 714—6yrs; on test again. An exceptionally good individual.

GRANDDAM

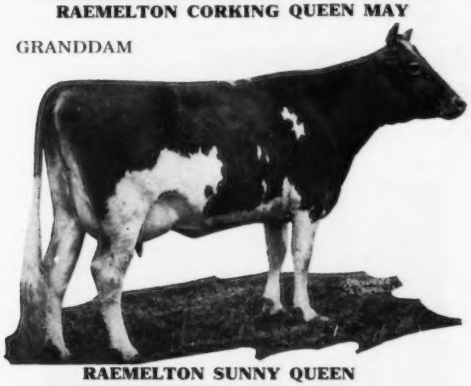

RAEMELTON SUNNY QUEEN

Granddam: **RAEMELTON SUNNY QUEEN**
524—Sr2C; 634—Sr3C; 652—5yrs; 577—7yrsC. Ohio's representative at New York World's Fair. 1st Prize Produce of Dam, Ohio State Fair, 1940. One of 2 best cows in Borden Exhibit, World's Fair, 1939.

Sister to: **RAEMELTON TRIUMPH QUEEN**
637—F; 671—CC; 619—A; 707—AA; 710—A; 835—9yrs; 750—11yrs. Total production—102180 Milk—5451 Fat.

RAEMELTON ROYAL QUEEN
604—EE; 607—BB; 474—AA—915 milkings.
1st Prize Produce of Dam, Ohio State Fair, 1940.

GREAT GRANDDAM

RAEMELTON DUCHESS

Great Granddam: **RAEMELTON DUCHESS**
2nd prize 4-year-old, Ohio State Fair, 1935.
14102—690—G
15493—785—B
13027—642—AA
15465—758—AA
18062—926—A

P. S.—A post card will bring you an extended pedigree of this bull.

HERD FEDERALLY ACCREDITED NO. 43001 OHIO BANG'S ACCREDITED NO. 4

RAEMELTON FARM

ROGER A. BLACK, Owner **MANSFIELD, OHIO** EDWARD M. BROWN, Superintendent

The Twelfth QUAIL ROOST MAXIM SALE — May 7, 1951

The Annual Quail Roost Maxim sales were inaugurated in 1940. For eleven years, on the first Monday in May, we have continued to hold this sale. Each year we plan to have approximately 50 Guernseys; all close-up descendants of Maxim of Linda Vista, through his two most distinguished sons, High Point Prince Maxim and Maxim of Bournedale. We have had two primary aims in holding these sales:— (1) To afford a show window market for breeders using Maxim bulls, and (2) to bring together selected Maxims, of uniformly desirable type for the appraisal of the buying public. That both aims have, in a measure, been attained, may be judged by the summary of the results of the eleven sales held so far, bearing in mind that the great majority of the animals consigned came from small farmer breeders.

1940—	49	head	sold	for	$21,800.00.	Average	$ 444.90.	Top	$ 1,200.00.
1941—	50	head	sold	for	$24,575.00.	Average	$ 491.50.	Top	$ 1,200.00.
1942—	49	head	sold	for	$21,690.00.	Average	$ 442.65.	Top	$ 1,175.00.
1943—	46	head	sold	for	$46,525.00.	Average	$1,011.63.	Top	$ 4,750.00.
1944—	48	head	sold	for	$58,675.00.	Average	$1,222.39.	Top	$ 5,000.00.
1945—	52	head	sold	for	$98,675.00.	Average	$1,897.60.	Top	$17,000.00.
1946—	49	head	sold	for	$84,275.00.	Average	$1,719.90.	Top	$10,000.00.
1947—	48	head	sold	for	$87,375.00.	Average	$1,820.31.	Top	$15,000.00.
1948—	45	head	sold	for	$70,075.00.	Average	$1,557.22.	Top	$ 9,000.00.
1949—	46	head	sold	for	$57,550.00.	Average	$1,251.09.	Top	$10,000.00.
1950—	50	head	sold	for	$75,625.00.	Average	$1,512.50.	Top	$11,000.00.
	532	**head**	**sold**	**for**	**$646,840.00.**	**Average**	**$1,215.86**		

QUAIL ROOST FARMS CONSIGNMENT

In accordance with our custom we will consign to this sale two or three choice bull calves, and one or more females. At present, our most likely prospect is a Raymost son out of Quail Roost Royal Kate, one of the very best cows we have ever had in the herd.

Sire's Full Sister

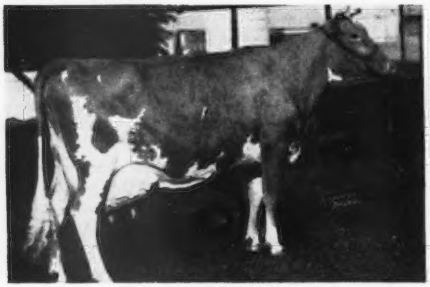

QUAIL ROOST NOBLE PRIMROSE (**$17,000**)
13894—704—GG, 15730—744—Jr4C
Classified Excellent '47 '48
In our herd, four full sisters and Quail Roost Raymost, full brother.

Dam

QUAIL ROOST ROYAL KATE (VG '48 '49)
11823—579—GG, 15257—750—B
Dam of
QUAIL ROOST NOBLE KATE, 12254—621—Jr2
QUAIL ROOST NOMAX KATE, on test Jr2.

Quail Roost Ray Royal, born July 7, 1950, out of Royal Kate by Raymost is a long, growthy calf with considerable white. If Quail Roost Noble Kate has a son (she is due in December) we plan to have him in the sale. Noble Kate won in our state shows this year, both 3-year-old and Best Udder classes. She is in calf to Majesty's Rose's Royal.

On this page, in the next three months, we will tell more about our other consignments to the Maxim sale.

QUAIL ROOST FARMS

GOLDEN GUERNSEY

FEDERAL ACCREDITED — NORTH CAROLINA BANG'S FREE CERTIFICATE 11

GEO. WATTS HILL
Owner

Rougemont, N. C.

RAY G. GRIFFIN, Supt.
W. W. FITZPATRICK, Mgr.

It's Not Too Late To Start the New Year RIGHT

Perhaps your plans call for a new herd sire in 1951. Let us help with your selection—come study our production records, show winnings, and classifications. Here are four we think will suit the discriminating buyer:

1. **DINSMORE BIG BOY**
   Born May 4, 1950
   Sire: FOREMOST MAY ROYALTY
   First daughter finished with
   11627—560—Jr2C
   Dam: DINSMORE MEDICO BEDA
   14297—741—7yrs—365
   2nd dam has over 700 lbs. fat.

2. **DINSMORE FLIPPANT**
   Born November 30, 1949
   Sire: QUAIL ROOST NO MAX KING
   By Quail Roost Noble Maxim out of
   Rivelon Royal Flash.
   Dam: DINSMORE MAXMOST FLORENCE
   14060—707—6yrs—365
   2nd & 3rd dams have over 600 lbs. fat.

3. **DINSMORE DANDY BOY**
   Born July 9, 1950
   Sire: DINSMORE JURYMAN
   Son and brother of EXCELLENT
   cows.
   Dam: DINSMORE MAJESTIC DAYLA
   14014—610—Jr3—365
   By Dinsmore Majestic Rose King.

4. **DINSMORE DARWIN**
   Born February 4, 1950
   Sire: QUAIL ROOST MAXMOST
   83 A. R. daughters, 2 EXCELLENT
   Dam: DINSMORE DAWN
   12229—603—GG
   By Appin's Glory.

Write for latest picture folder and additional information on any of these future Herd Sires.

GOLDEN GUERNSEY

FEDERAL ACCREDITED 57790 — J. B. LANOUX, Herdsman — NEGATIVE TO BANG'S

Dinsmore Farms • *10 miles north of Jacksonville Near U. S. 1* • **Dinsmore, Florida**

V. C. JOHNSON — EARL A. JOHNSON — CHARLES F. JOHNSON — BRADY S. JOHNSTON

SELECTIONS FOR THE GUERNSEY SALE

Thursday, May 24, 1951 - Trenton Interstate Fairgrounds - Trenton, N. J.

The boys and I left home early Wednesday morning, the 13th, for Blakeford where Les Wilson was classifying. We were the only visitors and we enjoyed his work very much. Took Blakeford Queen Polly, VG, 4 yrs. this past Christmas, 10372—533—Jr2C and on reentry in 235 days, 8656—423—Jr3, by Blakeford Tranquil's Prince out of Blakeford Puffin, VG '47-E '48 '49 '50, 15049—707—6yrs.

Art Mulford was driving Les as Henry Childs' wife was sick. We arranged to meet outside of Salisbury for lunch but got wrong diner. Followed Art and Les to Paul Jones' Mt. Ephraim Farm at Snow Hill. Art missed road, a bad omen. Les gave Paul three Excellents, 12 Very Goods and 10 Desirables, not an Acceptable. We were especially interested in the Get of Coldspring's Romulus Comet. Paul's father, William H. Jones, has sold S. G. Seligman, Mrs. Sam Price's father, the first carload of mine props to leave the Eastern Shore in 1902.

Comet had four daughters classified; 1 Excellent, 1 Very Good, 2 Desirable. The Excellent and Very Good were out of a dam and daughter bred by Frank Adkins, who has bred good cattle for many years. We will get either the Excellent or the Very Good. After the classification we went to Paul's home in Snow Hill and later to Salisbury to eat. Left in time to make 1 o'clock ferry. First Johnny, then Louis, Jr., drove on route 50, I slept as usual, woke up and thought we were in Easton, but to our disgust found we were in Berlin, 30 miles the wrong way, too late then to make ferry.

Spent night at Wicomico Hotel—up at 5:30, made 7:30 ferry—attended to mail at home, left for Coldsprings. Stopped at sale at Lancaster for an hour. At Dutch Snyder's about 7:00 P. M., a little tired. Had venison steak for supper. La Mar Snyder shot the first buck of the season.

Up early next morning and went over heifers and test cows. Suggested Coldspring's B. R. Catherine, VG '49, Excellent udder, 12399—591—Sr2—on retest making 85 lbs. per month as a Jr4, by Coldspring's Beauty's Romulus out of Romulus' Cora, 14308—744—CC, 12408—700—GG. Comet is out of her maternal sister, and Coldspring's Noble's Charmer, at Llan Fair, is her ¾ brother—both are doing top jobs. Another one bred the same way is Coldspring's B. R. Caroline, making 2 lbs. a day as a Jr2, by Beauty's Romulus out of Coldspring's Hardwick's Cora, 15732—819—Sr4, the dam of Comet. We will only get one of these cows and probably a pair of bred heifers. Coldspring's Noble's Belladona will be two in March, bred to Coldspring's Beauty's Romulus, out of Coldspring's Bess. We sold her full sister, Coldspring's Noble's Berlinda, to Charlie Melenyzer in last year's Guernsey Sale for $5,100. Another of the same family is Coldspring's B. R. Sunshine out of Coldspring's Noble Sunshine, full sister to Belladona. With one of these may come Coldspring's B. R. Rose out of Brockton's Royal Rose, VG '47-Excellent '49, 11336—643—C. For the McDonald Sale on May 26, Coldspring's Beauty's Daisy, due to Beauty's Romulus May 29, by Coldspring's Beauty's Hardwick, out of Coldspring's Dotty, 15064—696—Jr2, by McDonald Farms Evolution (Myhaven King—Blueblood). Second dam, Dotty of West Side Farm, Excellent '47 '48 '49, 19282—929—Sr4. Lee Yost came over for me and we left for Grayce Farms. Dutch couldn't go as Bill Brooks and Dr. Campbell were driving down from Canada. They had called the night before, east of Buffalo, and reported 27 inches of snow.

Went over Grayce herd and had lunch with John Samworth. Suggested two for The Guernsey Sale. Damian Victoria, six last October, has 16644—921—Sr4C and is making 100 lbs. fat per month now on retest, by Damian Victor of Ridglydale, out of Viola Rose of Locust, 10751—602—AA. She is more than half-sister to Damian Isis that Les Wilson bought at the Topsfield Sale several years ago. She was Excellent '47. Also Cottage Lady Cherry that will be four in February. She has 13447—595—Sr2 (pending), will be fresh in January, by Caumsett Defender, be by Dynamoc out of Caumsett Country Joan, 11092—530—GG, 14721—705—BB. Cherry's dam is Caumsett Eastern Bough, 13697—604—Jr4C; next dam, Caumsett Ocean Bud, one of the better daughters at Caumsett today.

Drove to Raymond Goeringer's Lake Louise Farm at Dallas and picked for The Guernsey Sale a very high class young cow due in March—Lake Louise Wistful, 17255—772—Jr4C, by Langwater Anthracite (Valencian—Franchester Wistful, 9688—515—GG, 17397—852—A). They lost Anthracite but I believe he was a top sire Lee bought for J. D. Lunger—some very good things by him, and one may be in the sale. Wistful is out of Wendmere Nora's Questa, well-bred all the way back.

We also picked a granddaughter of Myhaven King for the McDonald Sale—Lake Louise Superb's Rockingham, by Douglaston Baron Superb, out of McDonald Farms King Kinina, 536—Jr4—305C—3x.

Paid quick visit to Goodleigh. Had nothing this spring. Will have something for Franchester in the fall.

Back to Benton for buckwheat cakes, sausage at the Yost restaurant. Best there are. While there Lee got a call. His father and mother had had an accident. It had been snowing hard all day. Coming down a hill the windshield wiper stopped and Sam drove into a tree. No serious damage but they could have gone down a 20-ft. bank.

We took them home, paid a visit to David Bache. Nothing for The Guernsey Sale freshening right, but will have some heifers for Louis Merryman's 78th Sale at Timonium, April 23. Back to Coldsprings for night. Up early next morning—snowing—took a quick look again at 2-time cows and bred heifers and off for Llan Fair. We didn't put on chains and had to turn back from too much snow in the roads. Once I slipped on the ice shoving while Dutch was trying to back—he had his head out of the side and dragged me a little way. Nothing serious. Went over herd with Harvey Dreibelbis, and settled on two full sisters, one will be fresh with her 2nd calf, the other springing, by Coldspring's Bunny's Count, out of a great granddaughter of Valor's Beauty, their maternal granddam a maternal sister to Vallevue Butterfat Beauty. They are nice.

Bill Jones came out and took us to a Country Club for lunch. Harvey agreed to ride along and we saw Osborne Hill, Applebrook, and Gardenville that afternoon and night besides spending a pleasant hour visiting the Tony Jardines. Spent night at Doylestown Inn and were at Leeside at 7:00 A. M. Found Len Myers feeding heifers. Saw two lots of heifers and then went to the big house. Ed Riley and Len had breakfast and we took extra coffee. Len agreed to drive with us as we made Mulhocaway, Daugna and Copper Gate that day. Stopped for a short visit with Mike Seath, found no one home at Woodacres. Saw Harry Pate a moment. Joe Adams came into Stacy-Trent that evening and agreed to ride with us the next day. We were at Wilgorlan at 6:45 next morning, picked an Excellent cow and bull calf there, went to Quarry Valley, picked a cow, were at Hominy Hill at 10:30. Had wonderful visit. Hope we will get what I believe is the best bull calf I have ever seen, Hominy Hill Rose King Coronation King of Pine Manor—Meadow-Gold Rosabell, 11962—628—EEE, *14372—733—Jr4—305C—2x). He will show as a senior yearling next year. I know no bull able to get near him in the show ring. If we get him he will be accompanied by some very high class females. The ones we discussed were Hominy Hill Lady, due first of May with first calf, by Fairlawn Peerless Dictator, out of Riegeldale King's Maxim Lady, 13275—763—E; a three-quarter sister, Hominy Hill Bridget (Dictator—Riegeldale King's Bema, 707—A), due July 25 to Hominy Hill Coronation Prince (Coronation King of Pine Manor—Meadow-Gold Prudence, 7908—438—GGG, 8399—453—EEE, 18037—1017—6yrsC, E '48). Prince has a full sister I believe could bring as much money as heifers bring. We also listed Hominy Hill Violin, by Dictator out of Flying Horse Master's Harp, 15687—917—Jr2—365C, 2nd place. Hominy Hill Bina just two, by Riegeldale Coronation King, out of Saddle River Majestic's Bina, 14103—671—Jr3, on retest; next dam, Coronation Albina, 15327—668—Sr3—365C, she by Coronation Levity Prince. This heifer carries a tremendous amount of Coronation Queen of Beaver Ridge blood. I asked for Hominy Hill Twilight out of Hominy Hill Moonlight, 752—Jr2, Excellent '48 '49 '50. I have little hopes, but could use her.

Took for McDonald Sale, Hominy Hill King's Priscilla, due end of August to Hominy Hill Champion (Betty's son) by Coronation King of Pine Manor, out of Hominy Hill Prudence, 12408—645—Jr2, she by McDonald Farms Gilbert, out of Meadow-Gold Prudence, 18037—1017—6yrsC. Henry Mercer gave us a buffet lunch in the office—perfect. We left Hominy Hill at 2:25—at Caumsett about 5:30.

To recapitulate—we took at Osborne Hill—Osborne Hill Baron's Duchess, due next April, just two now, by Hominy Hill Baron (Riegeldale Coronation King—Riegeldale Mck. Blanche, 15164—794—8yrs—365C, 10070—499—GG 11647—641—EE) hence full brother to Riegeldale King's Blanche, 14609—761—GG, 11477—588—Sr3—305C—2x, 11623—605—Sr4—305C—2x, $9,000, out of Douglaston Clifford's Darling, 560—Jr4 (pending) by Douglaston Baron Clifford out of Douglaston Maharani Charlotte, 9690—544—FF.

From Applebrook—Applebrook's Gay Lass going about 575—Sr2, due first of May, by Fairlawn Actor's Intern out of Uwchland Bright Girl, 12329—648—A; 2nd dam, Uwchland Gold Girl.

From Gardenville—Lower Round Top Cordelia—has a little under 600—Jr3—2x, will be fresh in February by Langwater Hilarious out of Harriet of Lower Round Top, 14654—716—5yrsC, by Blakeford Mikado out of Hilltop Governor's Anitra (Hilltop Governor—Hilltop Que Vive Annabelle) and a bred heifer, Anitra's Governess, due end of June out of Readbourne Anitra, 15613—837—6yrsC, own sister to Harriet of Governor.

At Leeside we suggested one or two be sent to The Guernsey Sale and one to Quail Roost. This is one of the coming herds in America. In the ones suggested are four Leeside Ensigns—sire of Leeside Atlantic Princess, $18,500. We saw her at Doral Farm on the trip and she looks grand. Her dam is fresh with a heifer, making three sisters and her daughter in the herd besides numerous close relatives. Rycklaver Belle, dam of Ensign, has two sons and one daughter in herd. Harvey and Dutch thought she showed as much dairy temperament as cows have. Our first selection was Leeside Southern Patience, a Sterlingold Premier daughter with 13096—631—Sr3C; on reentry going well over 800. We also suggested a pair of St. James Champion Roberta (St. James Champion's Champion—St. James Philosopher's Barbee, 11142—581—GG, 15215—774—C, 17303—915—A, 15014—734—8yrs—305C—3x, (former Class Leader), 16922—904—9yrs, 19889—1055—11yrs), one on test and a bred heifer. We will get decision shortly.

At Mulhocaway we were shown a very nice pair of twins by Yellow Creek Meadow King, out of Aldrich Farm Nepeta, with three records over 500 in Triple Letter. She by Hilltop Butterfat Master, own brother to Hilltop Butterfat Count, sire of Western Glow Butterfat Maryann, 13825—763—6yrs—305—2x, VG '47-E '48 '50 ($14,600). Both will be fresh before sale. They only want to put choice in, but I urged them both.

Got nothing at Dangra, but Bill Pfost took us to Long Valley for a very nice lunch. Herd looked grand. At Leeside we saw Riegeldale Melba's Majestic, $11,500, looking fine. Same for Coldspring's Beauty Noble King ($29,000) at Mulhocaway.

At Copper Gate we suggested Innisfree S. June, going 600—Jr2, due in March, by Langwater Sagamore out of Strongheart's Golda that has 914 going 960, and a bull calf out of Hominy Hill Alicia, 880—Sr4C, by Innisfree Coronation King, he by Hominy Hill Cherub out of Willowmere Pearl, *19219—854—7yrs—305C—3x, 14385—663—6yrs—305C—2x (former Class Leader) 13043—582—E, *22546—1071—8yrsC.

At Wilgorlan we took for the sale Rycklaver Snowball, now fresh, classified GP '47 '48-D '49-Excellent '50, *11961—613—Sr2—305C—3x and 14375—709—Sr4 in 325 days, by Fairlawn Golden Maxim, sire of Rycklaver Estelle, 907—Jr4—305C—3x, first place, out of Rycklaver Sunbeam, 17063—766—7yrs—HIR—759 T. M. Next dam by Sunnybrook Sunstar, sire of Rycklaver Belle.

A bull calf by Gardenville Coronation King, $45,000, out of Wilgorlan Farms P. Toni, 582—Jr2—365C, 650—Jr3C, classified VG '48 '49, Excellent '50 by Green Meadow Peerless 2d, and a granddaughter of Landhome Buttercup's Secret, with 814—7yrsC; 6 A. R. daughters, one Excellent. This is an extra nice calf. We also asked for a Gardenville Coronation King daughter; will be two in February, bred November 4th to Hominy Hill King's Courageous out of Gardenville Melody Roberta, 615—Jr3C, 700—Sr4C, 603—5yrs—305C—3x, by Pine Manor King Melody Master out of Lockshore Chancellor's Alberta, 788—CC. They may not let us have this one because they have to let Harry Pate have something for his sale on May 23.

At Quarry Valley Bill Clark was in California. We suggested Quarry Valley's Erma, due in August, that has 424—Jr2—365C—2x, 1st 3 Yrs. Bucks County and Pennsylvania State Show at Lancaster last year, also in winning Get. She is by Rockingham Monitor, whose daughters are very nice, out of Lad's Emerald of Q. V., 454—Sr3—305C—2x.

Joe Adams went with us when we went to Quarry Valley. Had lunch at Hominy Hill and left about two and got to Caumsett at 5:30, after dark. John was very busy, but we got a good look at everything but bred heifers.

I tried for Caumsett Ocean Juno, 14445—759—Jr2—365C, Excellent '50. She would do the trick. Definitely have a bred heifer by Caumsett Pathfinder out of Caumsett Eastern Gloria, 11119—511—Jr3—365C, E '50, she by Caumsett High Strung and out of Caumsett Ocean Glory, 13689—652—FF, *20307—985—Sr4—365C.

For McDonald Sale—Caumsett Indian Lola, on test Jr2, by McDonald Farms Predictor. Lola is out of Caumsett Eastern Lida, 14463—700—Jr2—365C, she by Caumsett High Strung and out of Caumsett Ocean Leda, 15867—769—GG, *17818—902—D, 19276—916—Sr4C, 18506—889—5yrsC, 20121—921—7yrsC. Lola is a ¾ sister to Caumsett Stimulus, owned by Forsgate Farms, Inc., Jamesburg, N. J., that was Jr. Ch., N. J. G. B. Show, 1950, Jr. & Res. Gr. Ch., E. S. E., 1950, and Jr. & Gr. Ch., N. J. State Fair, 1950. Spent night in New York. Joe Adams had to leave us.

Were at Bournedale at 7:30. Suggested for the Langwater Invitational Sale, which will be held at Langwater, either September 20 or 22, Bournedale Maxim's Bright Eyes (Bournedale Coronet's Maxim—Bournedale Bright Eyes, 14433—793—D) 9990—489—Jr2, milking 2 lbs. per day, Sr4. A real one. Will be due right for fall sale.

Had fine visit at Fairlawn. Actorine is due soon. She had a heifer. Discussed several females, nothing definite.

(*Continued in February 7 issue*)

The Louis McL. Merryman & Sons, Inc. - Sparks, Maryland